



US00D572079S

(12) **United States Design Patent**
Zemel

(10) **Patent No.:** **US D572,079 S**
(45) **Date of Patent:** **** Jul. 1, 2008**

(54) **BARBECUE TOOL WITH CONTOUR GRIP**

D476,535 S	7/2003	Garon	
D481,587 S	11/2003	Harris	
D529,333 S	10/2006	Zemel	
D532,609 S	* 11/2006	Zemel D4/138
D533,397 S	* 12/2006	Zemel D7/393
D535,519 S	* 1/2007	Zemel D7/393
D545,121 S	* 6/2007	Zemel D7/395

(75) Inventor: **Marc Zemel**, Melville, NY (US)

(73) Assignee: **Mr. Bar-B-Q-, Inc.**, Old Bethpage, NY (US)

(**) Term: **14 Years**

* cited by examiner

(21) Appl. No.: **29/284,511**

Primary Examiner—Holly H. Baynham

Assistant Examiner—Cynthia M Chin

(22) Filed: **Sep. 10, 2007**

(74) *Attorney, Agent, or Firm*—Seth Natter; Natter & Natter

(51) **LOC (8) Cl.** **07-02**

(57) **CLAIM**

(52) **U.S. Cl.** **D7/395**

(58) **Field of Classification Search** D7/393–395,
D7/683, 685–687, 688, 692–693, 696, 381,
D7/401.2, 642–647, 653, 664; D8/107, 307;
D4/138, 129; 16/110.1, 430, 431, 436; 30/340,
30/322–324, 147–150; 99/419, 421
See application file for complete search history.

The ornamental design for a barbecue tool with contour grip, as shown and described.

DESCRIPTION

FIG. 1 is a top plan view of a barbecue tool with contour grip showing my new design;

FIG. 2 is a front elevational view thereof;

FIG. 3 is a bottom view thereof;

FIG. 4 is a proximal end view thereof;

FIG. 5 is a distal end view thereof;

FIG. 6 is a top plan view of a second embodiment;

FIG. 7 is a front elevational view of the second embodiment;

FIG. 8 is a bottom view of the second embodiment;

FIG. 9 is a proximal end view of the second embodiment; and,

FIG. 10 is a distal end view of the second embodiment.

The rear elevational views are mirror images of the front elevational views illustrated in FIG. 2 and FIG. 7 respectively and the broken line showings form no part of the claimed design.

(56) **References Cited**

U.S. PATENT DOCUMENTS

D149,464 S	5/1948	Adler	
3,270,368 A	9/1966	Cook	
D213,388 S	* 2/1969	Hopecraft D7/688
D253,511 S	11/1979	Bogosian	
5,206,998 A	5/1993	Oriente	
D351,329 S	10/1994	Harris	
D362,588 S	9/1995	Cohen	
D362,589 S	9/1995	Cohen	
D381,556 S	7/1997	Cohen	
D384,279 S	9/1997	Hepworth	
D419,825 S	2/2000	Derington	
D426,136 S	6/2000	Yu	
D450,532 S	11/2001	Shen	
D459,148 S	* 6/2002	Richied et al. D7/395
D463,952 S	10/2002	Zemel	
D474,370 S	* 5/2003	Margolin D7/393

1 Claim, 2 Drawing Sheets

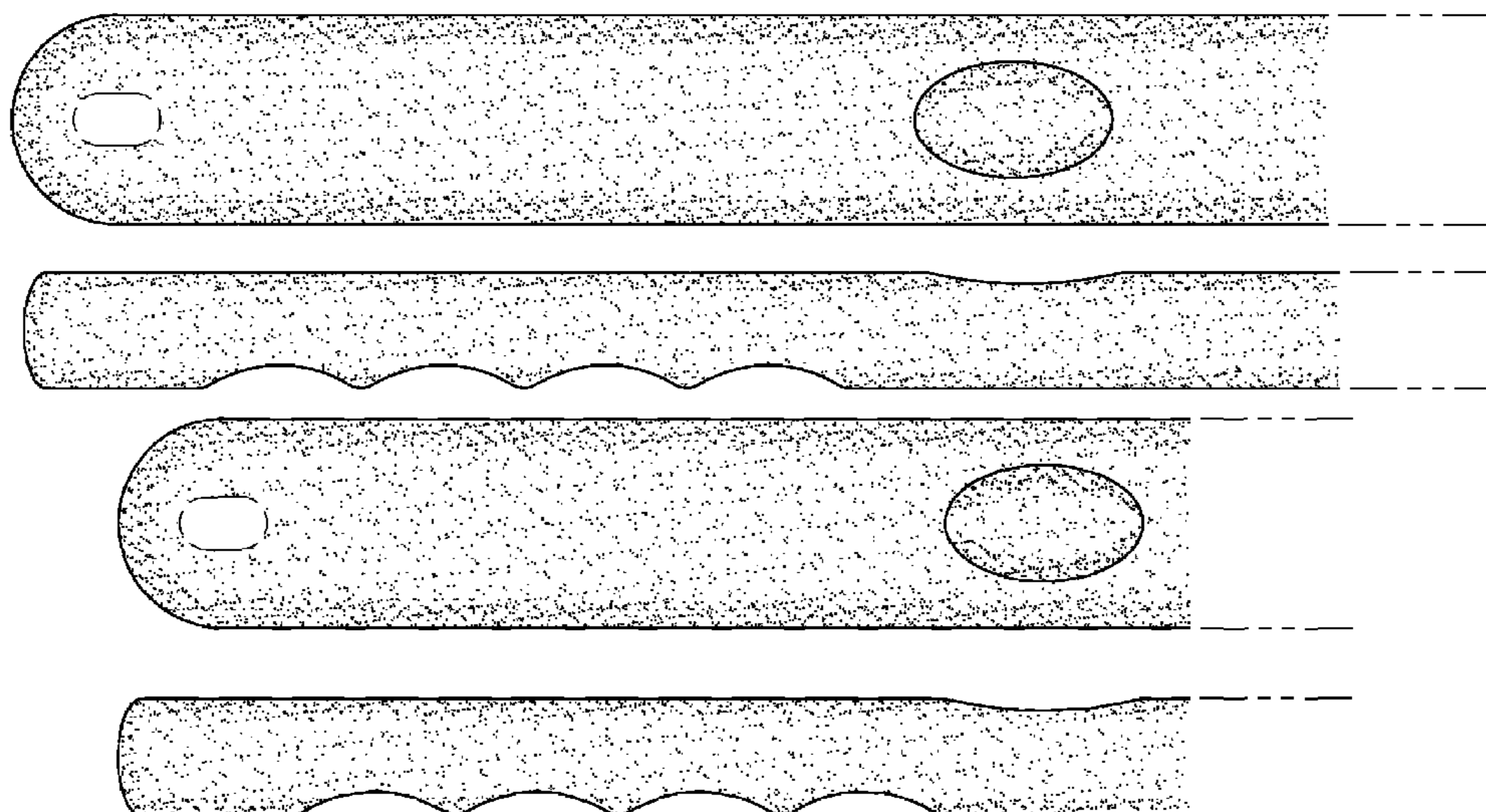

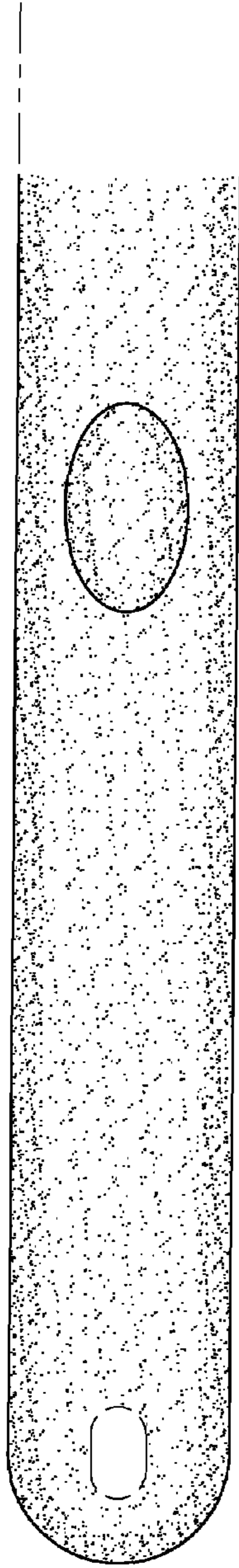

Fig. 1



Fig. 2

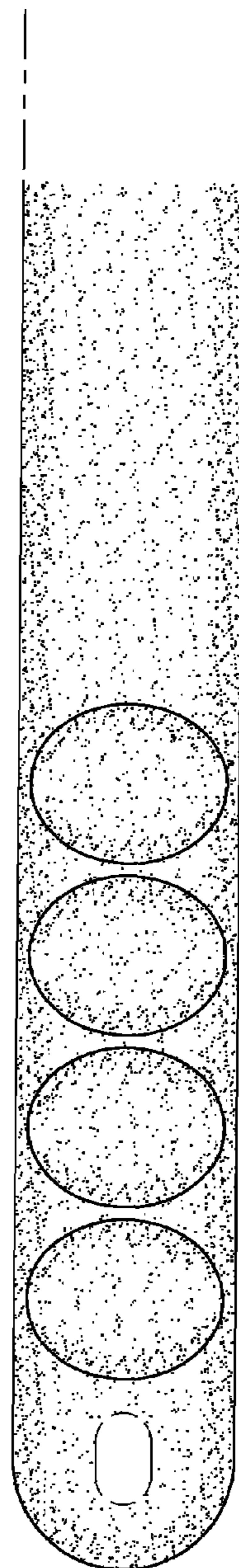

Fig. 3

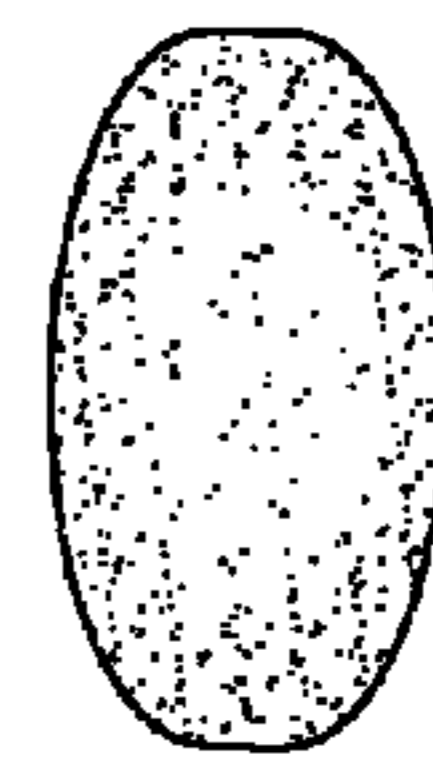

Fig. 4



Fig. 5

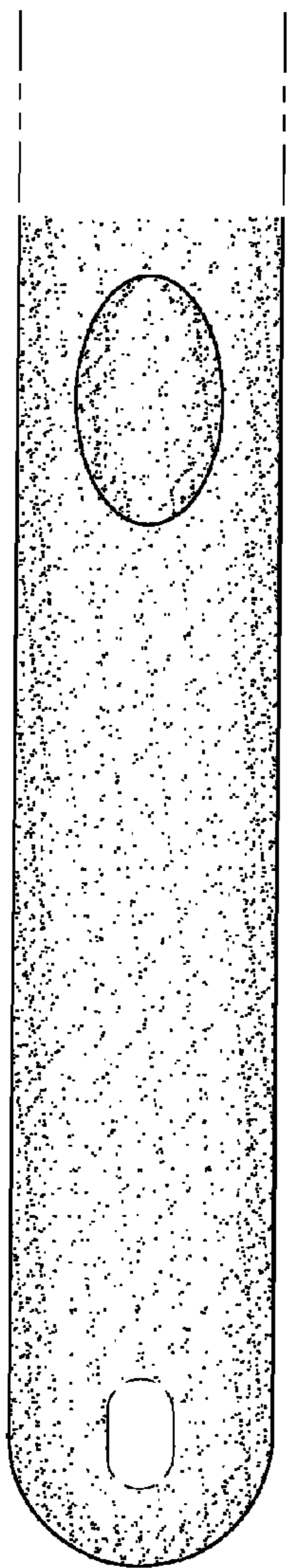

Fig. 6

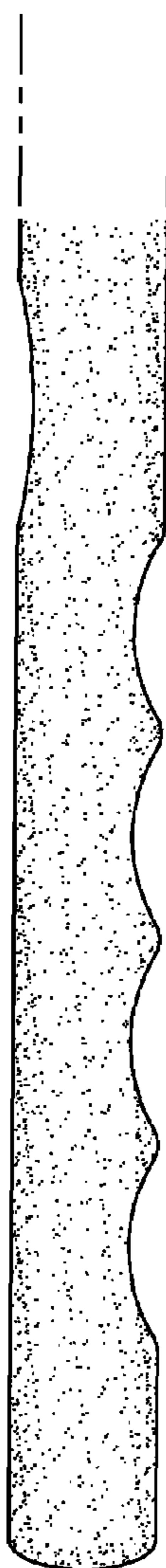

Fig. 7

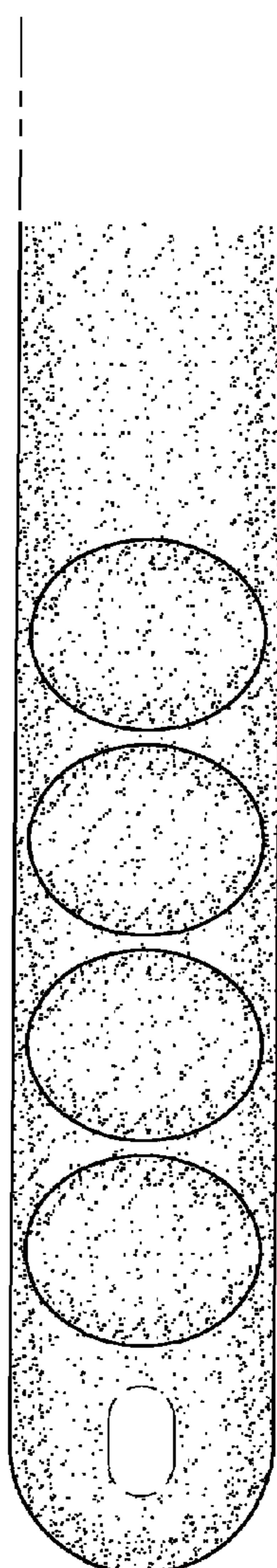

Fig. 8

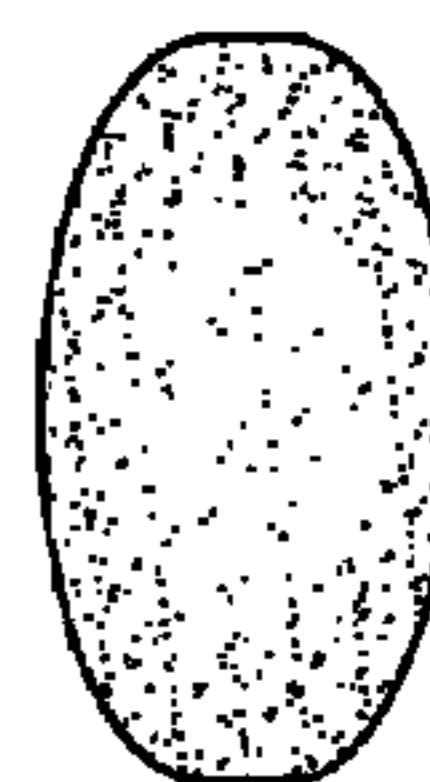

Fig. 9



Fig. 10