



US00D572054S

(12) **United States Design Patent**  
**Liss et al.**

(10) **Patent No.:** **US D572,054 S**  
(45) **Date of Patent:** **\*\* Jul. 1, 2008**

(54) **PORTION OF AN EMBOSSED VERTICAL POST IN SHELF UNIT**

D527,212 S \* 8/2006 Schmidt et al. .... D6/510  
D551,883 S \* 10/2007 Gaska et al. .... D6/510

(75) Inventors: **Mitch Liss**, Northbrook, IL (US); **Tony Troyner**, Shorewood, IL (US); **Thomas St. Germain**, Bridgeview, IL (US); **David Wojtowicz**, Orland Park, IL (US)

\* cited by examiner

*Primary Examiner*—Elizabeth A. Albert  
*Assistant Examiner*—Kelley A Donnelly  
(74) *Attorney, Agent, or Firm*—Wood, Herron & Evans, LLP

(73) Assignee: **Edsal Manufacturing Co., Inc.**, Chicago, IL (US)

(57) **CLAIM**

(\*\*) Term: **14 Years**

The ornamental design for a portion of an embossed vertical post in shelf unit, as shown and described.

(21) Appl. No.: **29/297,305**

**DESCRIPTION**

(22) Filed: **Nov. 8, 2007**

(51) **LOC (8) Cl.** ..... **06-04**

(52) **U.S. Cl.** ..... **D6/509**

(58) **Field of Classification Search** ..... D6/509,  
D6/511; D8/380–382, 349, 354; D25/119–125;  
403/402; 248/281.1; 211/88, 90, 126, 134–135,  
211/153; D5/53, 58, 59, 60

See application file for complete search history.

FIG. 1 is an isometric view of a portion of an embossed vertical post in shelf unit in a shelving unit;

FIG. 2 is an enlarged perspective view of a portion of the vertical post of FIG. 1;

FIG. 3 is a front view of the design of FIG. 1;

FIG. 4 is a right side view of the design of FIG. 3;

FIG. 5 is a rear view of the design of FIG. 4;

FIG. 6 is a left side view of the design of FIG. 3;

FIG. 7 is a top view of the design of FIG. 2; and,

FIG. 8 is a bottom view of the design of FIG. 2.

The break lines on the edges of the portion of an embossed vertical post in shelf unit in FIGS. 2, 3, 4, 5, and 6 are not part of the claimed design and represent that no particular length is claimed.

The diagonal lines present on the edges of the portion of an embossed vertical post in shelf unit are used to represent a cut-away portion of the claimed design.

The broken lines showing in FIG. 1 are for environmental purposes only and form no part of the claimed design.

(56) **References Cited**

U.S. PATENT DOCUMENTS

D95,158 S *	4/1935	Sererus	.....	D25/158
3,682,738 A *	8/1972	Smith	.....	156/283
4,859,519 A *	8/1989	Cabe et al.	.....	428/131
D311,997 S *	11/1990	Legare	.....	D5/53
D372,011 S *	7/1996	Tyler	.....	D12/203
D456,533 S *	4/2002	Moller, Jr.	.....	D25/163
D493,595 S *	7/2004	Kuykendall	.....	D34/32
D495,912 S *	9/2004	Schmidt et al.	.....	D6/561
D497,921 S *	11/2004	Schmidt et al.	.....	D15/91
D500,059 S *	12/2004	Schmidt et al.	.....	D15/91
D512,733 S *	12/2005	Schmidt et al.	.....	D15/91
D513,809 S *	1/2006	Zimmerle et al.	.....	D25/138

**1 Claim, 4 Drawing Sheets**

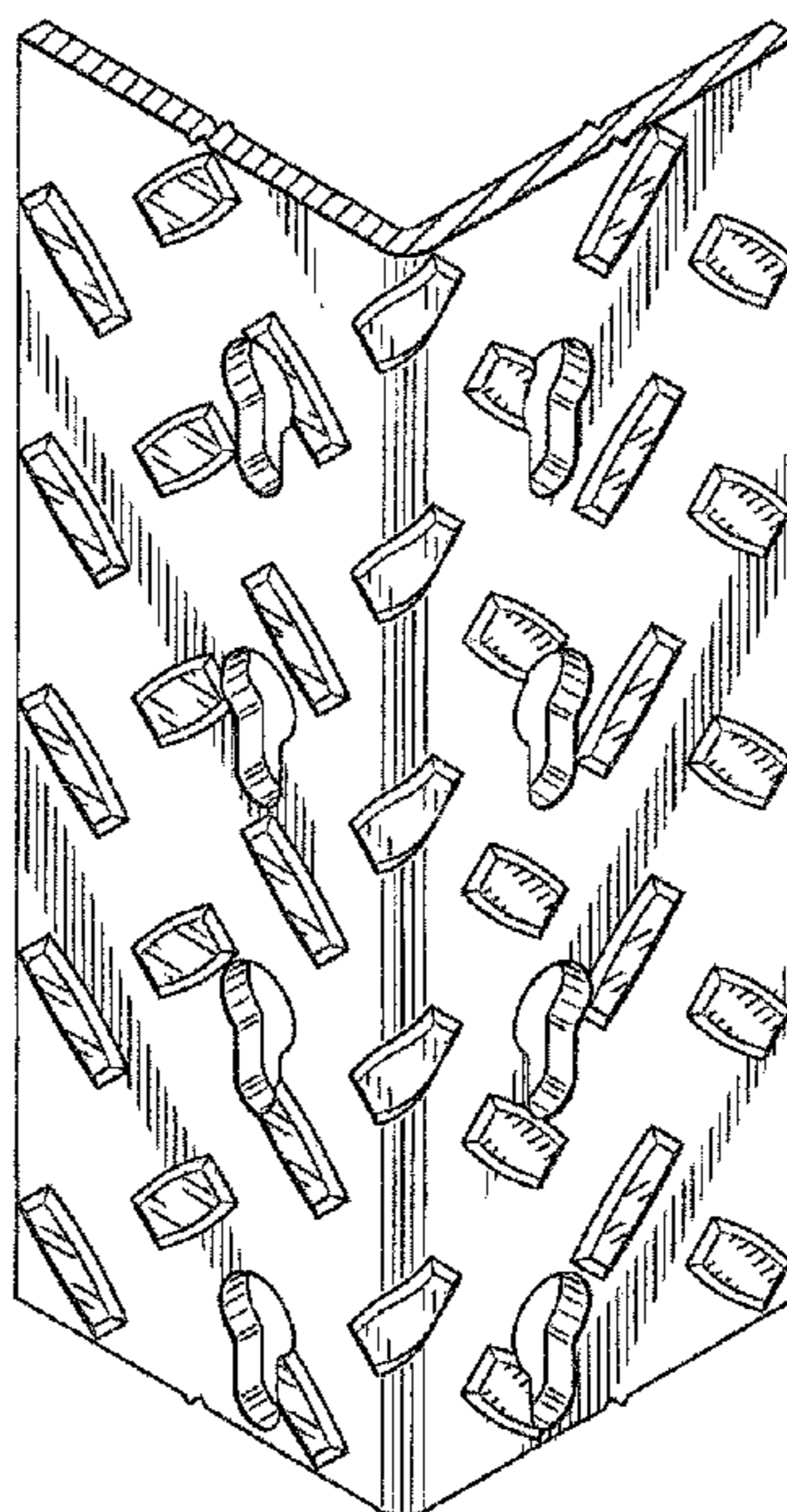

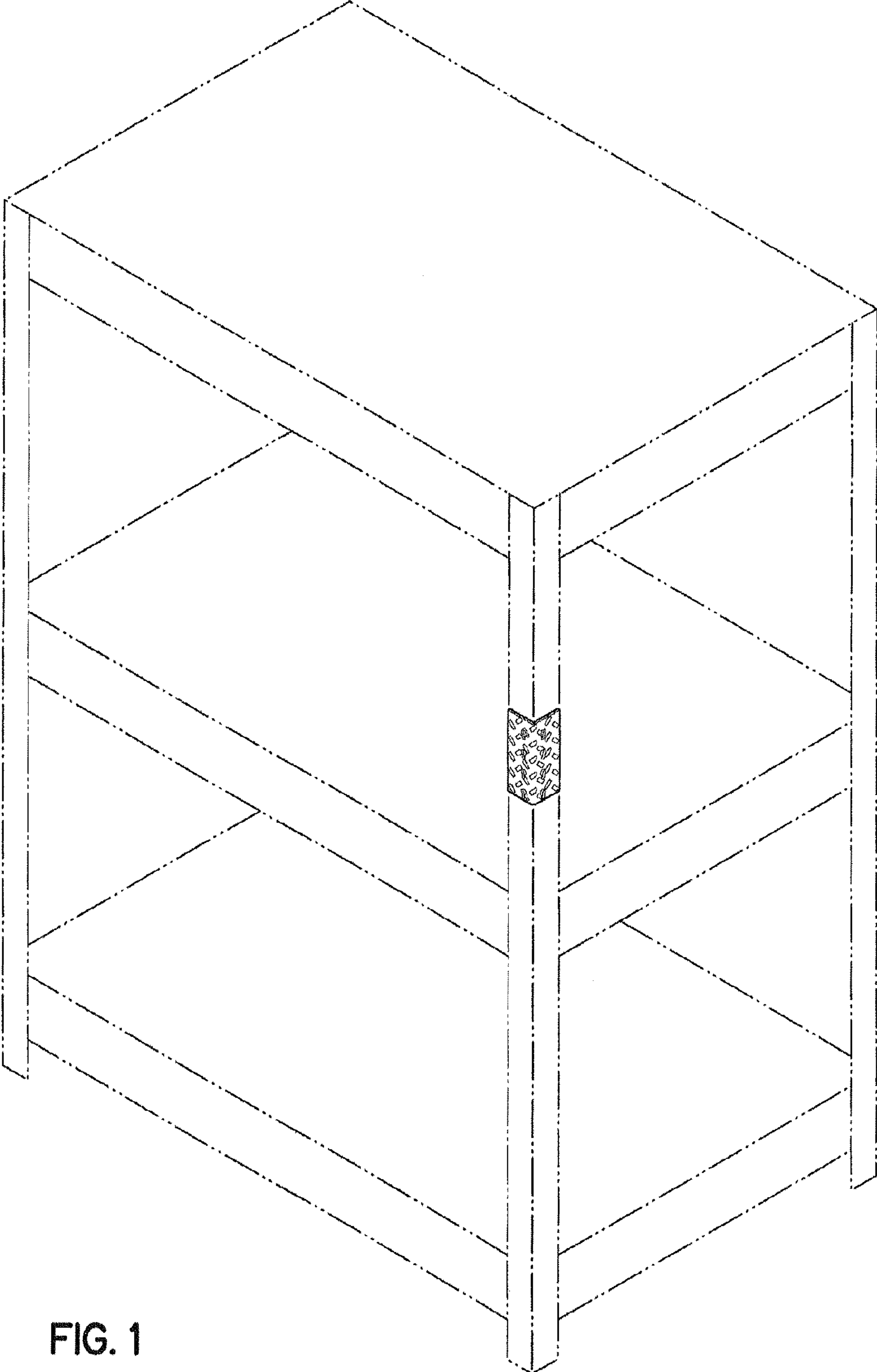

FIG. 1

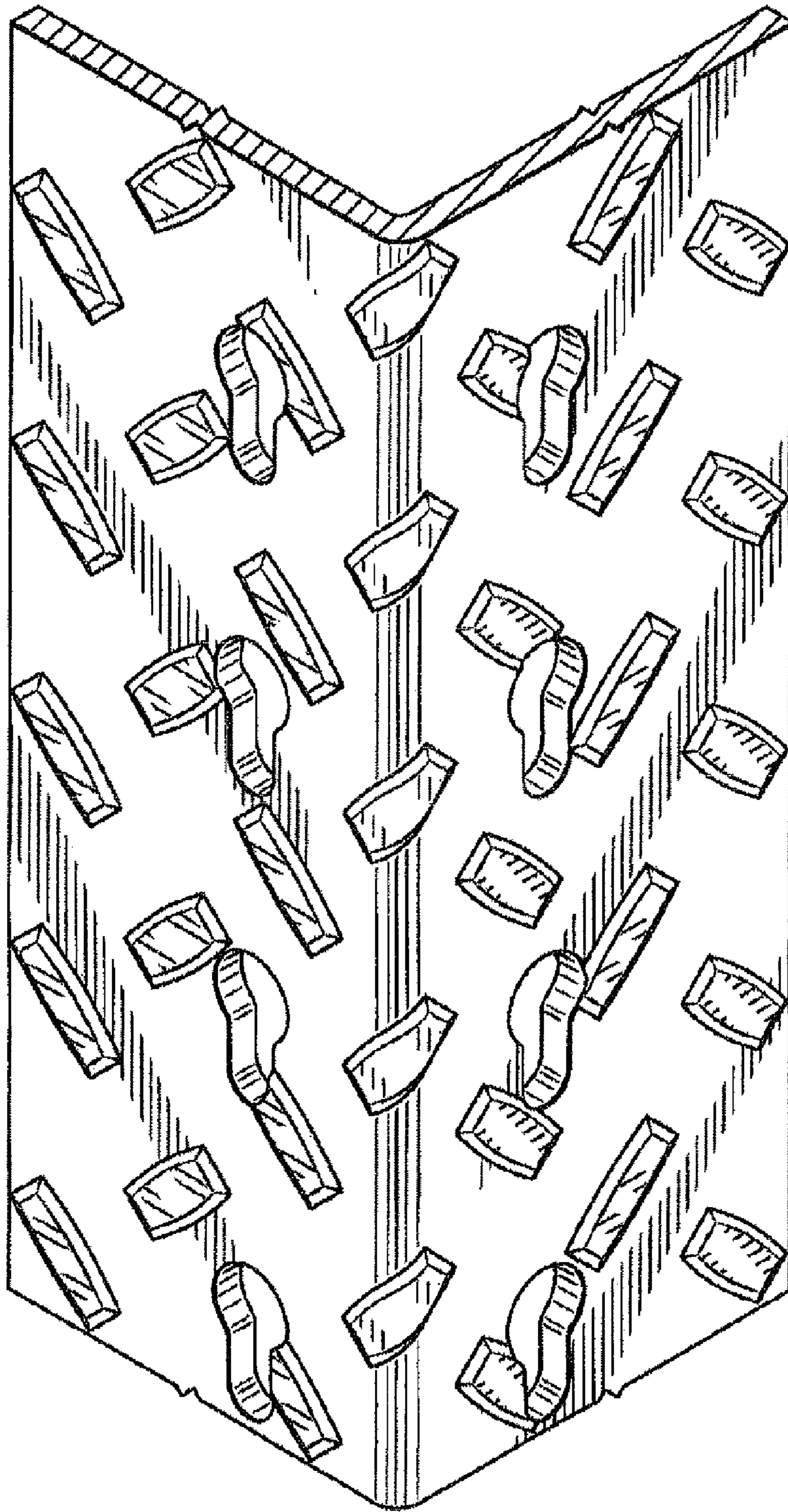

FIG. 2

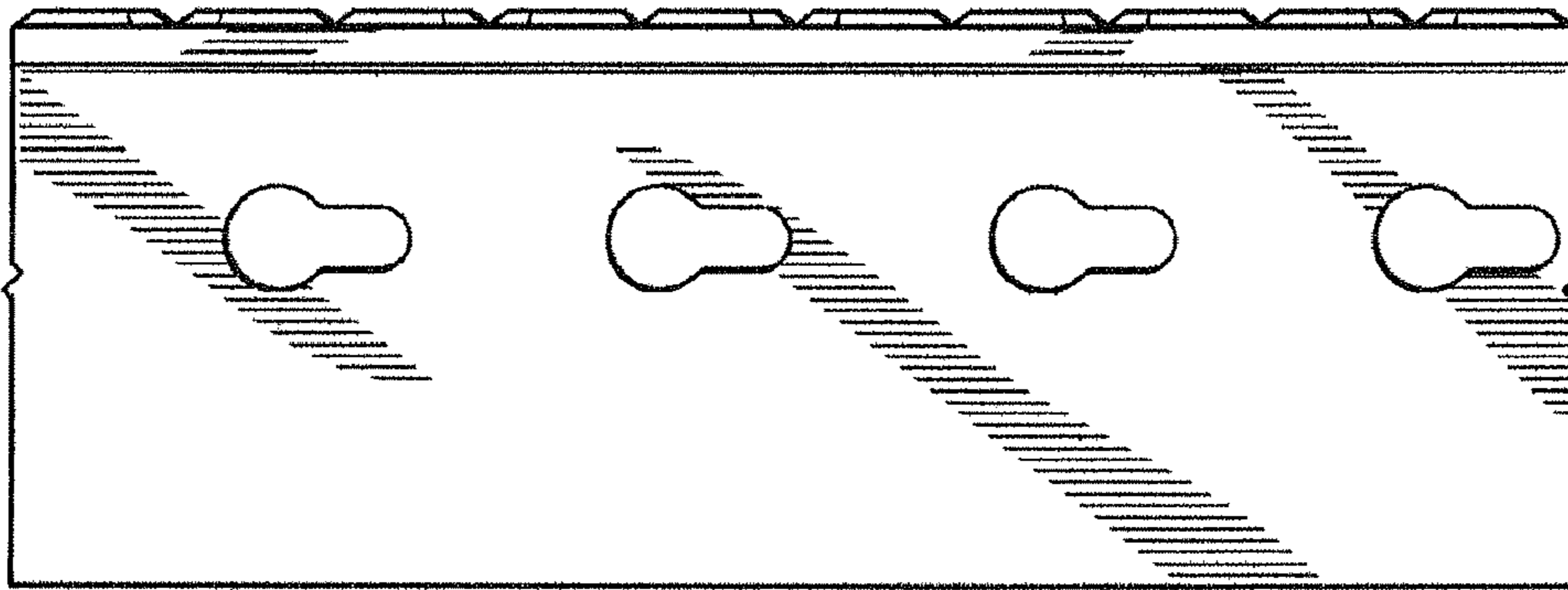

FIG. 6

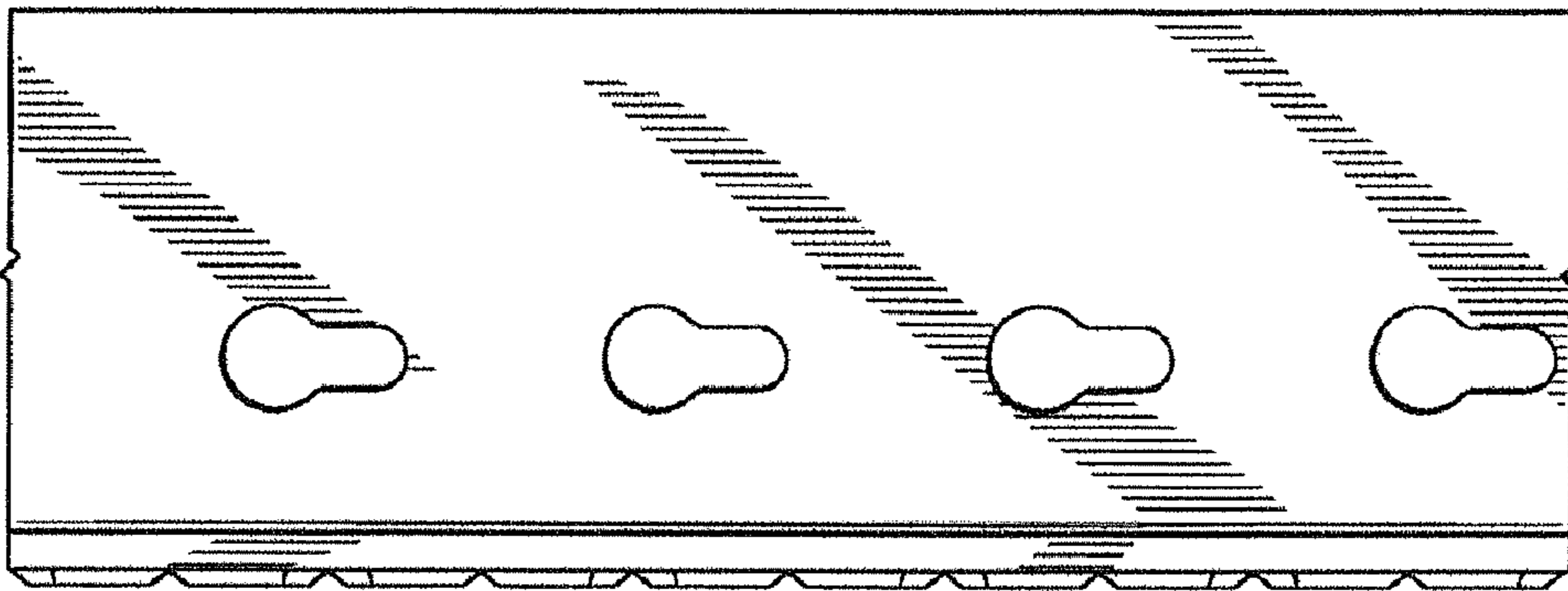

FIG. 5

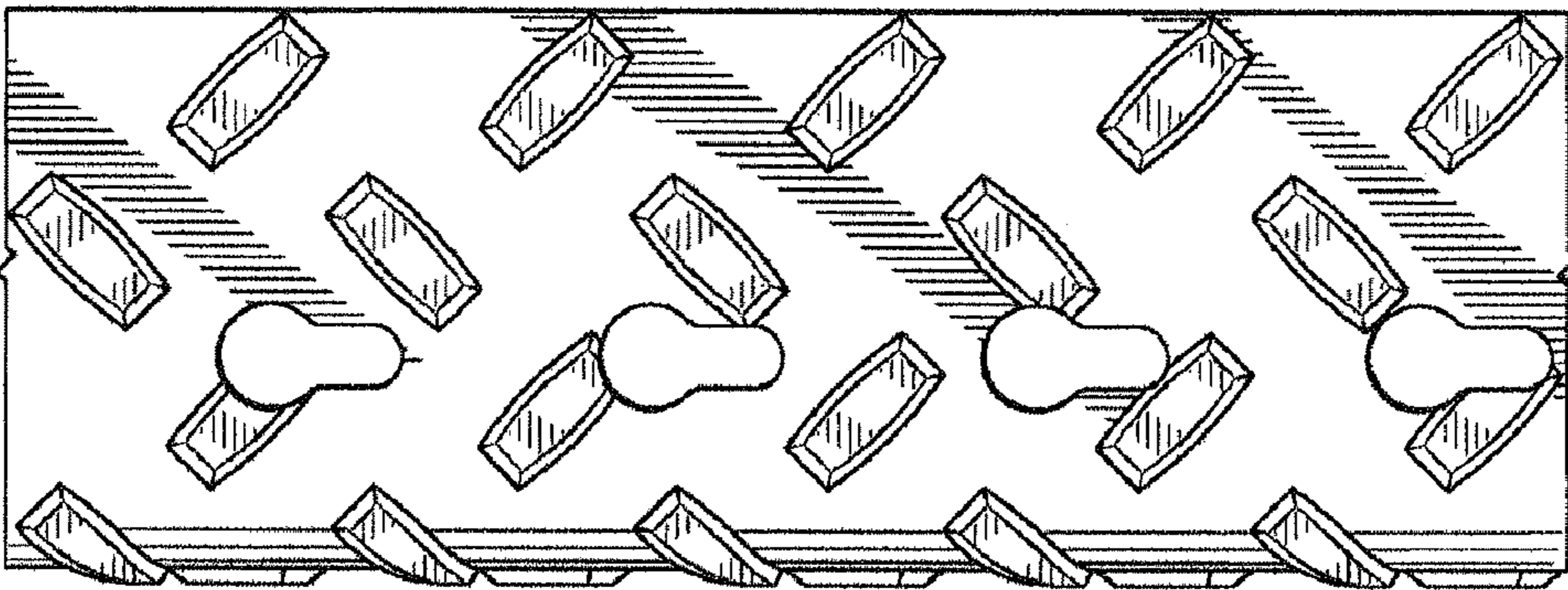

FIG. 4

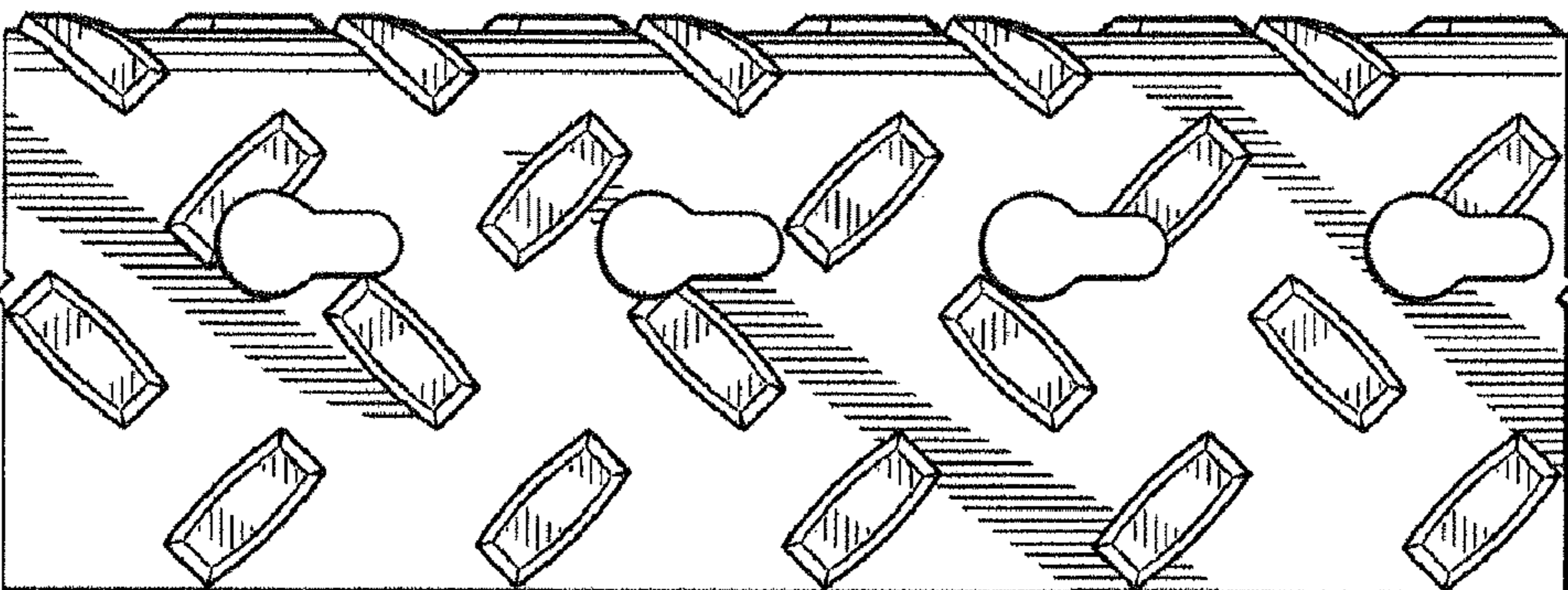

FIG. 3

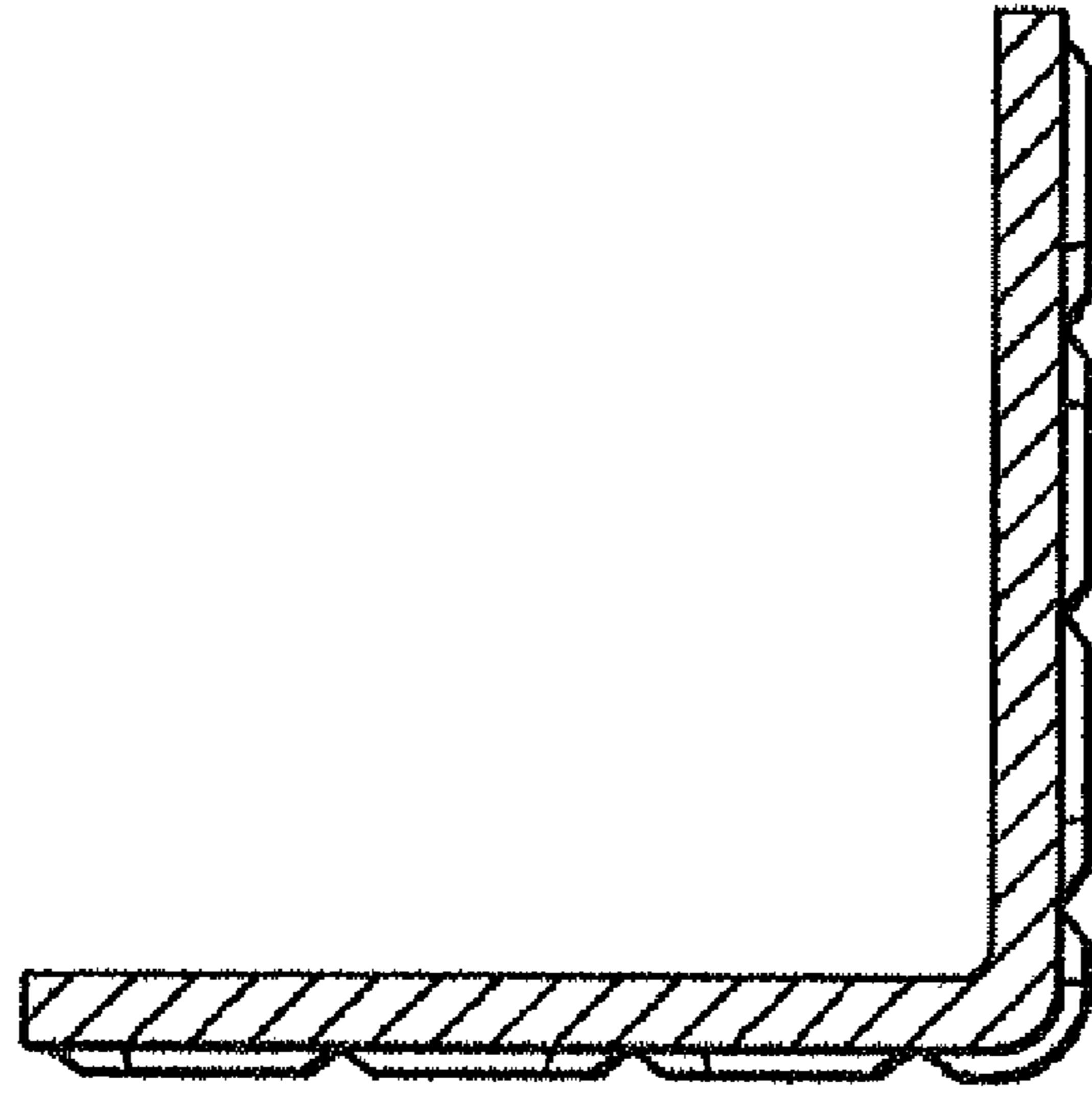

FIG. 7

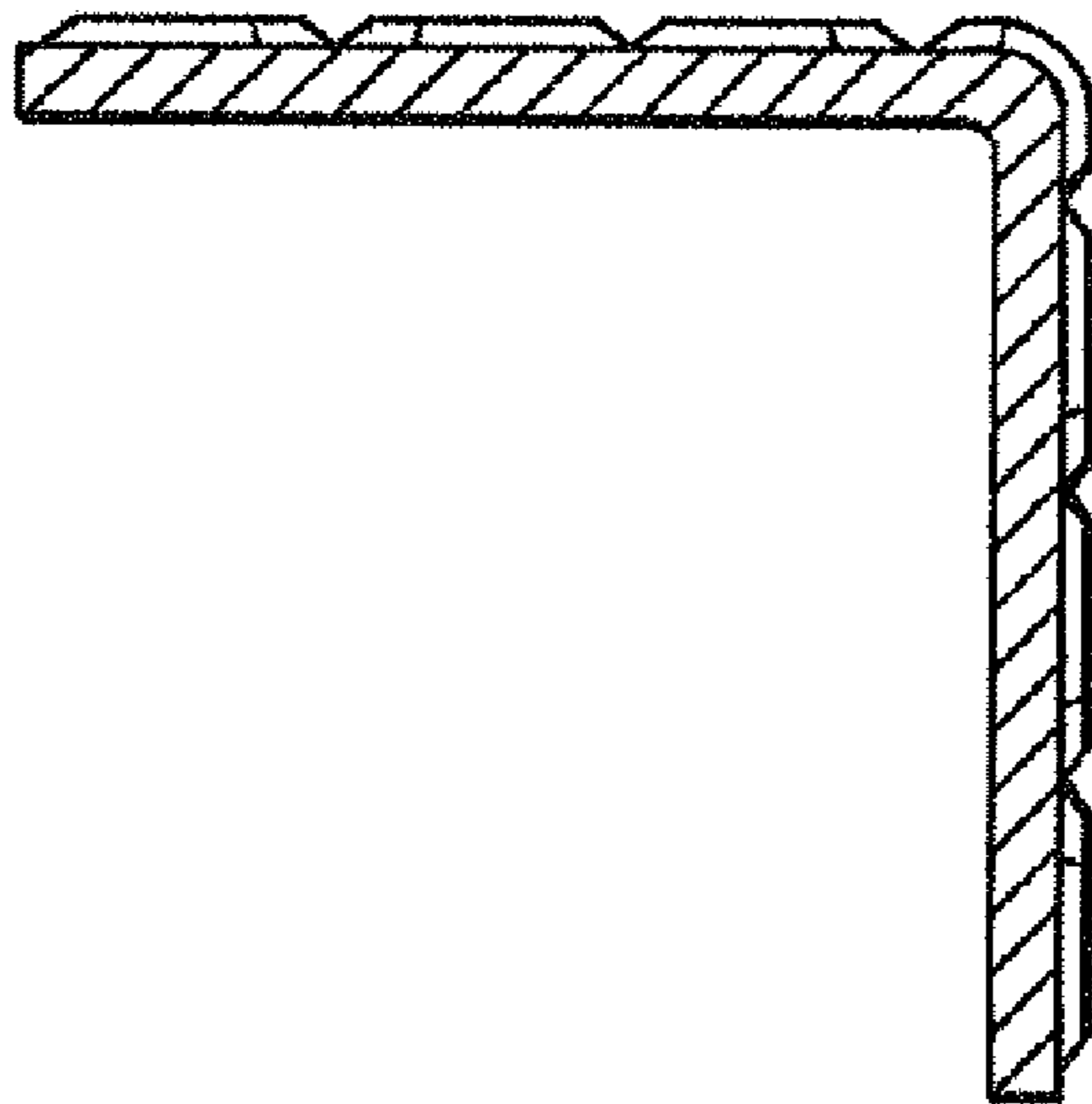

FIG. 8