



US00D572053S

(12) **United States Design Patent**
Liss et al.

(10) **Patent No.:** **US D572,053 S**

(45) **Date of Patent:** **** Jul. 1, 2008**

(54) **PORTION OF AN EMBOSSED VERTICAL POST IN SHELF UNIT**

2005/0087663 A1* 4/2005 Schroeder 248/345.1

* cited by examiner

(75) Inventors: **Mitchell Liss**, Northbrook, IL (US);
Tony Troyner, Shorewood, IL (US);
Thomas St. Germain, Bridgeview, IL (US);
David Wojtowicz, Orland Park, IL (US)

Primary Examiner—Elizabeth A. Albert
Assistant Examiner—Kelley A Donnelly
(74) *Attorney, Agent, or Firm*—Wood, Herron & Evans, LLP

(73) Assignee: **Edsal Manufacturing Co., Inc.**,
Chicago, IL (US)

(57) **CLAIM**

The ornamental design for a portion of an embossed vertical post in shelf unit, as shown and described.

(**) Term: **14 Years**

DESCRIPTION

(21) Appl. No.: **29/297,296**

FIG. 1 is an isometric view of a portion of an embossed vertical post in shelf unit in a shelving unit;

(22) Filed: **Nov. 8, 2007**

FIG. 2 is an enlarged perspective view of a portion of the vertical post of FIG. 1;

(51) **LOC (8) Cl.** **06-04**

(52) **U.S. Cl.** **D6/509**

(58) **Field of Classification Search** D6/509,
D6/511; D8/380–382, 349, 354; D25/119–125;
403/402; 248/281.1; 211/88, 90, 126, 134–135,
211/153; D5/53, 58, 59, 60

FIG. 3 is a front view of the design of FIG. 1;

FIG. 4 is a right side view of the design of FIG. 3;

FIG. 5 is a rear view of the design of FIG. 4;

FIG. 6 is a left side view of the design of FIG. 3;

FIG. 7 is a top view of the design of FIG. 2; and,

FIG. 8 is a bottom view of the design of FIG. 2.

See application file for complete search history.

The break lines on the edges of the portion of an embossed vertical post in shelf unit in FIGS. 2, 3, 4, 5, and 6 are not part of the claimed design and represent that no particular length is claimed.

The diagonal lines present on the edges of the portion of an embossed vertical post in shelf unit are used to represent a cut-away portion of the claimed design.

The broken lines showing in FIG. 1 are for environmental purposes only and form no part of the claimed design.

(56) **References Cited**

U.S. PATENT DOCUMENTS

3,575,764	A *	4/1971	McFarren	156/306.6
3,956,450	A *	5/1976	Abe et al.	264/210.2
4,054,701	A *	10/1977	Hahn	428/156
D518,984	S *	4/2006	Schmidt et al.	D6/510
D528,337	S *	9/2006	Schmidt et al.	D6/561
D547,636	S *	7/2007	Bartrom	D8/351
D550,012	S *	9/2007	Schmidt et al.	D6/561
D557,432	S *	12/2007	Smith	D25/136
2002/0018908	A1 *	2/2002	Smith et al.	428/600
2004/0074856	A1 *	4/2004	Gros	211/59.1

1 Claim, 4 Drawing Sheets

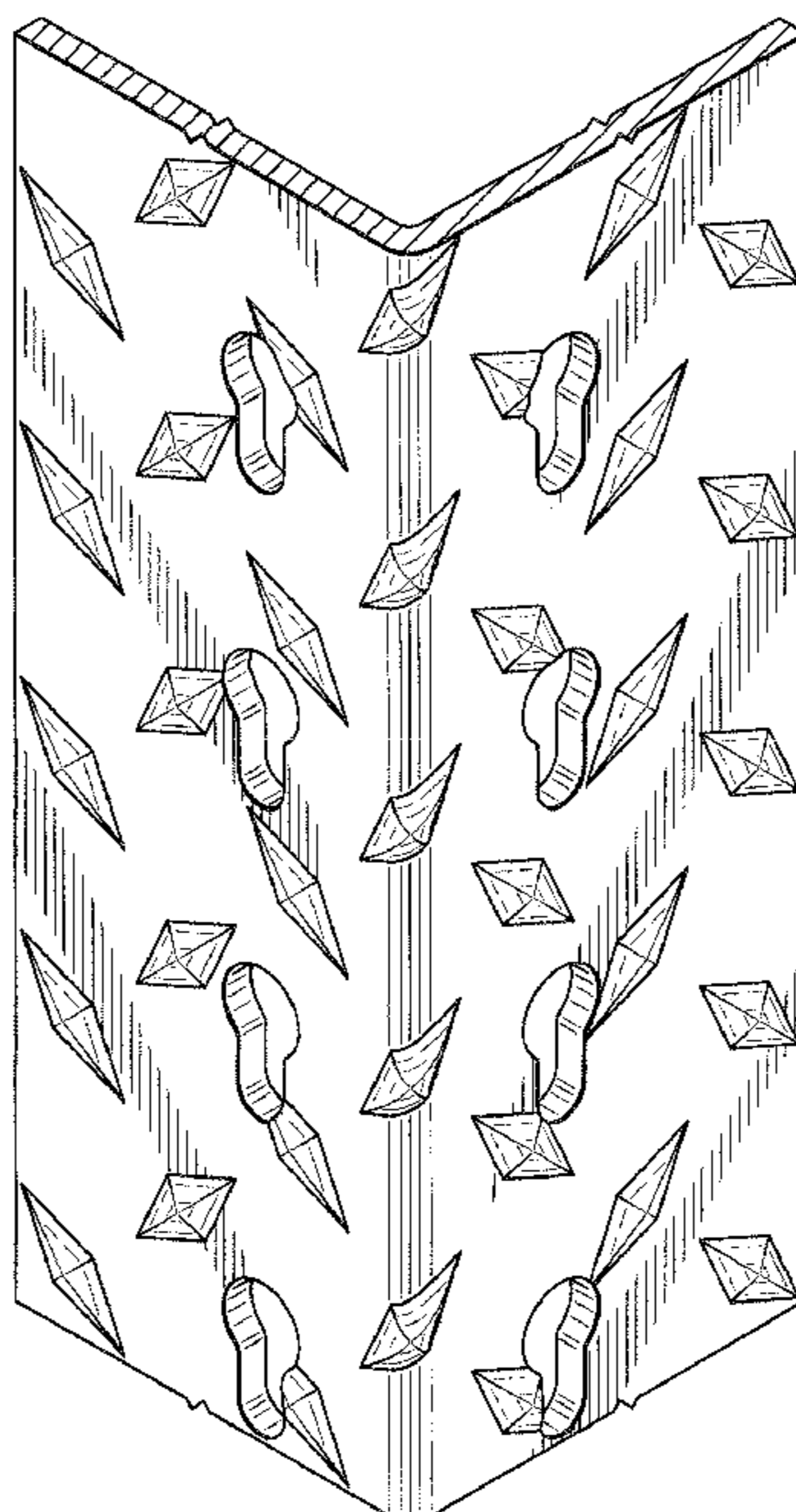

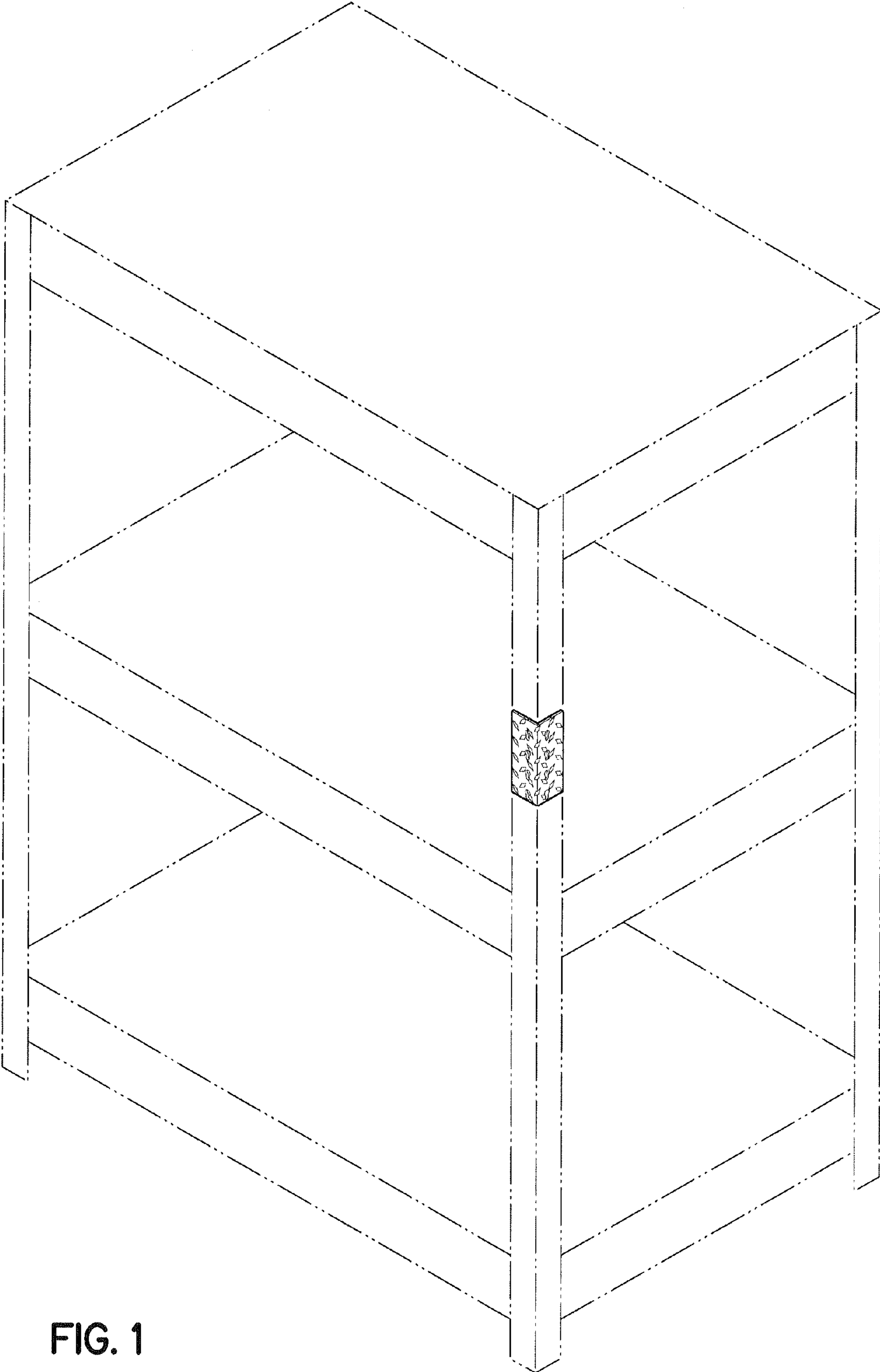

FIG. 1

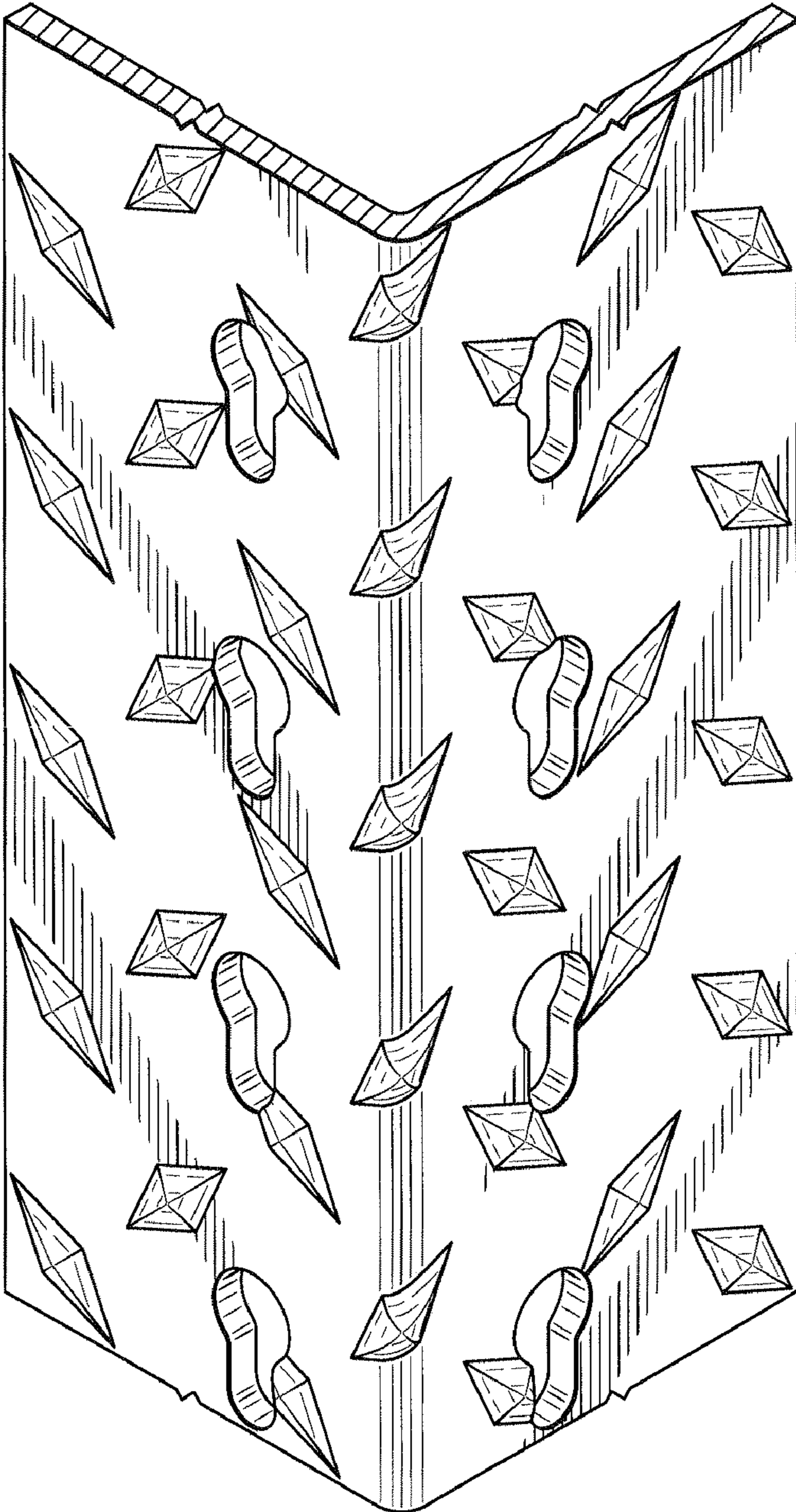

FIG. 2

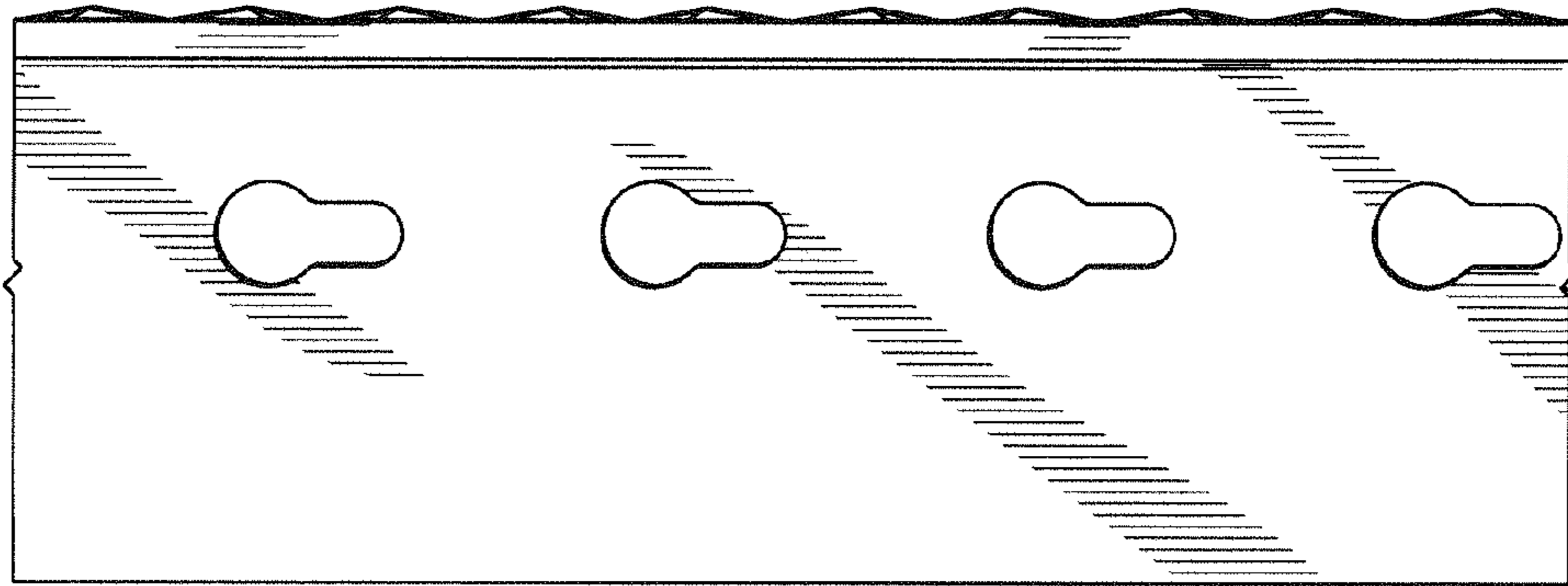

FIG. 6

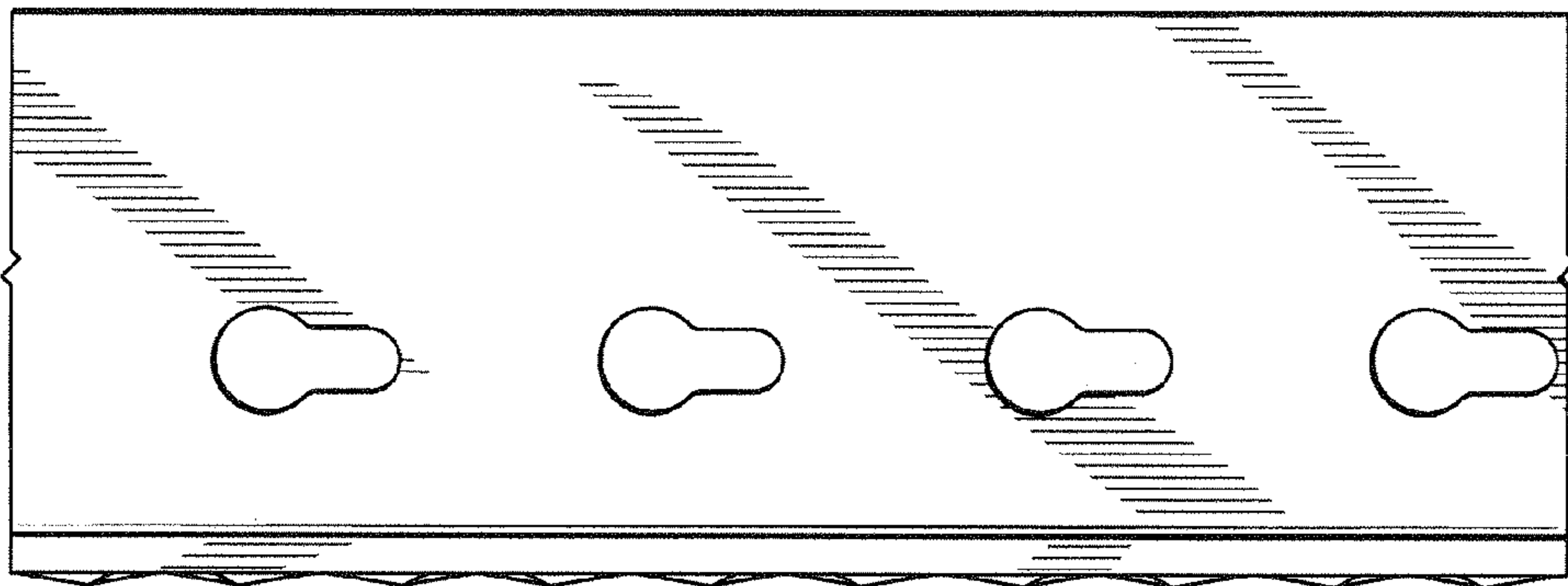

FIG. 5

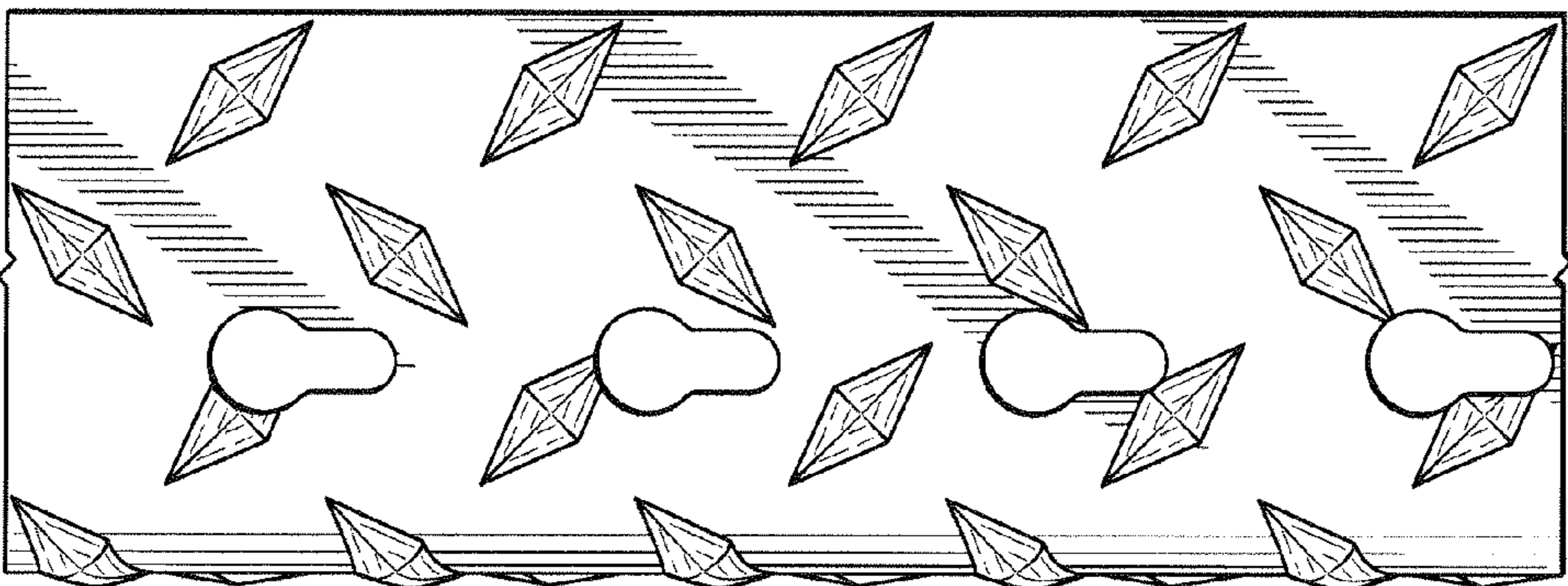

FIG. 4

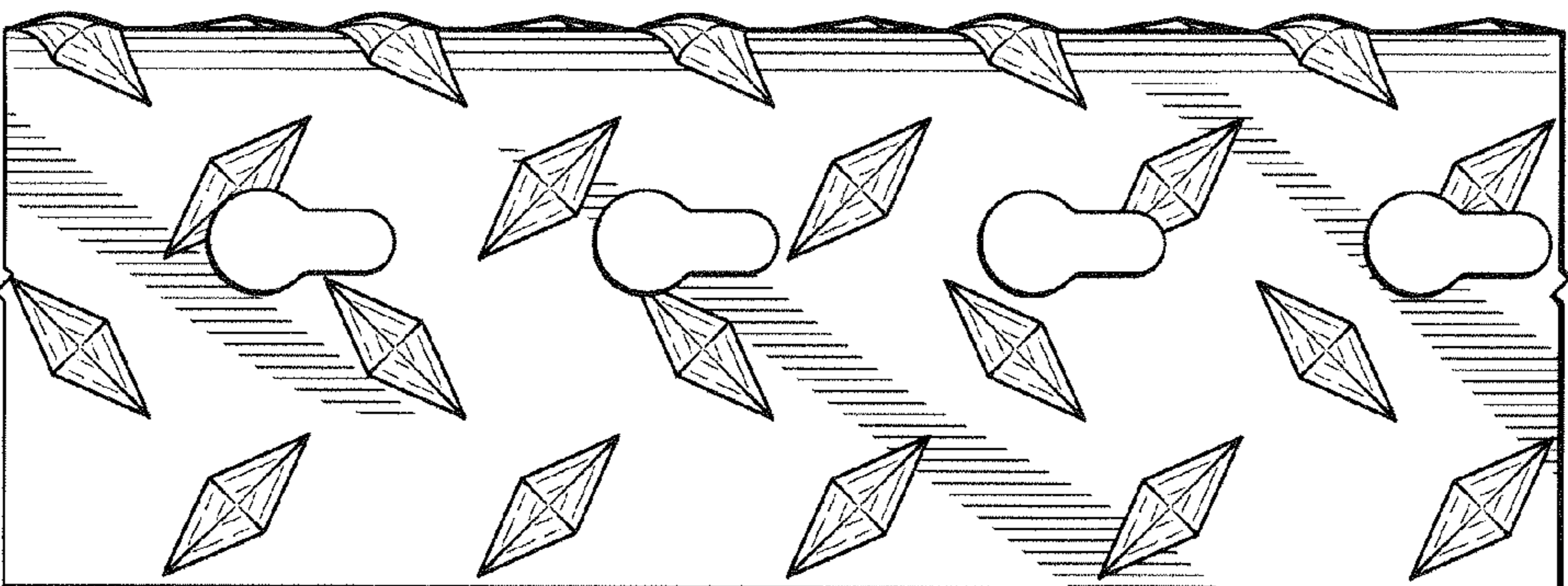

FIG. 3

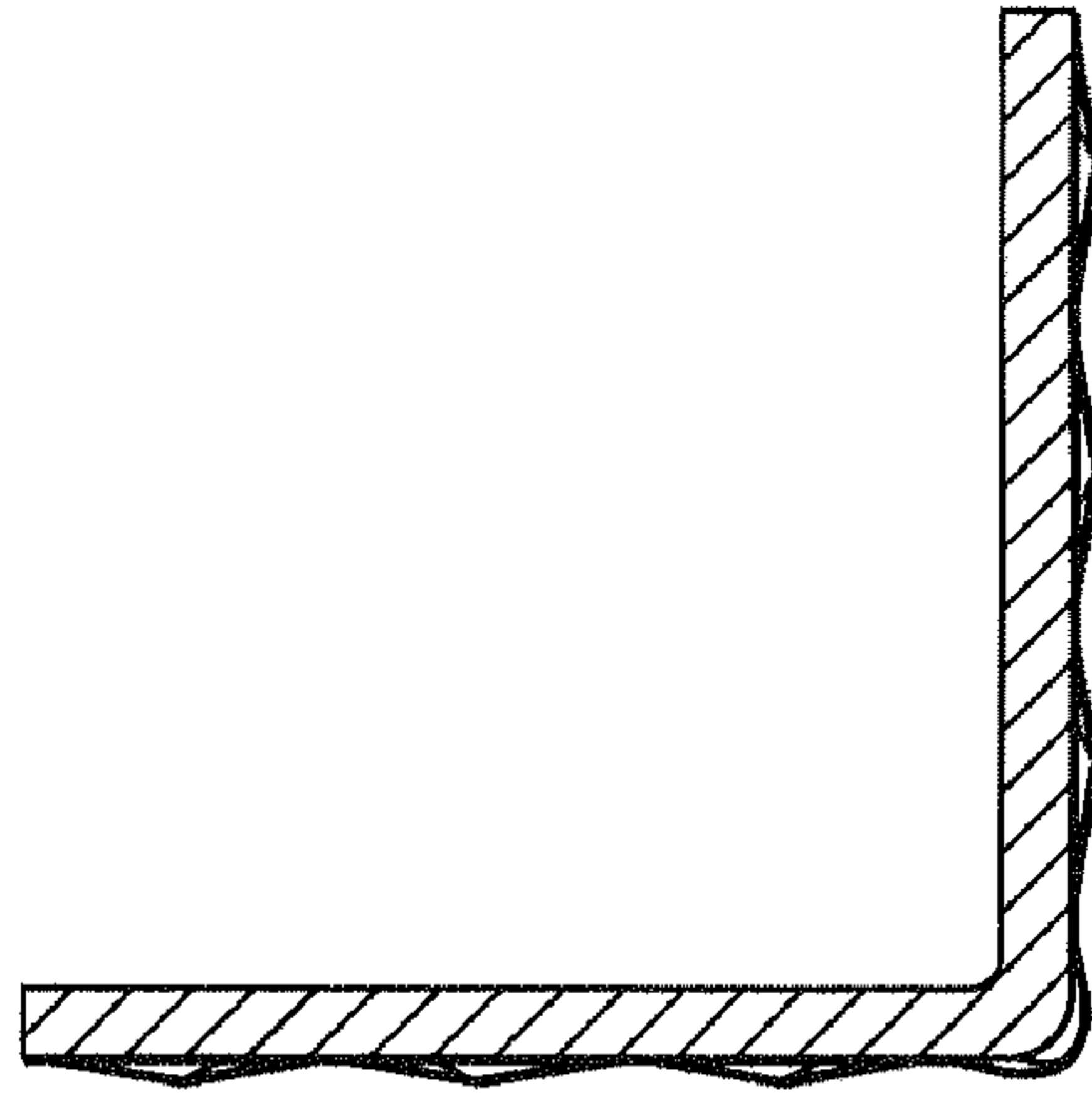

FIG. 7

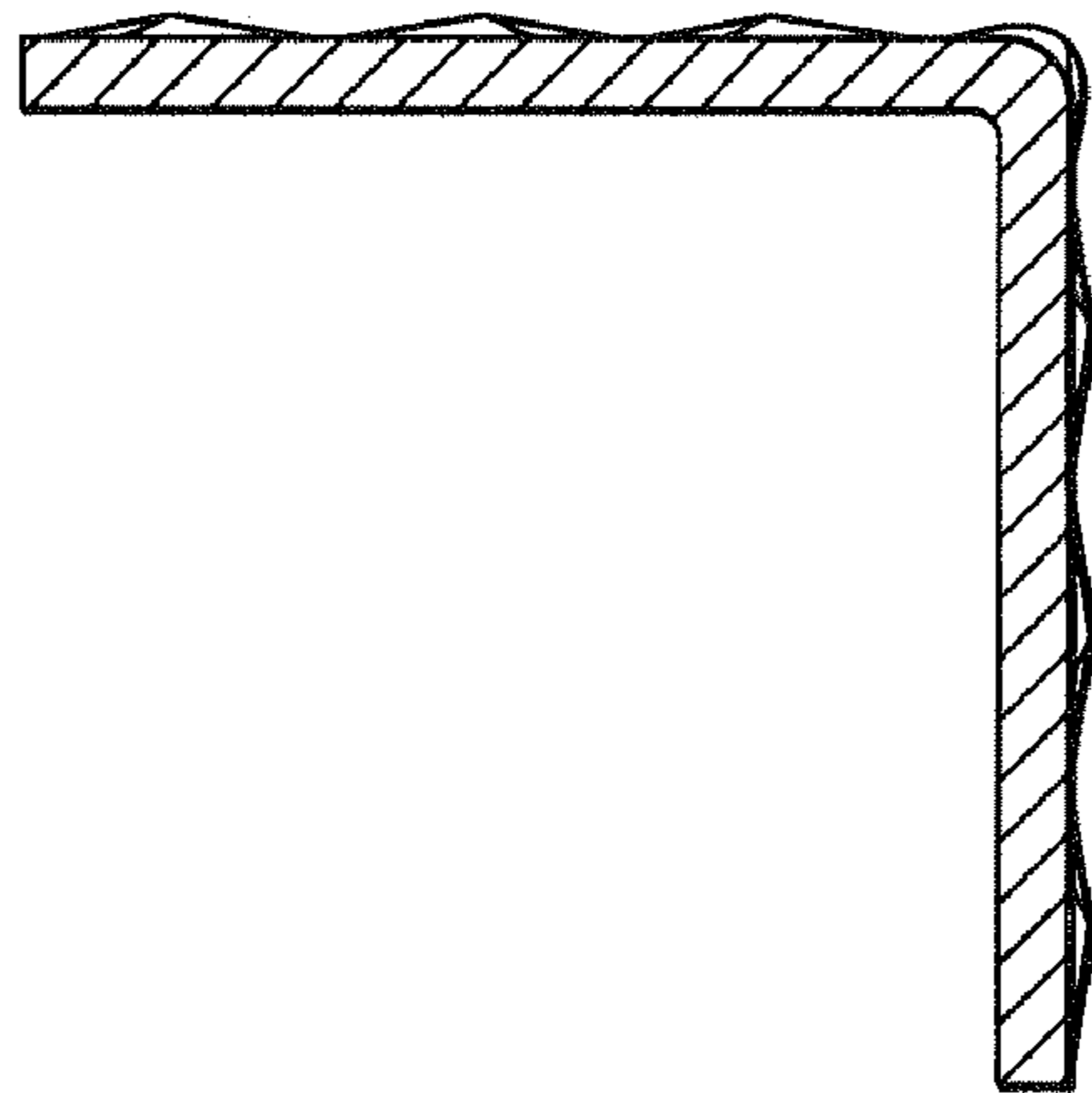

FIG. 8