



US00D572027S

(12) **United States Design Patent**
Hui

(10) **Patent No.:** **US D572,027 S**
(45) **Date of Patent:** **** Jul. 1, 2008**

(54) **BABY CAR SEAT**

(76) Inventor: **Man Kit Hui**, 312-5 Peninsula Centre,
67 Mody Road, TST East, Kowloon,
Hong Kong (HK)

(**) Term: **14 Years**

(21) Appl. No.: **29/296,123**

(22) Filed: **Oct. 15, 2007**

(51) **LOC (8) Cl.** **06-01**

(52) **U.S. Cl.** **D6/333**

(58) **Field of Classification Search** D6/333,
D6/335, 339, 491, 499-502; D12/129; D21/412,
D21/416, 419; 280/30, 31; 5/93.1, 93.2,
5/94, 98.1, 99.1, 101, 102, 655; 297/183.1,
297/183.2, 183.3, 183.4, 184.14, 184.15,
297/250.1, 255, 256.15, 256.16

See application file for complete search history.

(56) **References Cited**

U.S. PATENT DOCUMENTS

4,371,206	A *	2/1983	Johnson, Jr.	297/183.3
5,115,523	A *	5/1992	Cone	5/94
D402,477	S *	12/1998	Cone, II	D6/333
D419,785	S *	2/2000	Conforti et al.	D6/333
D429,075	S *	8/2000	Cone, II	D6/333
D430,737	S *	9/2000	Nowak et al.	D6/333
D555,402	S *	11/2007	Hou et al.	D6/500
D558,467	S *	1/2008	Hou et al.	D6/333

* cited by examiner

Primary Examiner—Sandra Snapp

(74) *Attorney, Agent, or Firm*—Eric Hanscom; Todd Langford

(57) **CLAIM**

I claim the ornamental design for a baby car seat, as shown and described.

DESCRIPTION

FIG. 1 is a perspective view of a baby car seat showing my new design;

FIG. 2 is a front view thereof;

FIG. 3 is a back view thereof;

FIG. 4 is a left-side view thereof;

FIG. 5 is a right-side view thereof;

FIG. 6 is a top view thereof; and,

FIG. 7 is a bottom view thereof.

The application relates to the design of a baby car seat. The baby car seat is a miniaturized approximation of a real car seat, with a base unit covered with a cover, a handle extending from the midpoint of the base unit, and ties connecting the cover to the base unit. The unique design and appearance of this device are illustrated in the drawings.

The broken lines shown in the drawings are understood to represent stitching.

1 Claim, 7 Drawing Sheets

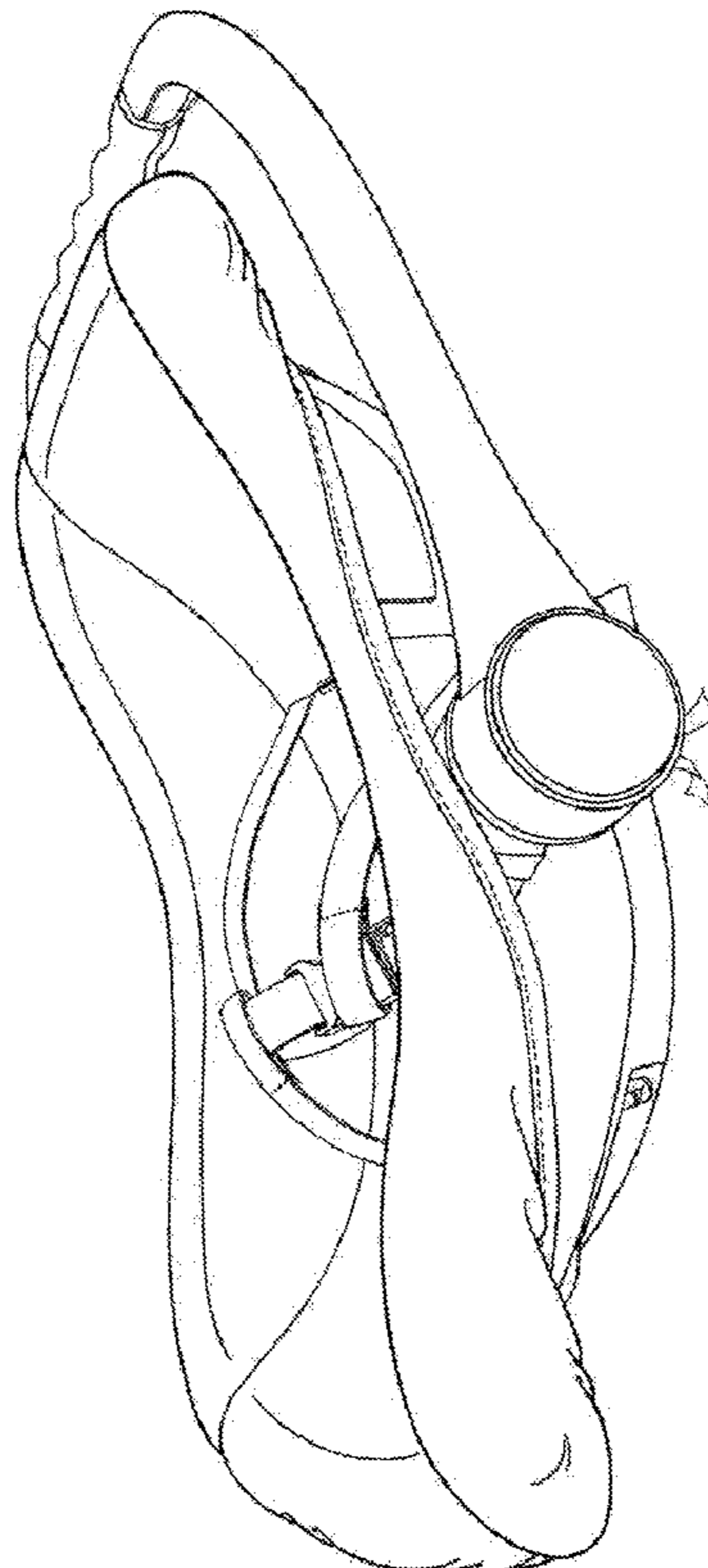

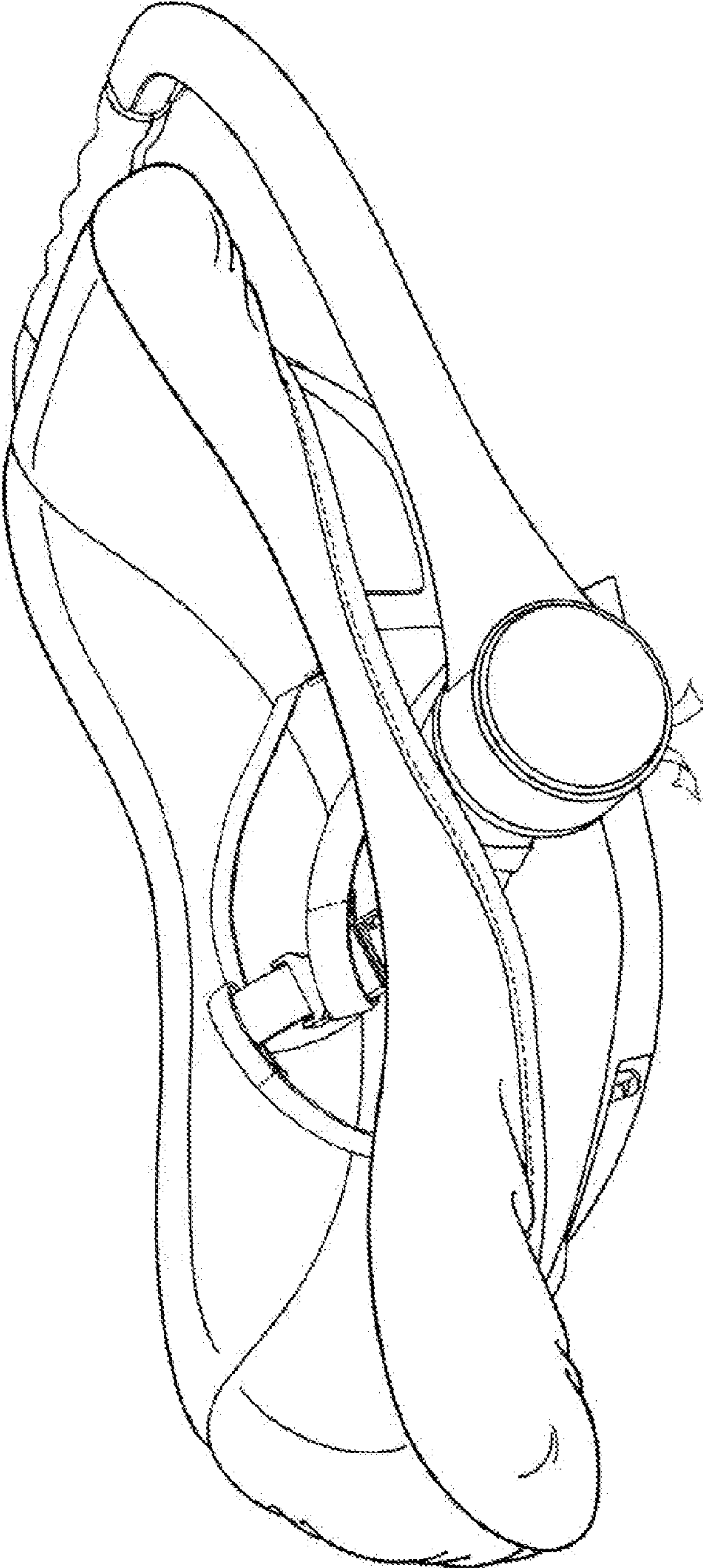

FIG. 1

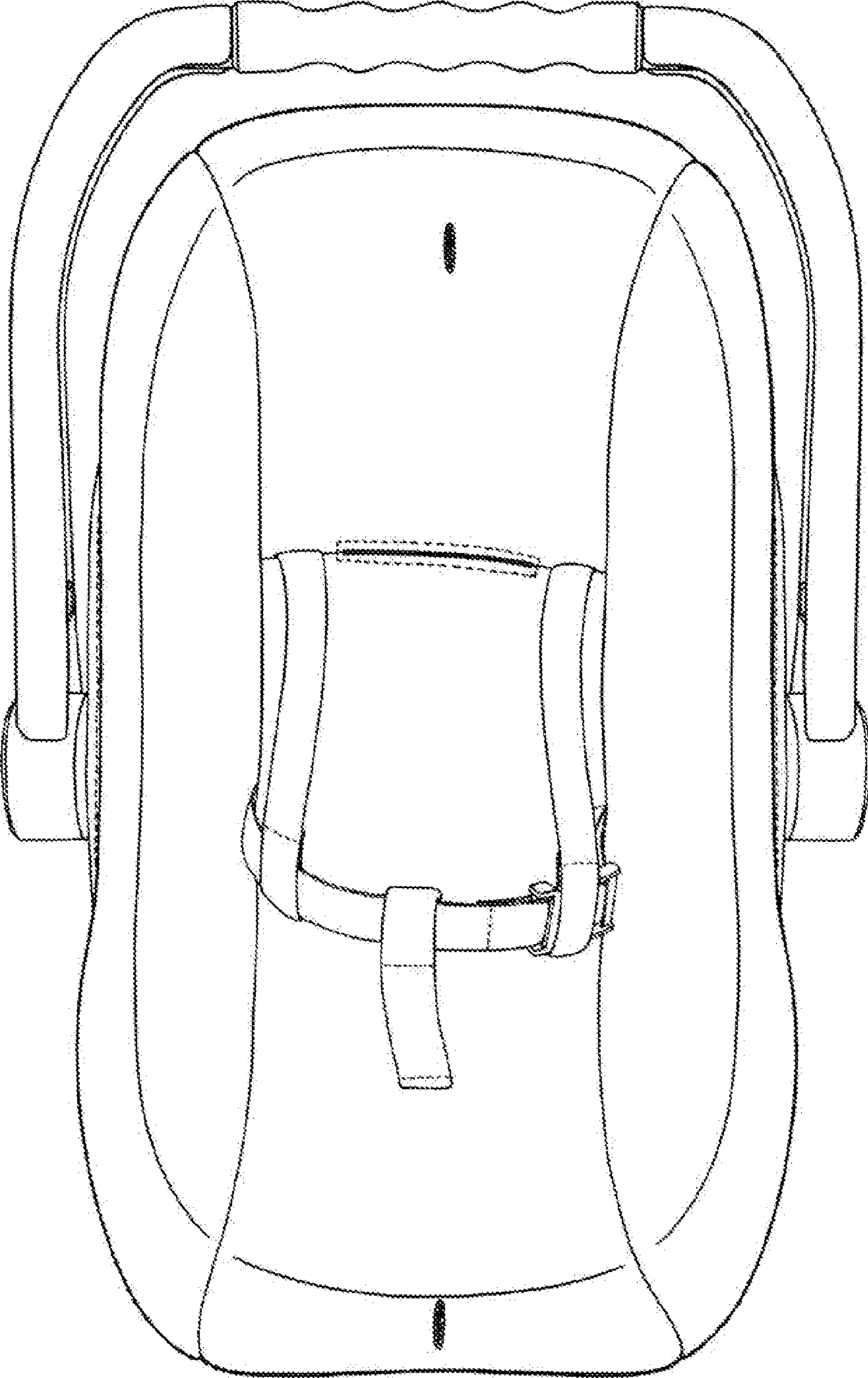

FIG. 2

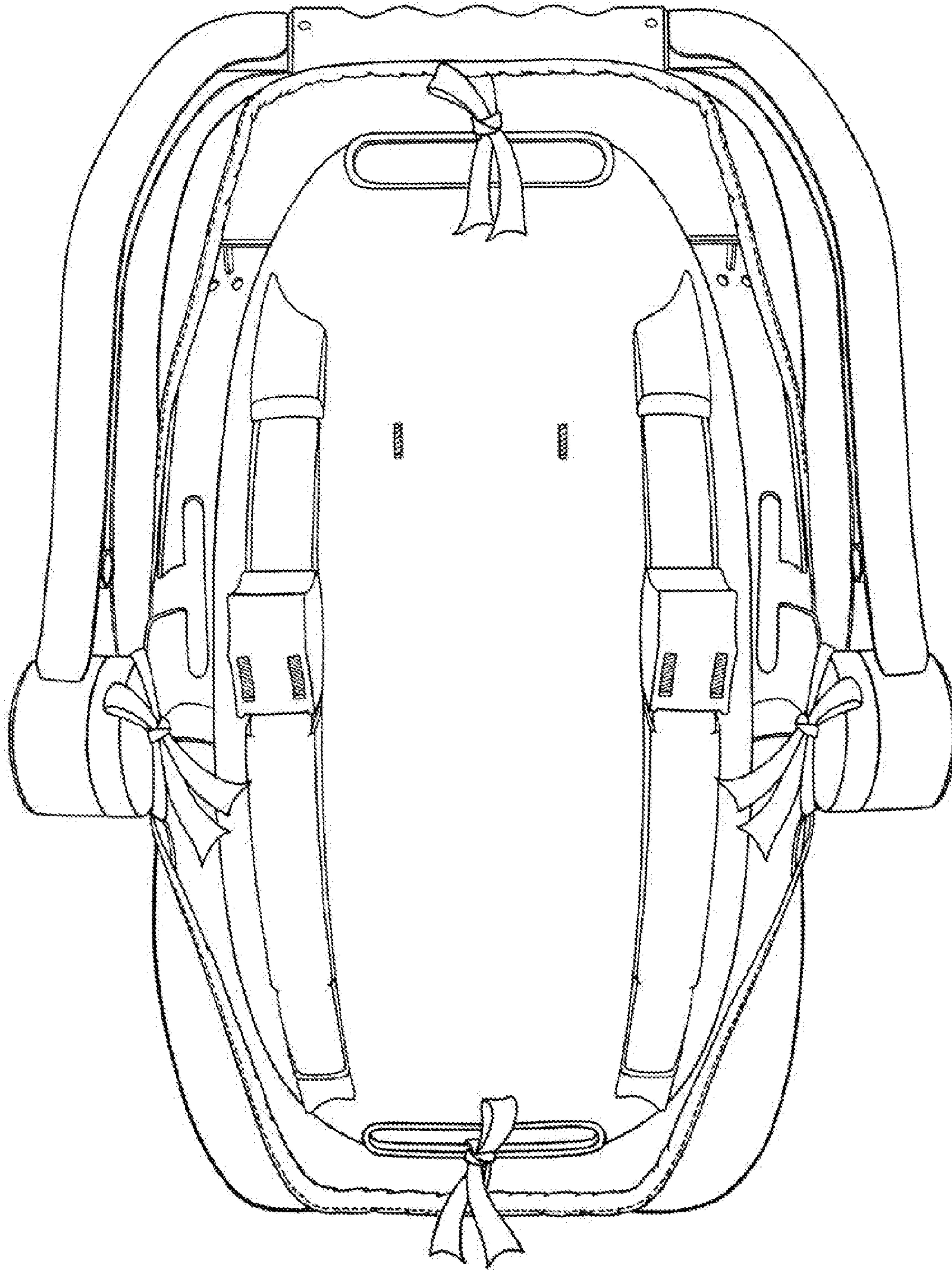

FIG. 3

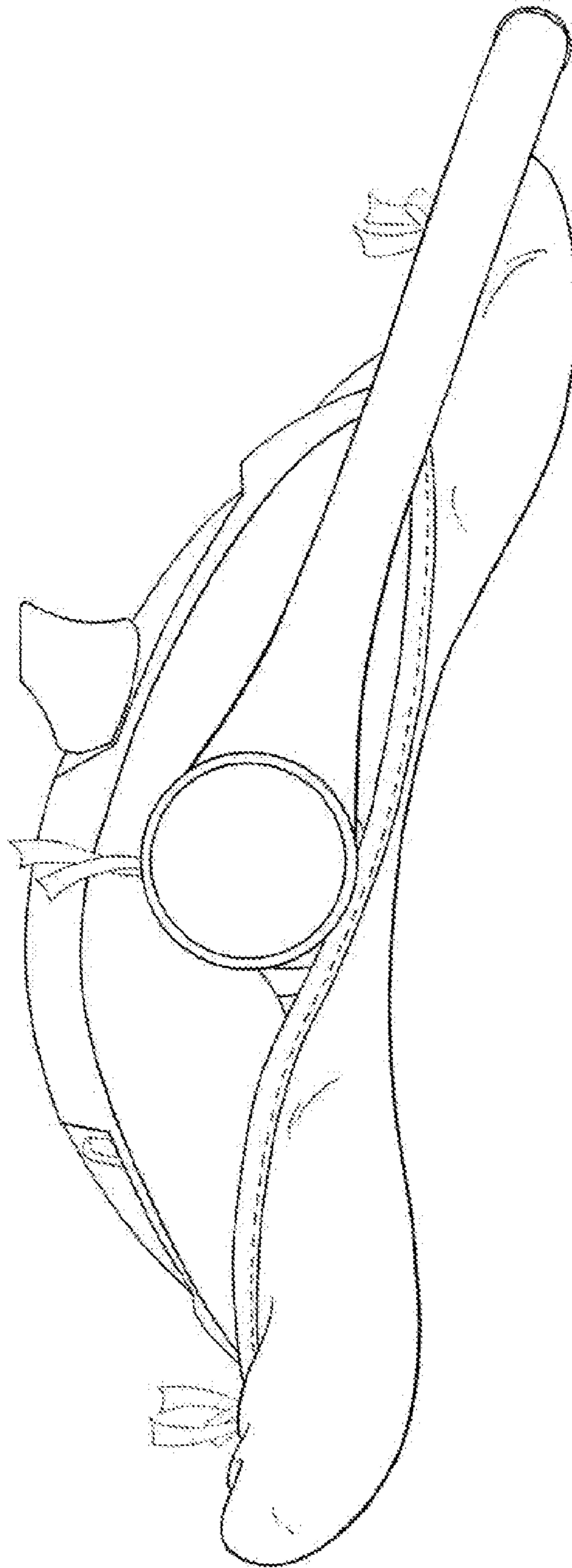

FIG. 4

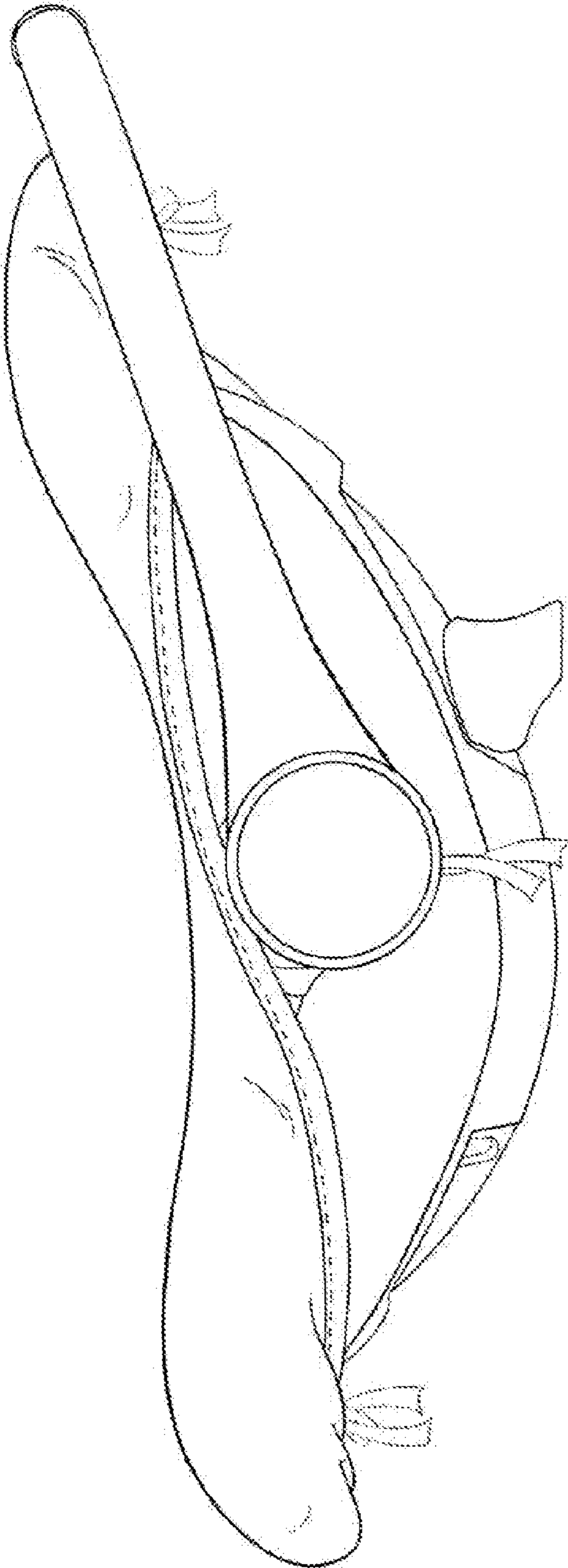

FIG. 5

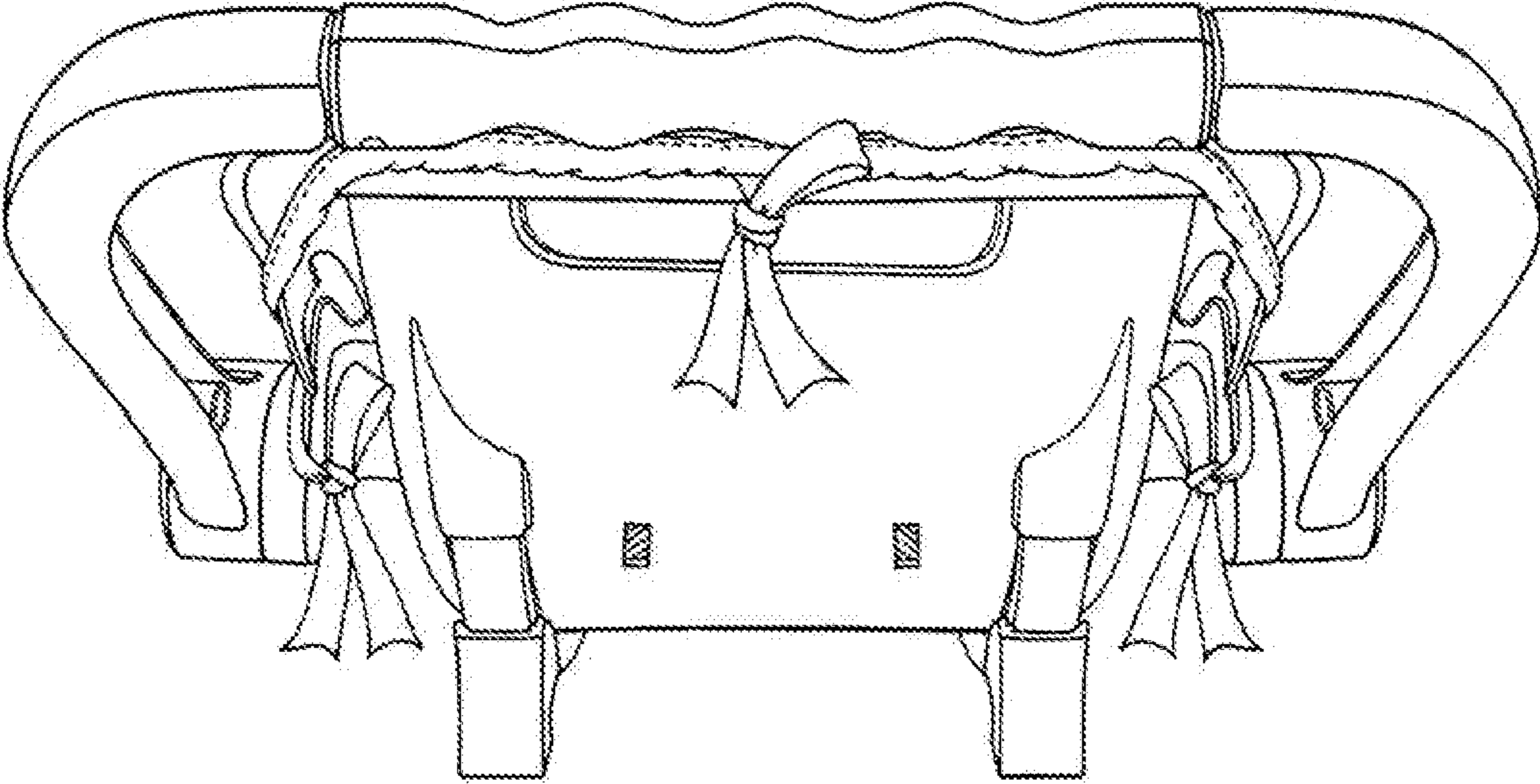

FIG. 6

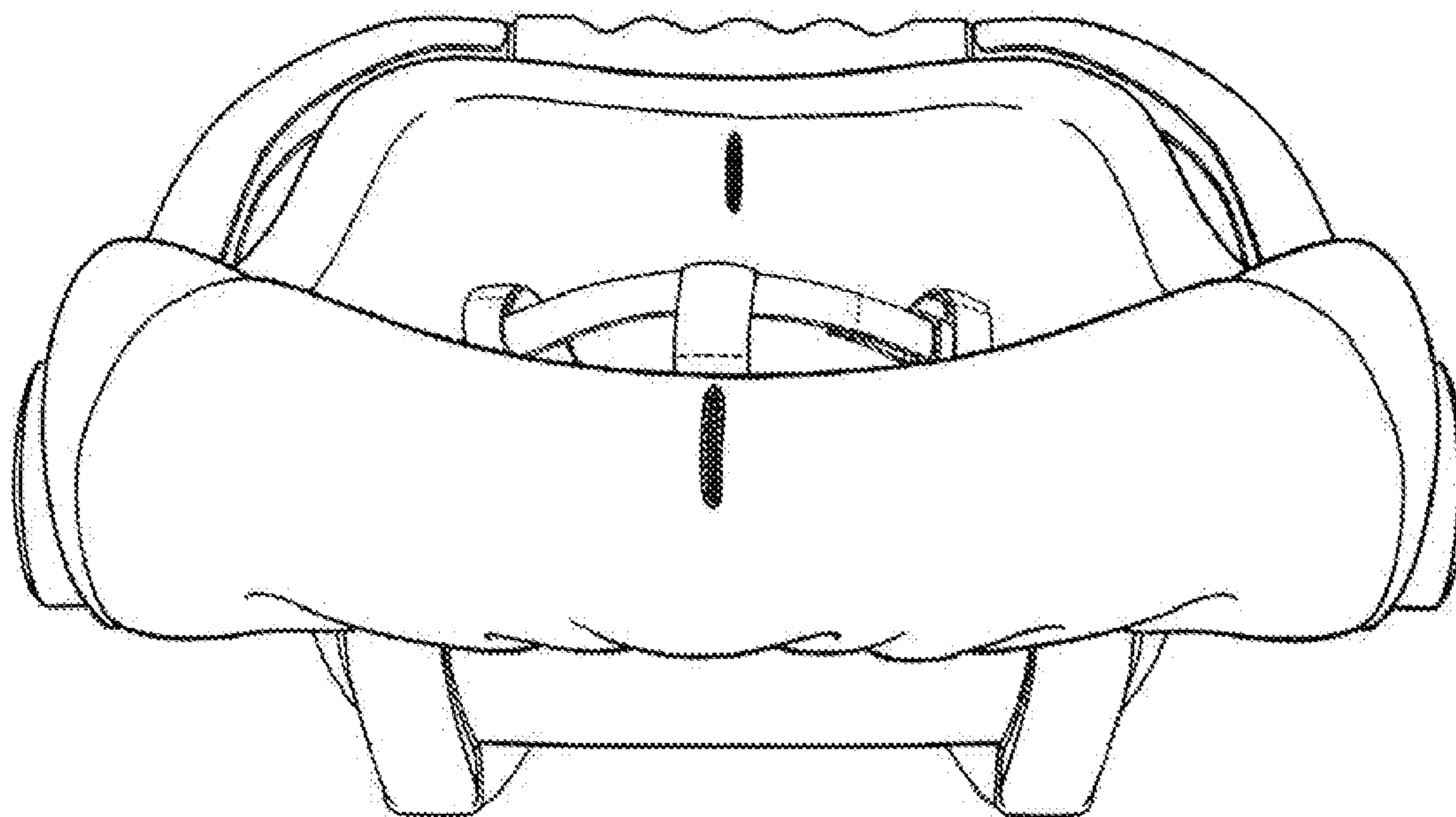

FIG. 7