



US00D572018S

(12) **United States Design Patent**
Bridges et al.

(10) **Patent No.:** **US D572,018 S**
(45) **Date of Patent:** **** Jul. 1, 2008**

(54) **NONWOVEN FABRIC**

D28,881 S 6/1898 Schloss

(75) Inventors: **Clifford Bridges**, Greensboro, NC (US);
Dianne Ellis, Cary, NC (US)

(Continued)

OTHER PUBLICATIONS

(73) Assignee: **Polymer Group, Inc.**, Charlotte, NC
(US)

Hill Country Fare Disposable Wipes, Sep. 13, 2006, packaging labeling (4 pages), xerographic copy of product (1 page).

(Continued)

(**) Term: **14 Years**

Primary Examiner—Gary D. Watson

Assistant Examiner—Karen Acker

(21) Appl. No.: **29/295,401**

(74) *Attorney, Agent, or Firm*—Kilyk & Bowersox, PLLC;
Valerie Calloway

(22) Filed: **Sep. 28, 2007**

(57) **CLAIM**

Related U.S. Application Data

(62) Division of application No. 29/276,547, filed on Jan. 29, 2007, now Pat. No. Des. 556,463.

The ornamental design for a nonwoven fabric, as shown and described.

(51) **LOC (8) Cl.** **05-06**

DESCRIPTION

(52) **U.S. Cl.** **D5/53; D5/30**

(58) **Field of Classification Search** D5/1-3,
D5/5, 7, 8, 11, 13-16, 19, 20, 23-28, 30,
D5/32, 35-37, 39, 43, 45, 47, 49, 50, 52-66,
D5/99; D2/749, 994; D6/582, 583, 595,
D6/596, 598, 603-606, 608, 613-616, 617,
D6/619, 622; D7/396.4, 396.5; D24/124-126;
D25/142, 152; 5/413 AM, 709; 162/134,
162/140, 231; 428/17, 18, 151, 154, 156,
428/171, 187, 198, 199, 540, 542.2, 542.6,
428/919, 904.4; 604/378

FIG. 1 is a perspective view, as seen from a top side vantage, of a portion of a nonwoven fabric showing our new design;

FIG. 2 is a top plan view thereof;

FIG. 3 is a perspective view, as seen from a top side vantage, of a portion of a nonwoven fabric showing a second embodiment of our new design; and,

FIG. 4 is a top plan view thereof.

See application file for complete search history.

The outer broken line boundaries in FIGS. 1-4, depicting the boundaries of the claimed design, indicate that a specific length and width of nonwoven fabric form no part of the claimed design. The broken lines are for illustrative purposes only and form no part of the claimed design. The pattern repeats uniformly throughout the length and width of the fabric.

(56) **References Cited**

U.S. PATENT DOCUMENTS

- D3,196 S 9/1868 Dolan
- D3,392 S 3/1869 Button
- D3,966 S 4/1870 Dolan
- D7,963 S 12/1874 Martin

The bottom and side edge surfaces of the nonwoven fabric that are not shown in the drawings or described in the specification form no part of the claimed design.

1 Claim, 4 Drawing Sheets

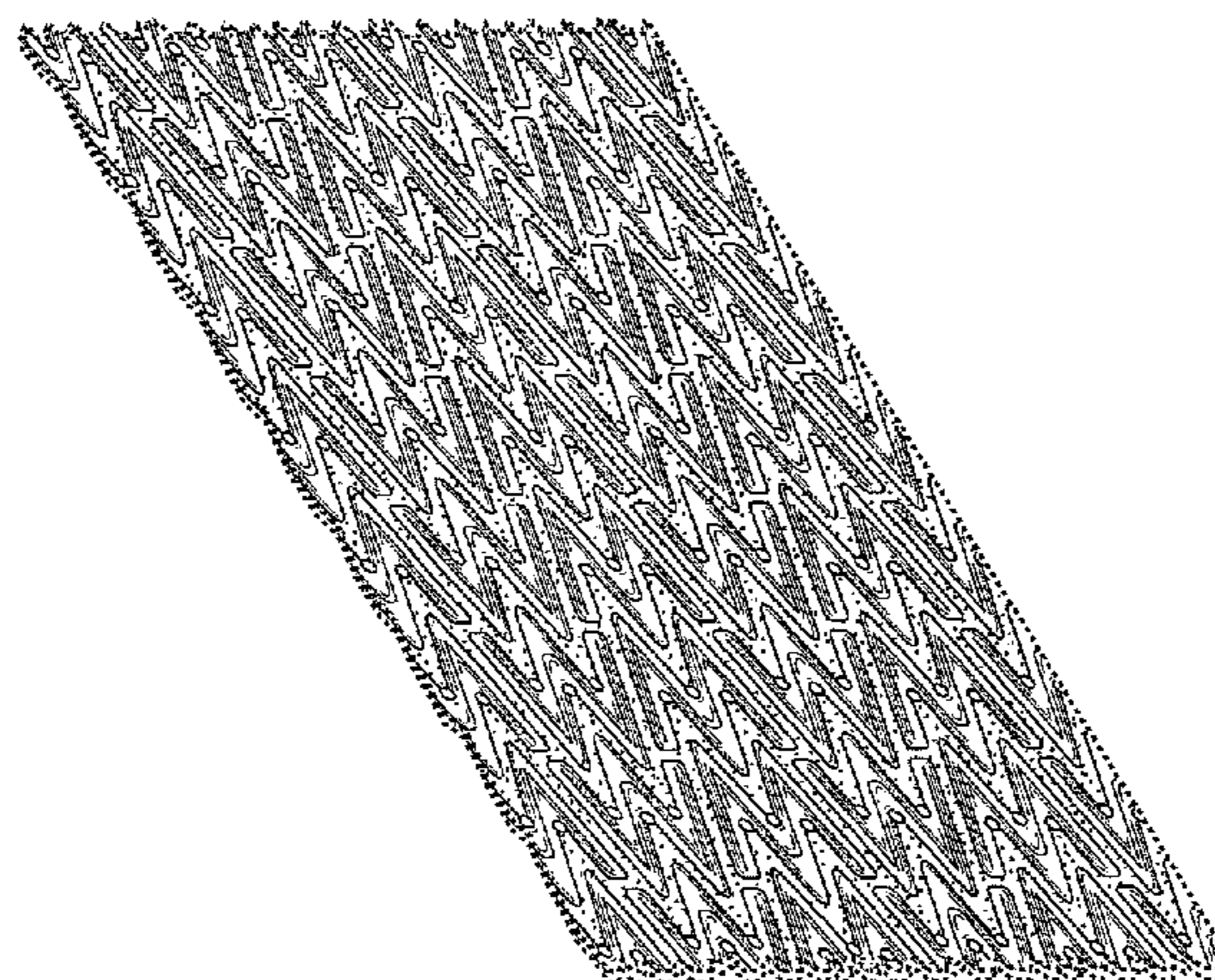

US D572,018 S

Page 2

U.S. PATENT DOCUMENTS

D62,567 S 6/1923 Feldman
D88,547 S 12/1932 Heinke
D90,150 S 6/1933 Bridier
D91,200 S 12/1933 Heller
D92,097 S 4/1934 Lehner
D94,121 S 12/1934 Duval
D96,915 S 9/1935 Hill
D116,387 S 8/1939 Sigoda
D119,351 S 3/1940 Tabin
D129,039 S 8/1941 Hafner
D134,731 S 1/1943 Burton
2,482,094 A 9/1949 Chavannes et al.
D166,635 S 4/1952 Portong
2,665,528 A 1/1954 Sternfield et al.
D203,149 S 12/1965 Toothaker
4,142,334 A 3/1979 Kirsch et al.
4,863,777 A 9/1989 Callaway et al.
4,876,817 A 10/1989 Hill
D312,174 S 11/1990 Pancaldi
D317,084 S * 5/1991 Cerny D5/56
D337,913 S 8/1993 Rose
5,723,200 A 3/1998 Oshima et al.
5,902,669 A 5/1999 Steinhardt et al.

6,013,349 A 1/2000 Takeuchi et al.
6,087,279 A 7/2000 Laun
D436,702 S * 1/2001 Denney D32/40
D447,300 S * 8/2001 Denney D32/40
D447,610 S * 9/2001 Denney D32/40
D451,656 S * 12/2001 Denney D32/40
D452,053 S * 12/2001 Denney D32/40
D455,563 S * 4/2002 Giombini D5/56
6,539,681 B1 4/2003 Siegmund
D489,537 S 5/2004 Wong et al.
D490,988 S * 6/2004 Delaney et al. D5/53
D498,931 S 11/2004 Delaney et al.
D501,609 S 2/2005 Wong et al.
D516,821 S 3/2006 Wu
D532,613 S 11/2006 Wu
D546,010 S * 7/2007 Caruso et al. D32/40
D551,407 S * 9/2007 Caruso et al. D32/40
2005/0061356 A1 * 3/2005 Wong et al. 134/6

OTHER PUBLICATIONS

Food Lion Disposable Cloths, Jul. 18, 2006, packaging labeling (4 pages), xerographic copy of product (1 page).

* cited by examiner

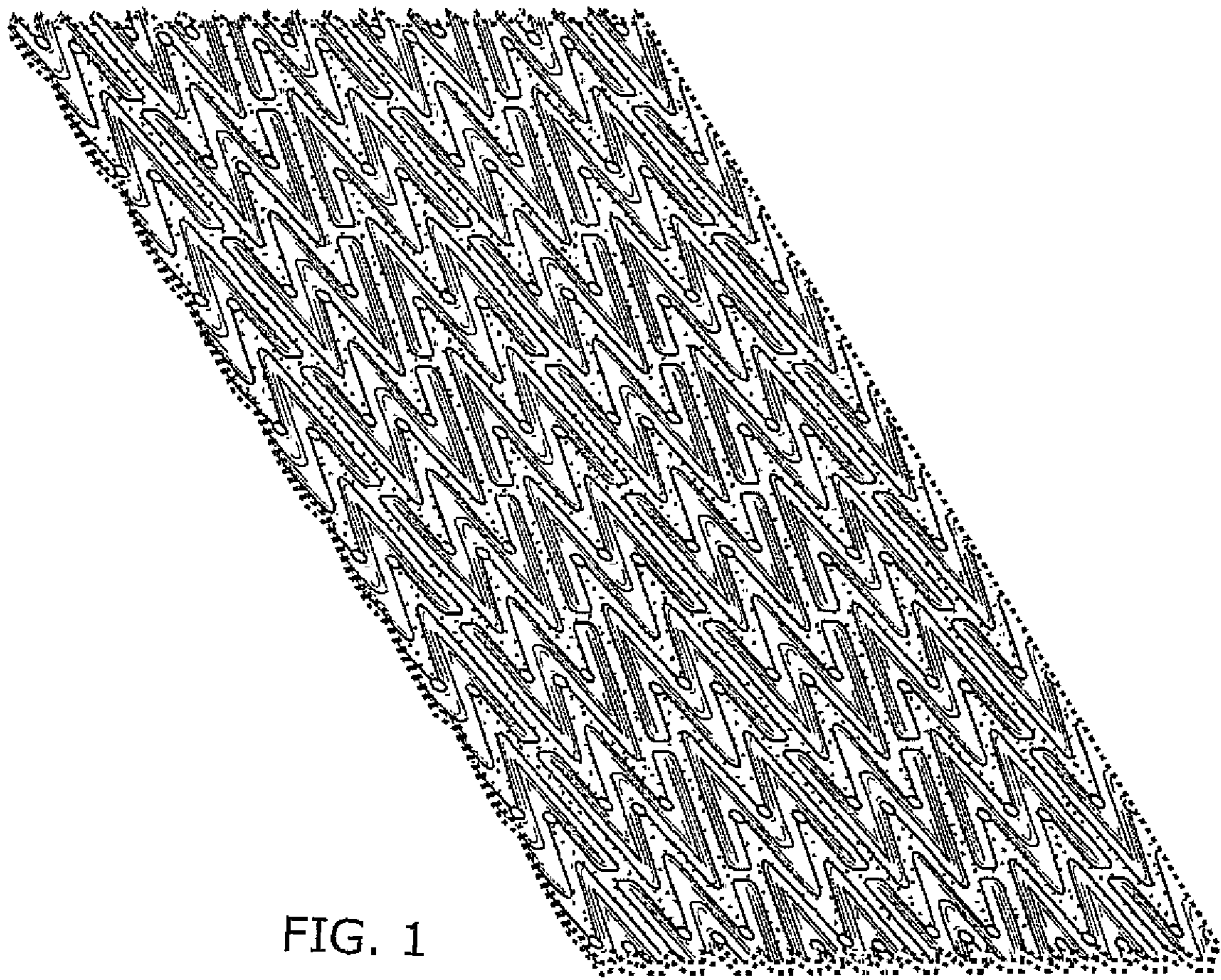

FIG. 1

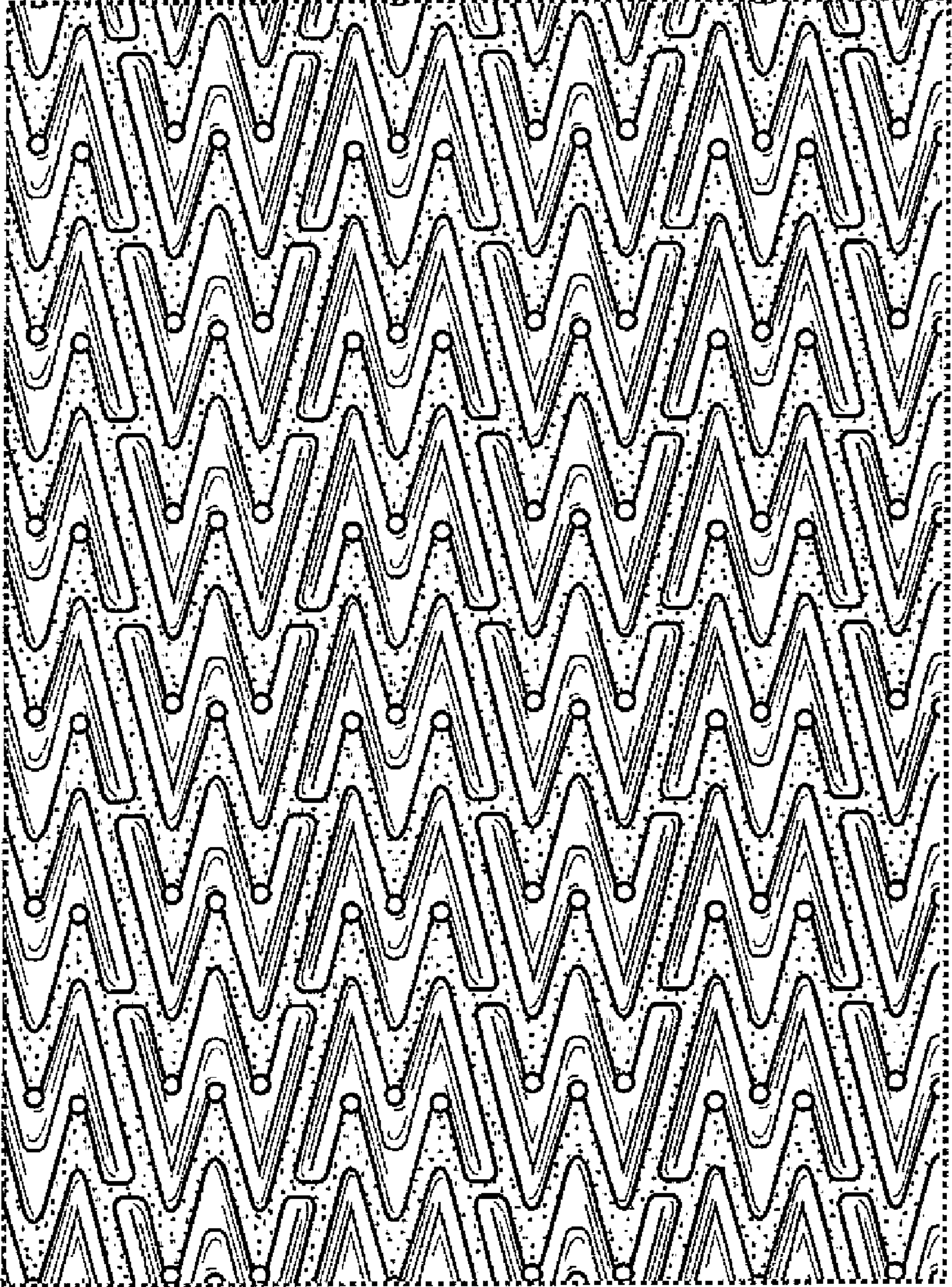

FIG. 2

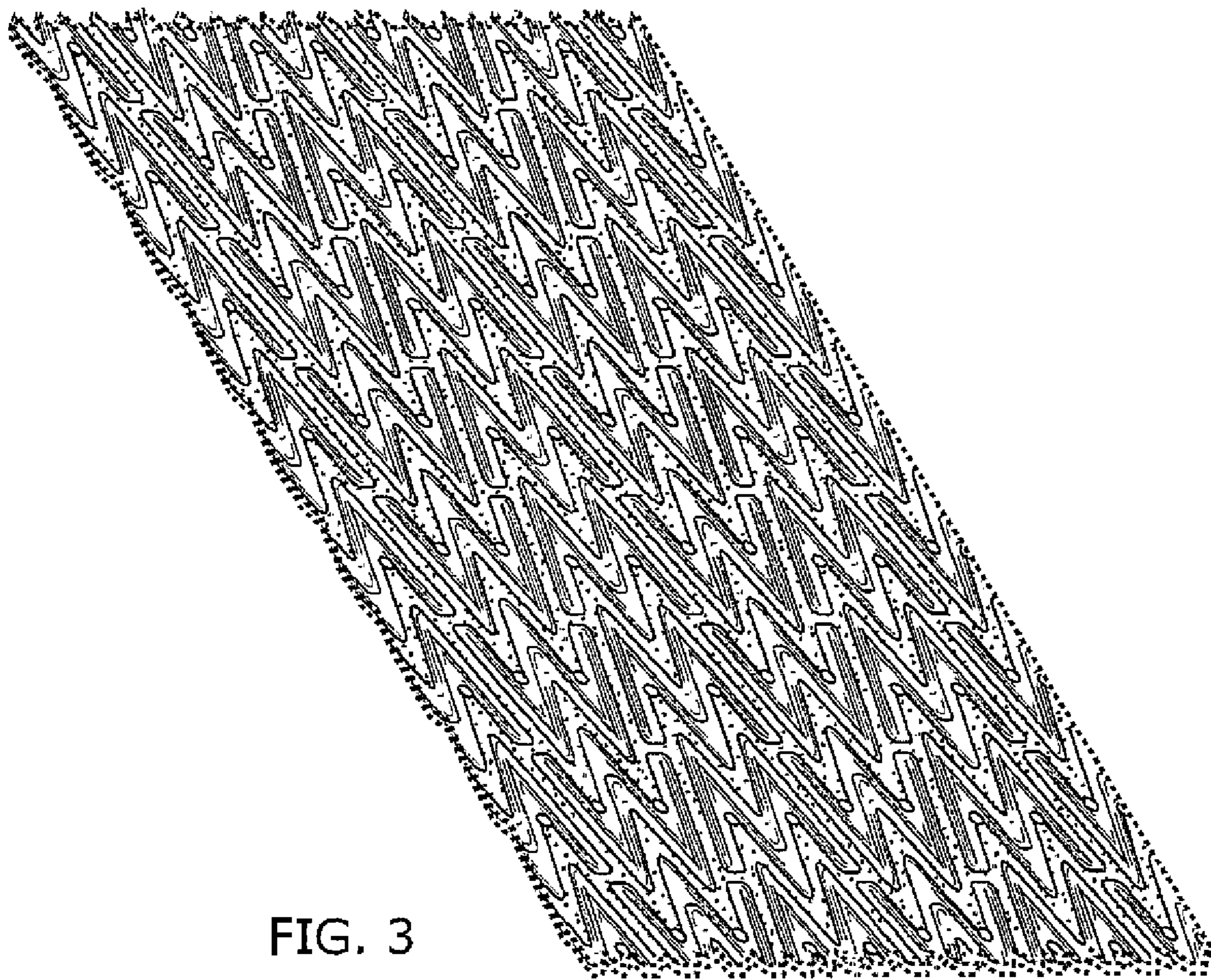

FIG. 3

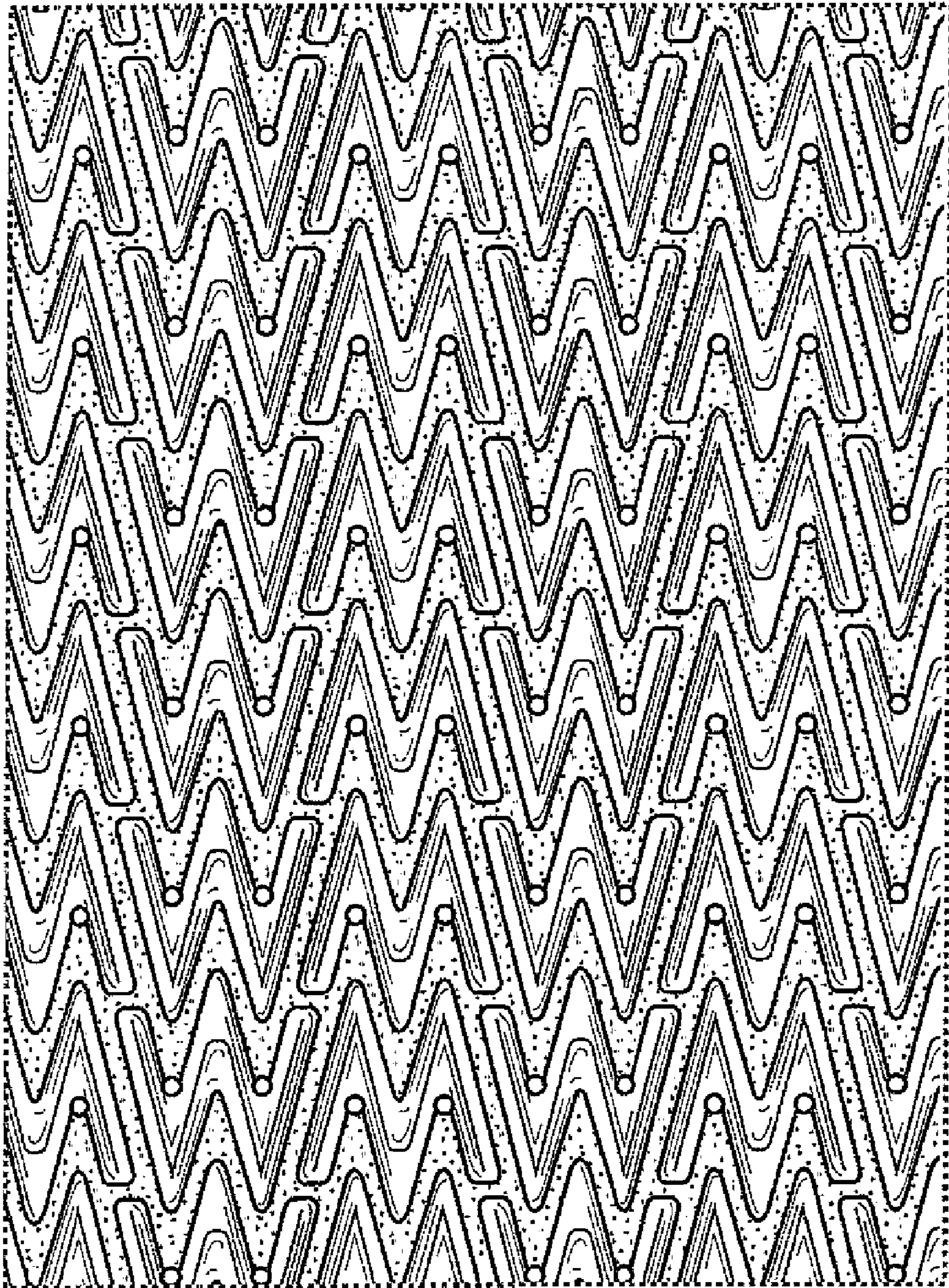

FIG. 4