



US00D572001S

(12) **United States Design Patent**
Hatfield et al.

(10) **Patent No.:** **US D572,001 S**
(45) **Date of Patent:** **** Jul. 1, 2008**

(54) **PORTION OF A SHOE UPPER**
(75) Inventors: **Tinker L. Hatfield**, Portland, OR (US);
Mark J. Smith, Portland, OR (US);
Thomas Foxen, Portland, OR (US);
Thomas Berend, Beaverton, OR (US);
Jeffrey Christopher Spanks, Portland,
OR (US)
(73) Assignee: **Nike, Inc.**, Beaverton, OR (US)

D311,809 S 11/1990 Jimenez
D326,350 S 5/1992 Silverman et al.
D335,019 S 4/1993 Allen
D335,386 S 5/1993 Greene
D337,648 S 7/1993 Avar
D365,200 S 12/1995 Teague
D542,521 S * 5/2007 Henderson D2/972
D544,686 S * 6/2007 Shin D2/972
D549,439 S * 8/2007 Campbell et al. D2/972
D549,440 S * 8/2007 Hlavacs D2/972
D553,843 S * 10/2007 Chang D2/972

(**) Term: **14 Years**

(21) Appl. No.: **29/297,383**

(22) Filed: **Nov. 9, 2007**

(51) **LOC (8) Cl.** **02-99**
(52) **U.S. Cl.** **D2/972**
(58) **Field of Classification Search** D2/902,
D2/906-908, 943, 944, 969, 972-974, 945,
D2/937, 938-942, 897; 36/45, 77 M, 77 R,
36/83, 113, 114, 126-131
See application file for complete search history.

(56) **References Cited**

U.S. PATENT DOCUMENTS

D100,379 S 7/1936 Lorman
D118,132 S * 12/1939 Pick D2/945
D167,834 S * 9/1952 Hildebrand D2/897
D265,436 S * 7/1982 Vermonet D2/908
D293,971 S 2/1988 Selbiger
D294,193 S 2/1988 Brown et al.
D295,686 S 5/1988 Selbiger et al.
D297,382 S 8/1988 Swett
D298,082 S 10/1988 Selbiger et al.

OTHER PUBLICATIONS

Nike Footwear Catalog Late Spring 2004; p. M4, published Sep. 2003.
Nike Footwear Catalog Fall 2005; p. 147, published Nov. 2004.

* cited by examiner

Primary Examiner—Dominic Simone
(74) *Attorney, Agent, or Firm*—Banner & Witcoff, Ltd.

(57) **CLAIM**

The ornamental design for a portion of a shoe upper, as shown and described.

DESCRIPTION

FIG. 1 is a front perspective view of a portion of a shoe upper showing our new design; and,

FIG. 2 is a top view thereof.

The broken line showing immediately adjacent to the shaded area represents an unclaimed boundary of the design. The broken line showing of the remainder of the shoe is for illustrative purposes only and forms no part of the claimed design.

1 Claim, 2 Drawing Sheets

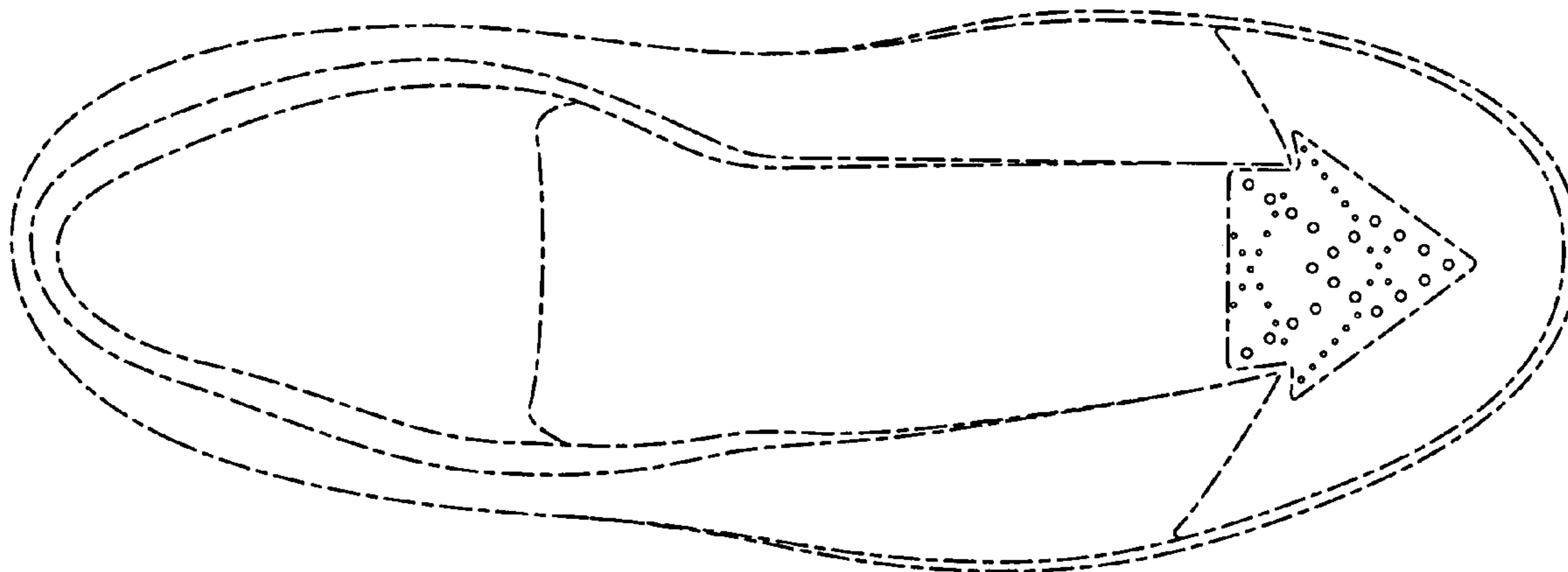

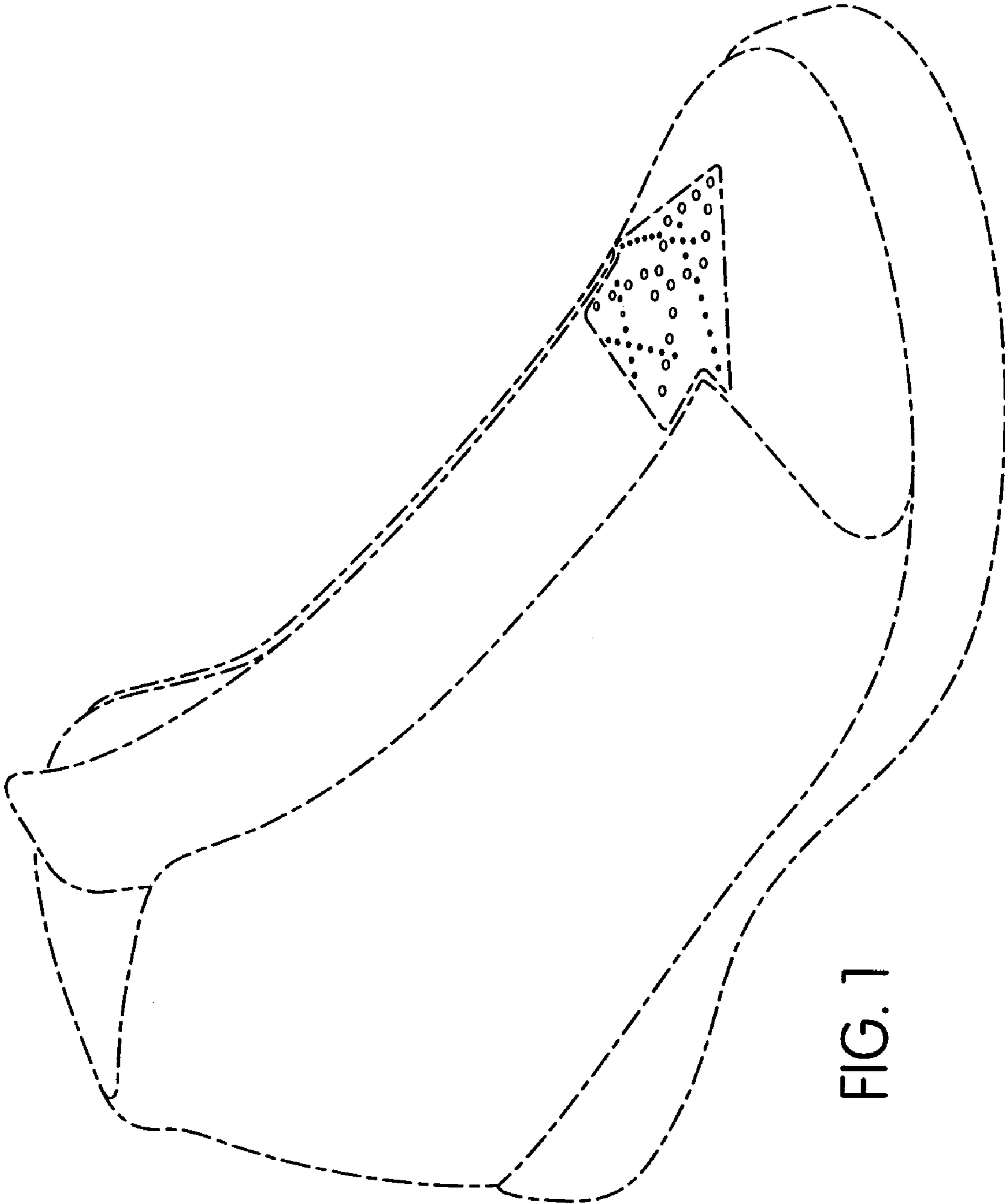

FIG. 1

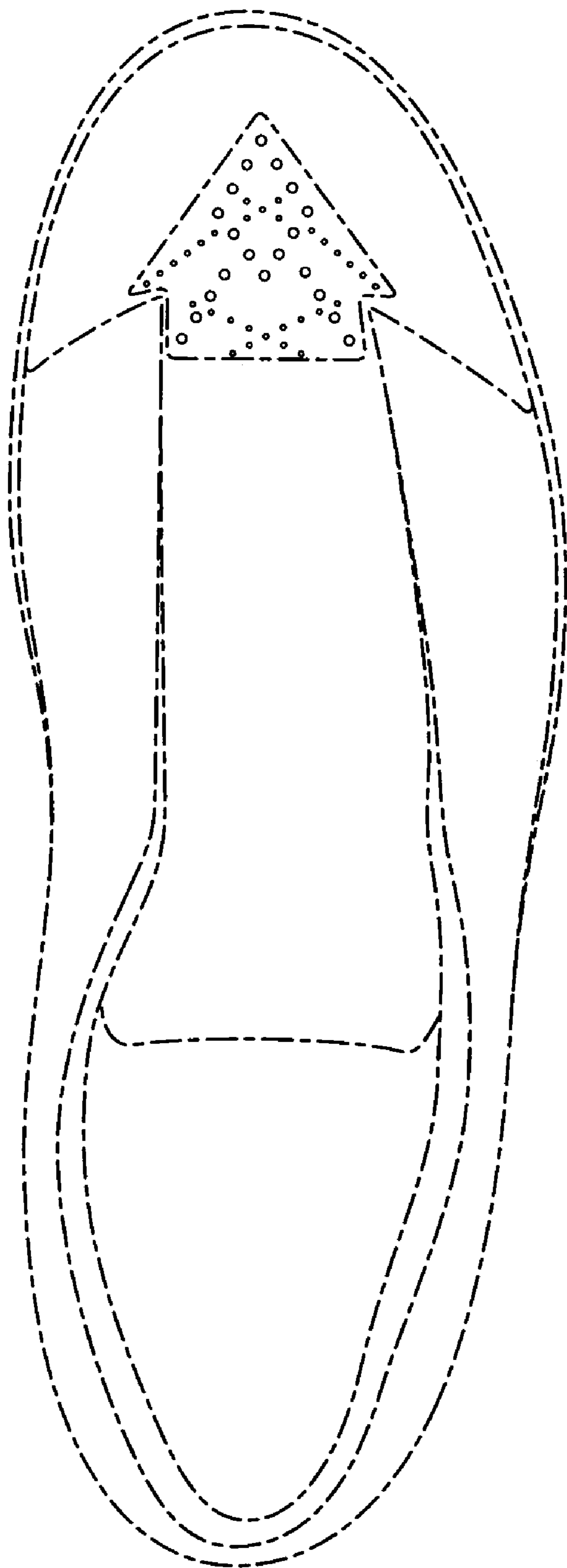

FIG. 2