



US00D571995S

(12) **United States Design Patent**
Mochen

(10) **Patent No.:** **US D571,995 S**
(45) **Date of Patent:** **** Jul. 1, 2008**

(54) **GOLF SHOE UPPER**

(75) Inventor: **Richard A. Mochen**, Milton, MA (US)

(73) Assignee: **Acushnet Company**, Fairhaven, MA (US)

(**) Term: **14 Years**

(21) Appl. No.: **29/282,444**

(22) Filed: **Jul. 20, 2007**

(51) **LOC (8) Cl.** **02-99**

(52) **U.S. Cl.** **D2/969**

(58) **Field of Classification Search** D2/902,
D2/906-908, 943, 944, 969, 972-974, 945;
36/45, 77 M, 77 R, 83, 113, 114, 126-131
See application file for complete search history.

(56) **References Cited**

U.S. PATENT DOCUMENTS

D449,434 S *	10/2001	Erickson et al.	D2/969
D511,882 S *	11/2005	Robinson et al.	D2/969
D513,663 S *	1/2006	Lane et al.	D2/969
D518,281 S *	4/2006	Lane et al.	D2/969
D524,016 S *	7/2006	Robinson et al.	D2/902
D528,770 S *	9/2006	Chang	D2/972
D533,706 S *	12/2006	Lane et al.	D2/906
D538,526 S *	3/2007	Huthmaker	D2/972
D539,519 S *	4/2007	Mochen	D2/969
D540,020 S *	4/2007	Lane, III	D2/969
D541,025 S *	4/2007	Mochen	D2/969
D541,514 S *	5/2007	Lane, III	D2/969
D541,516 S *	5/2007	Lane, III	D2/969
D544,196 S *	6/2007	Caine	D2/972

D560,338 S *	1/2008	Lane, III	D2/969
D560,339 S *	1/2008	Lane et al.	D2/969
D560,340 S *	1/2008	Lane, III	D2/969
D560,341 S *	1/2008	Mochen	D2/969
D560,342 S *	1/2008	Lane, III	D2/969
D560,343 S *	1/2008	Mochen	D2/969
D560,894 S *	2/2008	Feeney et al.	D2/969
D560,897 S *	2/2008	Feeney et al.	D2/969
D561,453 S *	2/2008	Lane et al.	D2/969

* cited by examiner

Primary Examiner—Dominic Simone

(74) *Attorney, Agent, or Firm*—D. Michael Burns

(57) **CLAIM**

The ornamental design for a golf shoe upper, as shown and described.

DESCRIPTION

FIG. 1 is a perspective view of a golf shoe upper showing my new design;

FIG. 2 is a rear elevational view thereof;

FIG. 3 is a front elevational view thereof;

FIG. 4 is a top plan view thereof;

FIG. 5 is a left side elevational view thereof;

FIG. 6 is a right side elevational view thereof; and,

FIG. 7 is a bottom plan view thereof.

The broken line showing a shoe outsole, including cleats, in FIGS. 1-7, is for illustrative purposes and represents the portions of the design that form no part of the claim.

1 Claim, 3 Drawing Sheets

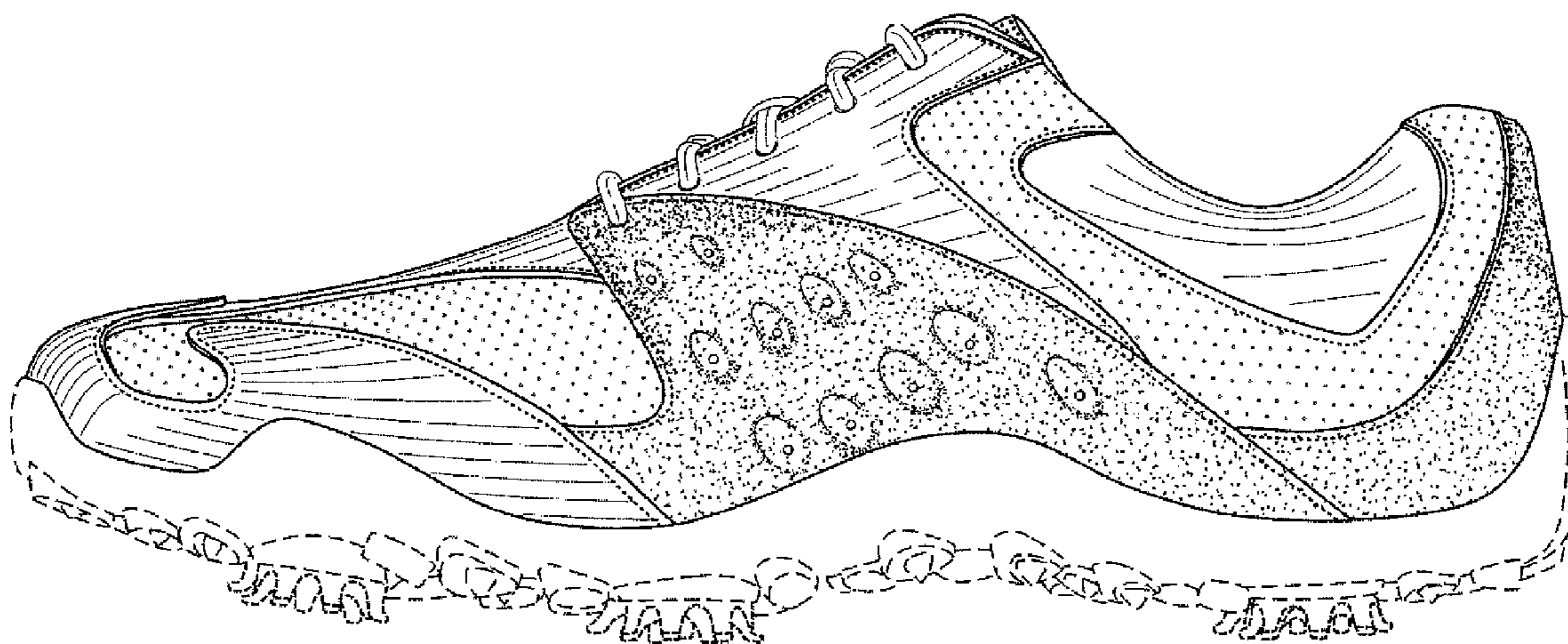

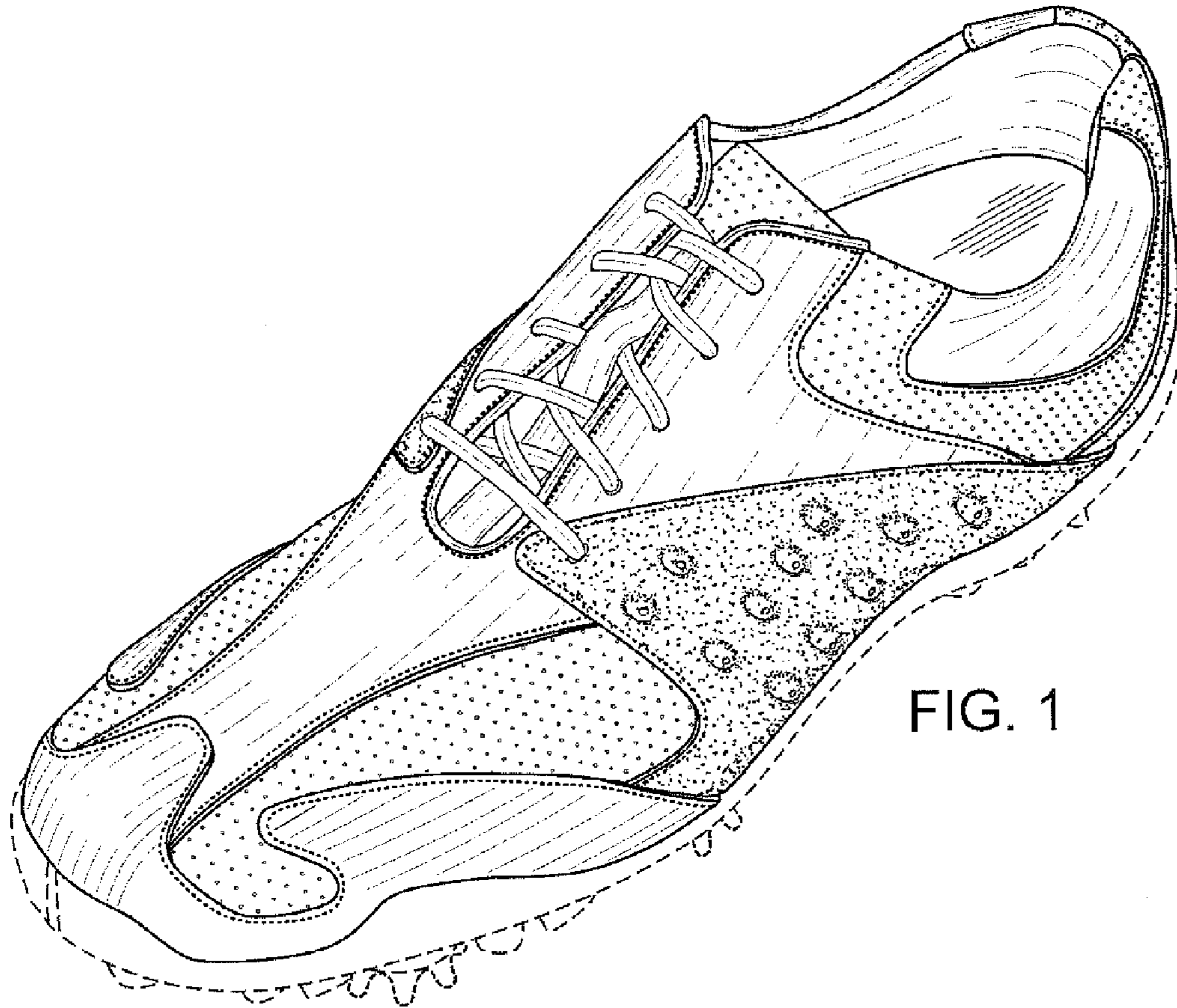

FIG. 1

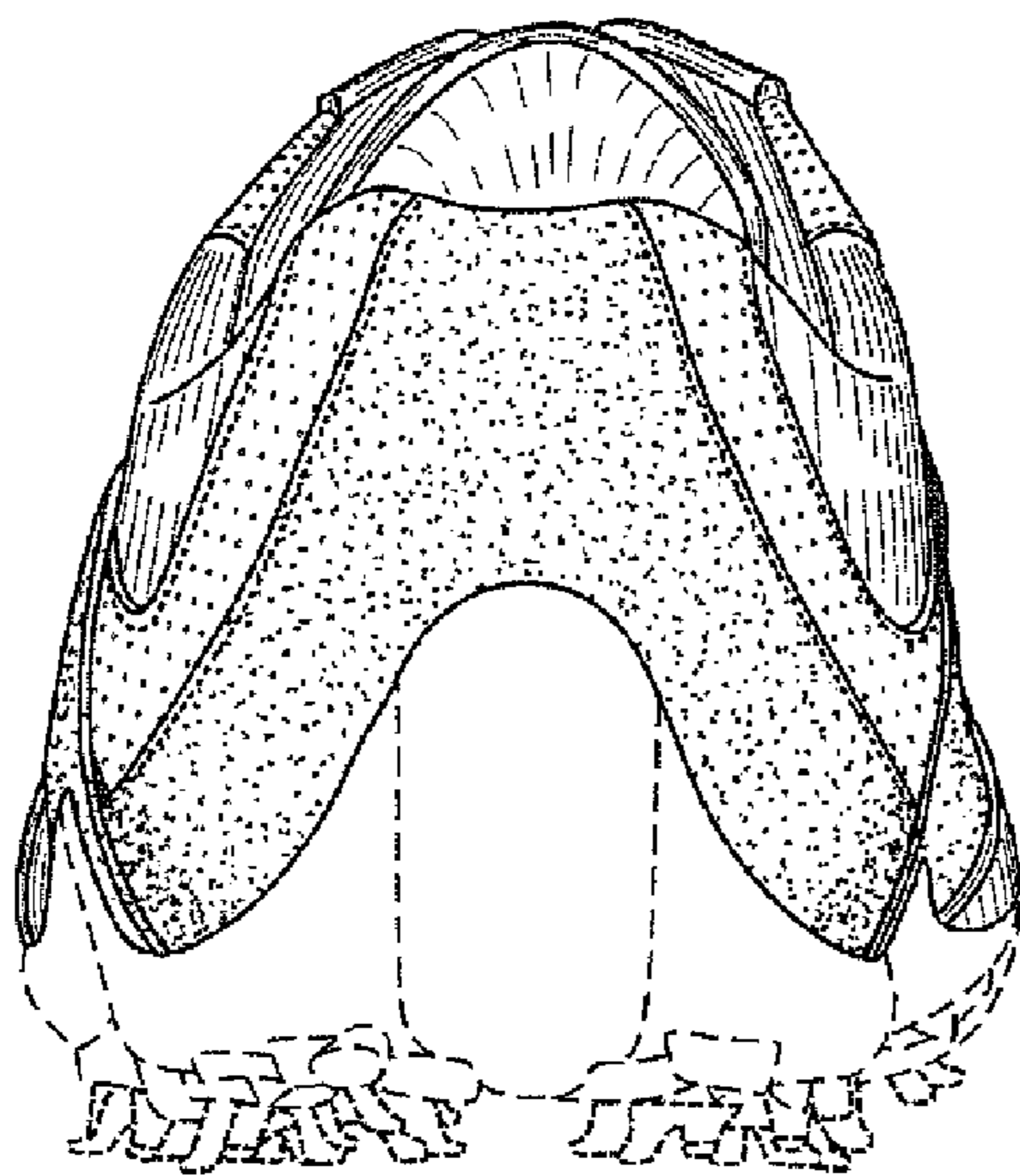

FIG. 2

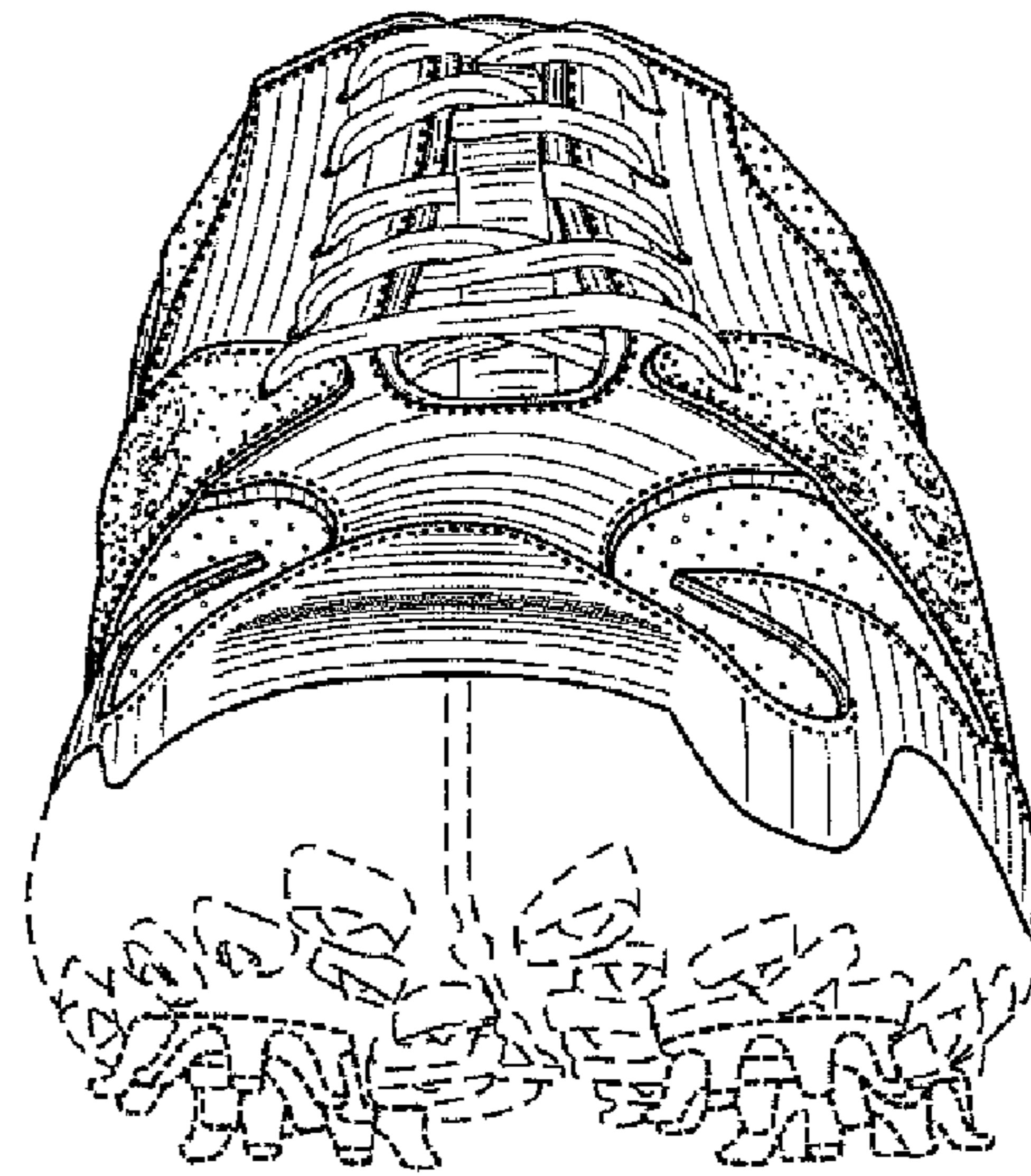

FIG. 3

FIG. 4

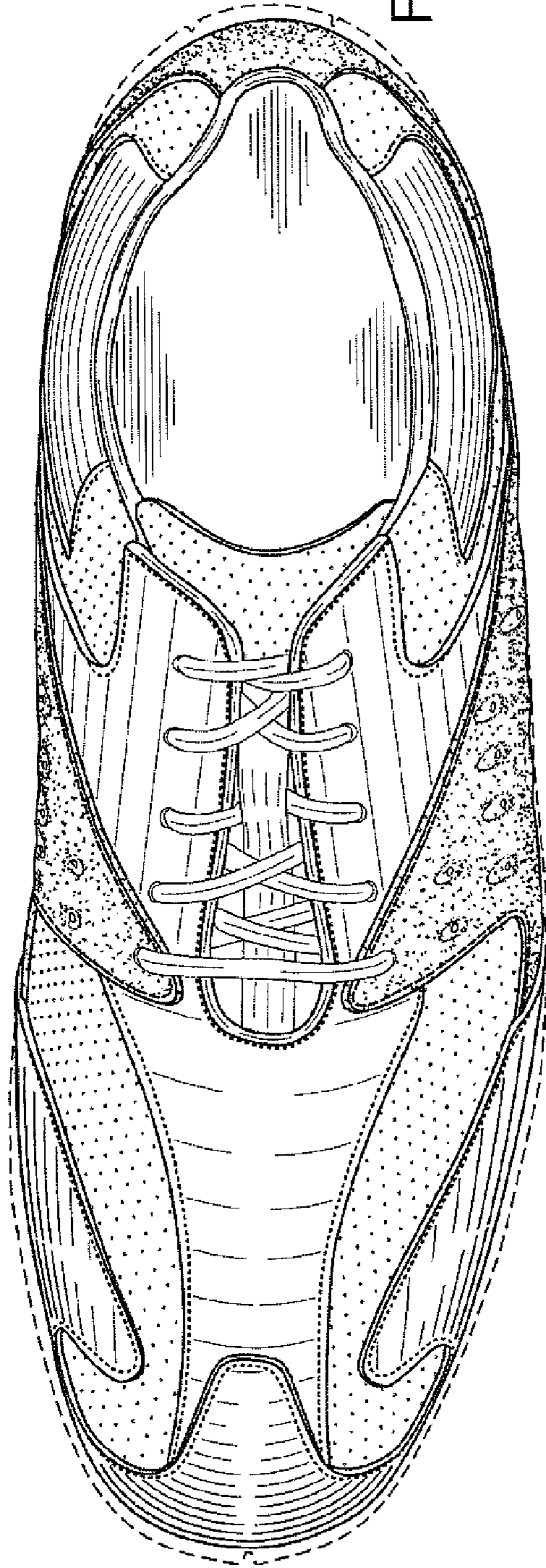
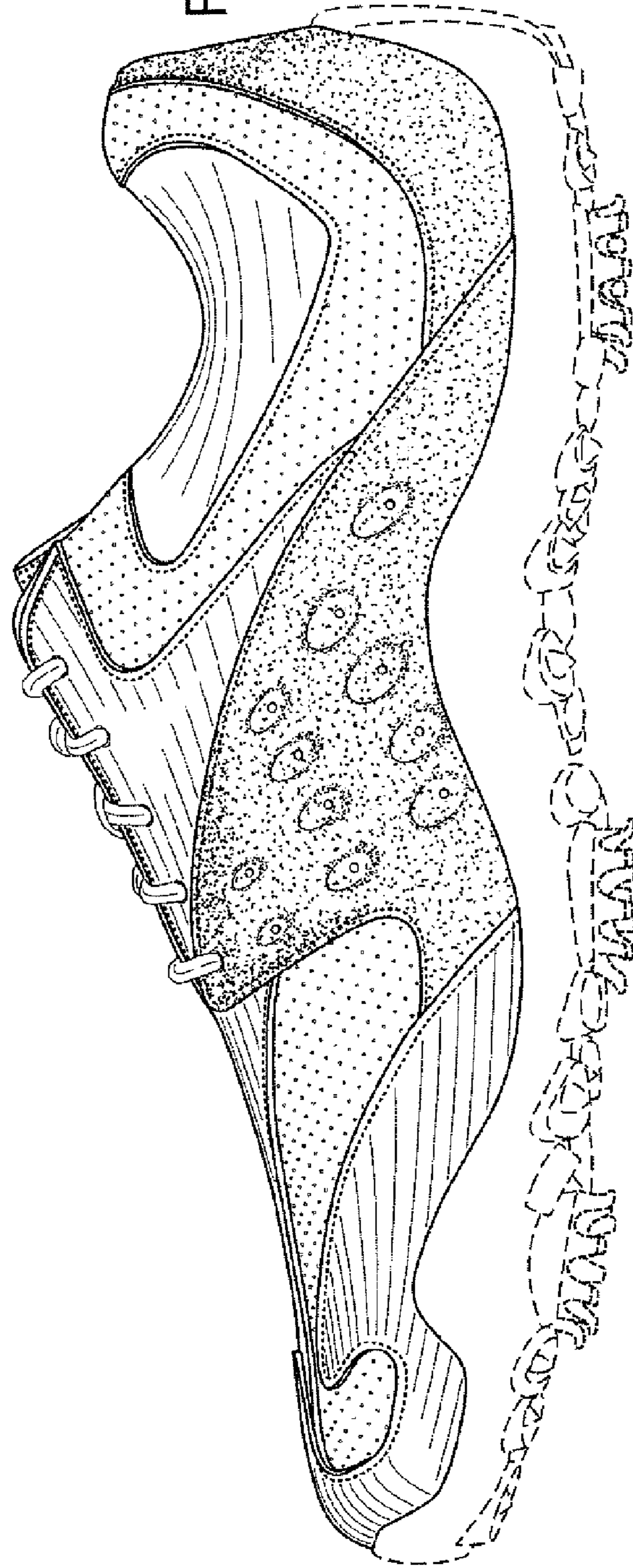

FIG. 5



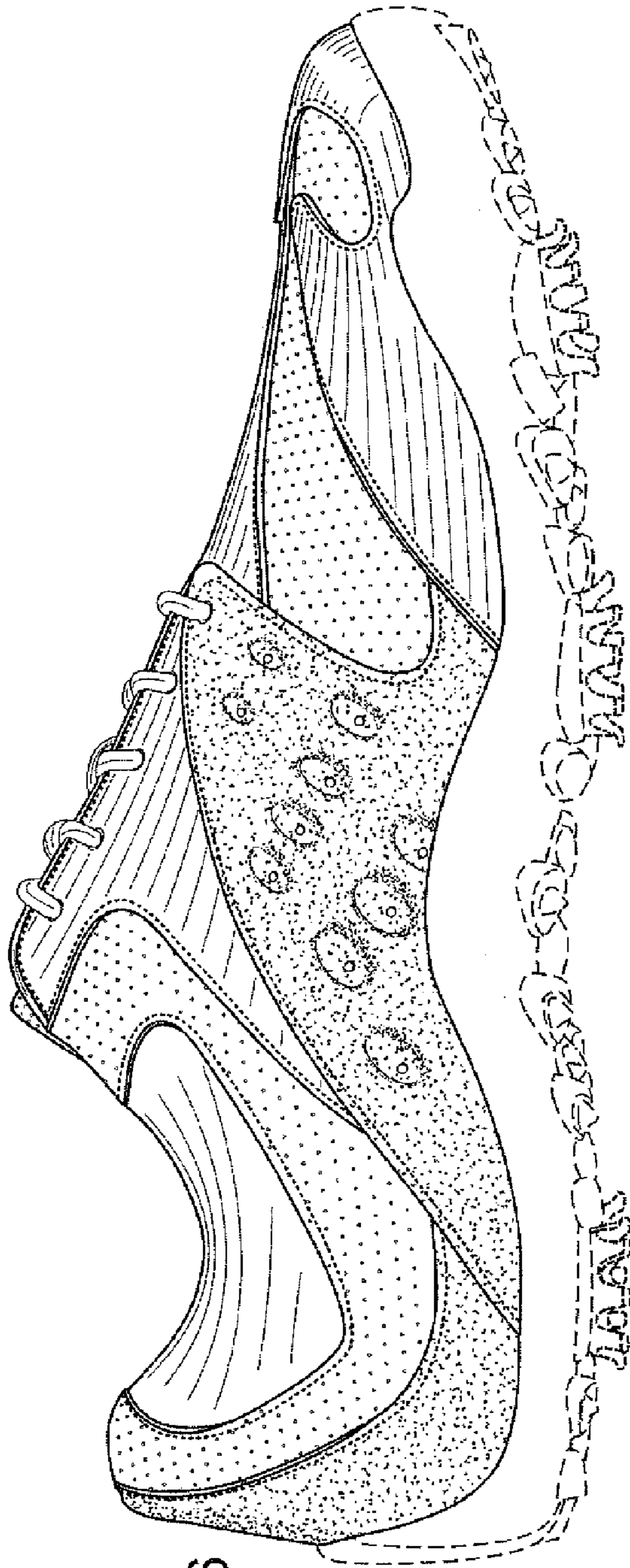

FIG. 6

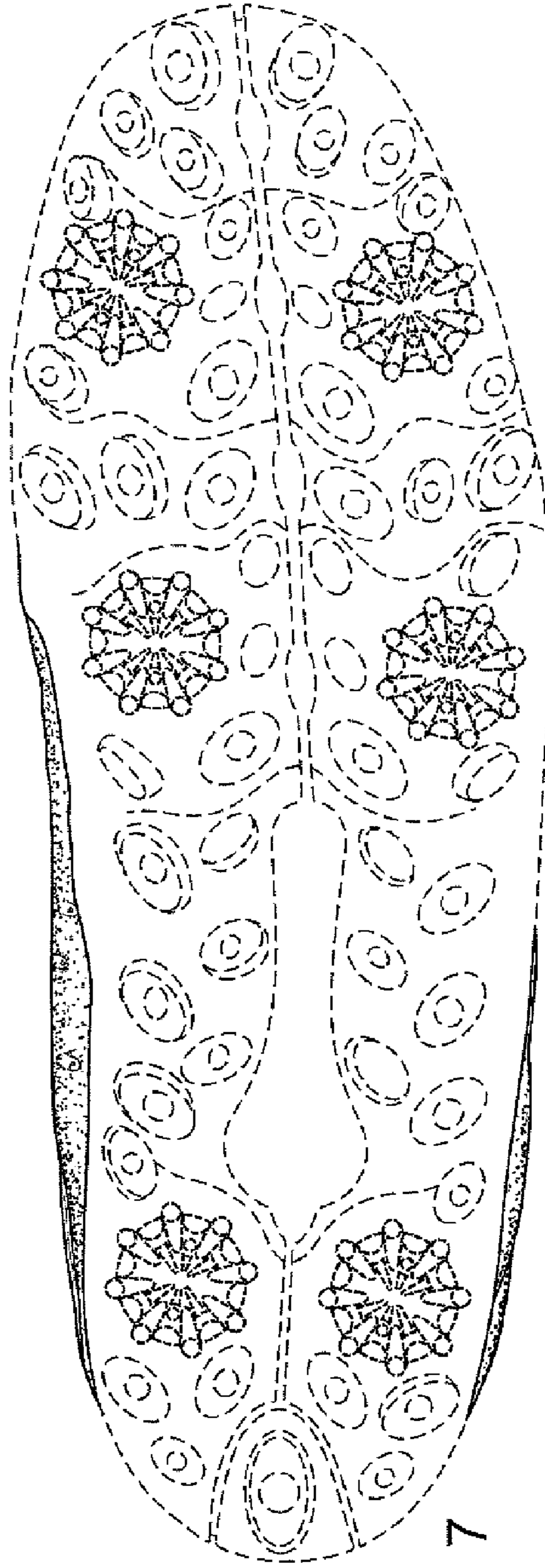

FIG. 7