



US00D571994S

(12) **United States Design Patent**  
**Lane, III**

(10) **Patent No.:** **US D571,994 S**  
(45) **Date of Patent:** **\*\* Jul. 1, 2008**

(54) **GOLF SHOE UPPER**  
(75) Inventor: **John F. Lane, III**, Weymouth, MA (US)  
(73) Assignee: **Acushnet Company**, Fairhaven, MA (US)  
(\*\*) Term: **14 Years**

D560,338 S \* 1/2008 Lane, III ..... D2/969  
D560,339 S \* 1/2008 Lane et al. .... D2/969  
D560,340 S \* 1/2008 Lane, III ..... D2/969  
D560,341 S \* 1/2008 Mochen ..... D2/969  
D560,342 S \* 1/2008 Lane, III ..... D2/969  
D560,343 S \* 1/2008 Mochen ..... D2/969  
D560,894 S \* 2/2008 Feeney et al. .... D2/969  
D560,897 S \* 2/2008 Feeney et al. .... D2/969  
D561,453 S \* 2/2008 Lane et al. .... D2/969

(21) Appl. No.: **29/281,976**  
(22) Filed: **Jul. 9, 2007**

\* cited by examiner

*Primary Examiner*—Dominic Simone

(74) *Attorney, Agent, or Firm*—D. Michael Burns

(51) **LOC (8) Cl.** ..... **02-99**  
(52) **U.S. Cl.** ..... **D2/969**  
(58) **Field of Classification Search** ..... D2/902,  
D2/906–908, 943, 944, 969, 972–974, 945;  
36/45, 77 M, 77 R, 83, 113, 114, 126–131  
See application file for complete search history.

(57) **CLAIM**

The ornamental design for a golf shoe upper, as shown and described.

**DESCRIPTION**

(56) **References Cited**  
U.S. PATENT DOCUMENTS

D257,074 S \* 9/1980 Gucci ..... D2/908  
D272,012 S \* 1/1984 Trevisani ..... D2/972  
D449,434 S \* 10/2001 Erickson et al. .... D2/969  
D505,004 S \* 5/2005 Robbins et al. .... D2/969  
D511,882 S \* 11/2005 Robinson et al. .... D2/969  
D513,663 S \* 1/2006 Lane et al. .... D2/969  
D518,281 S \* 4/2006 Lane et al. .... D2/969  
D524,016 S \* 7/2006 Robinson et al. .... D2/902  
D533,706 S \* 12/2006 Lane et al. .... D2/906  
D539,519 S \* 4/2007 Mochen ..... D2/969  
D540,020 S \* 4/2007 Lane, III ..... D2/969  
D541,025 S \* 4/2007 Mochen ..... D2/969  
D541,514 S \* 5/2007 Lane, III ..... D2/969  
D541,516 S \* 5/2007 Lane, III ..... D2/969

FIG. 1 is a perspective view of a golf shoe upper showing my new design;

FIG. 2 is a rear elevational view thereof;

FIG. 3 is a front elevational view thereof;

FIG. 4 is a top plan view thereof;

FIG. 5 is a left side elevational view thereof;

FIG. 6 is a right side elevational view thereof; and,

FIG. 7 is a bottom plan view thereof;

The broken line showing a shoe outsole, including cleats, in FIGS. 1–7, is for illustrative purposes and represents the portions of the design that form no part of the claim.

**1 Claim, 3 Drawing Sheets**

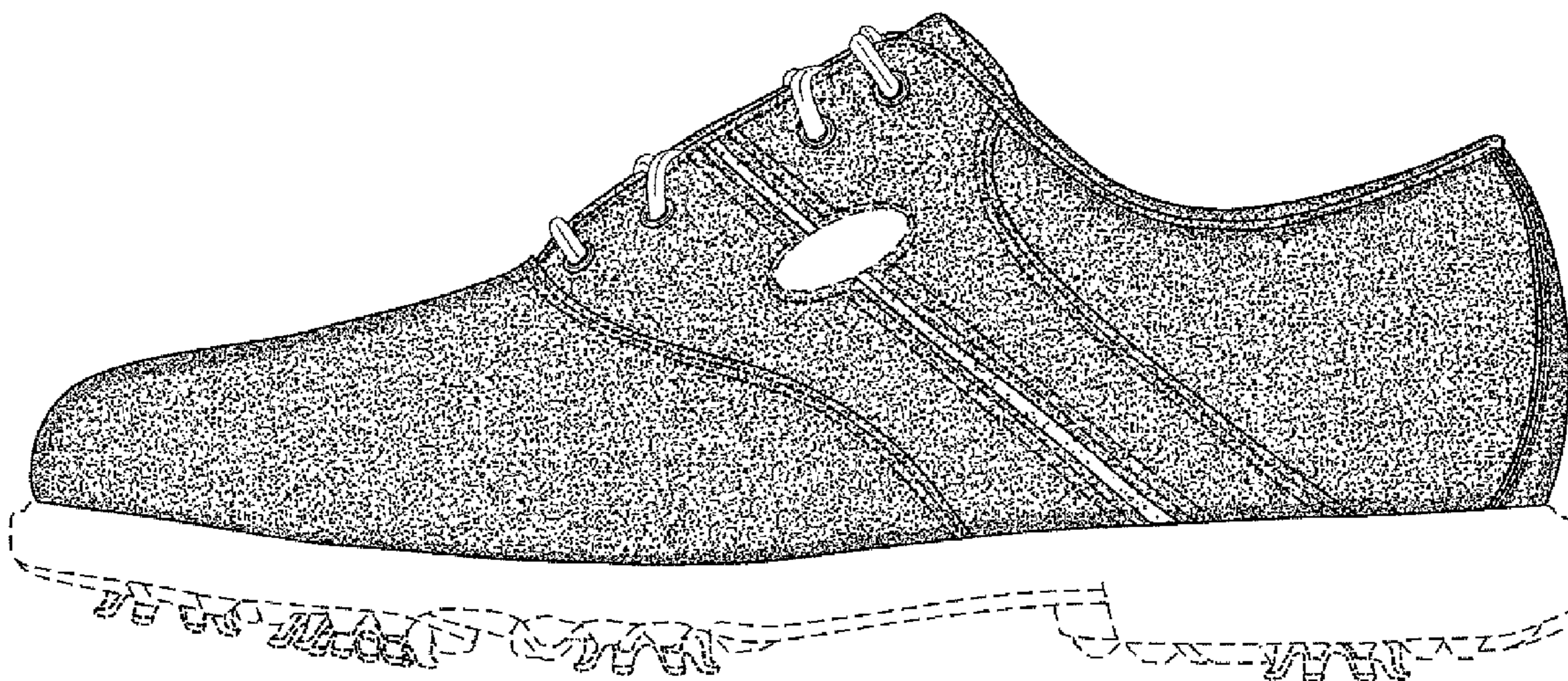

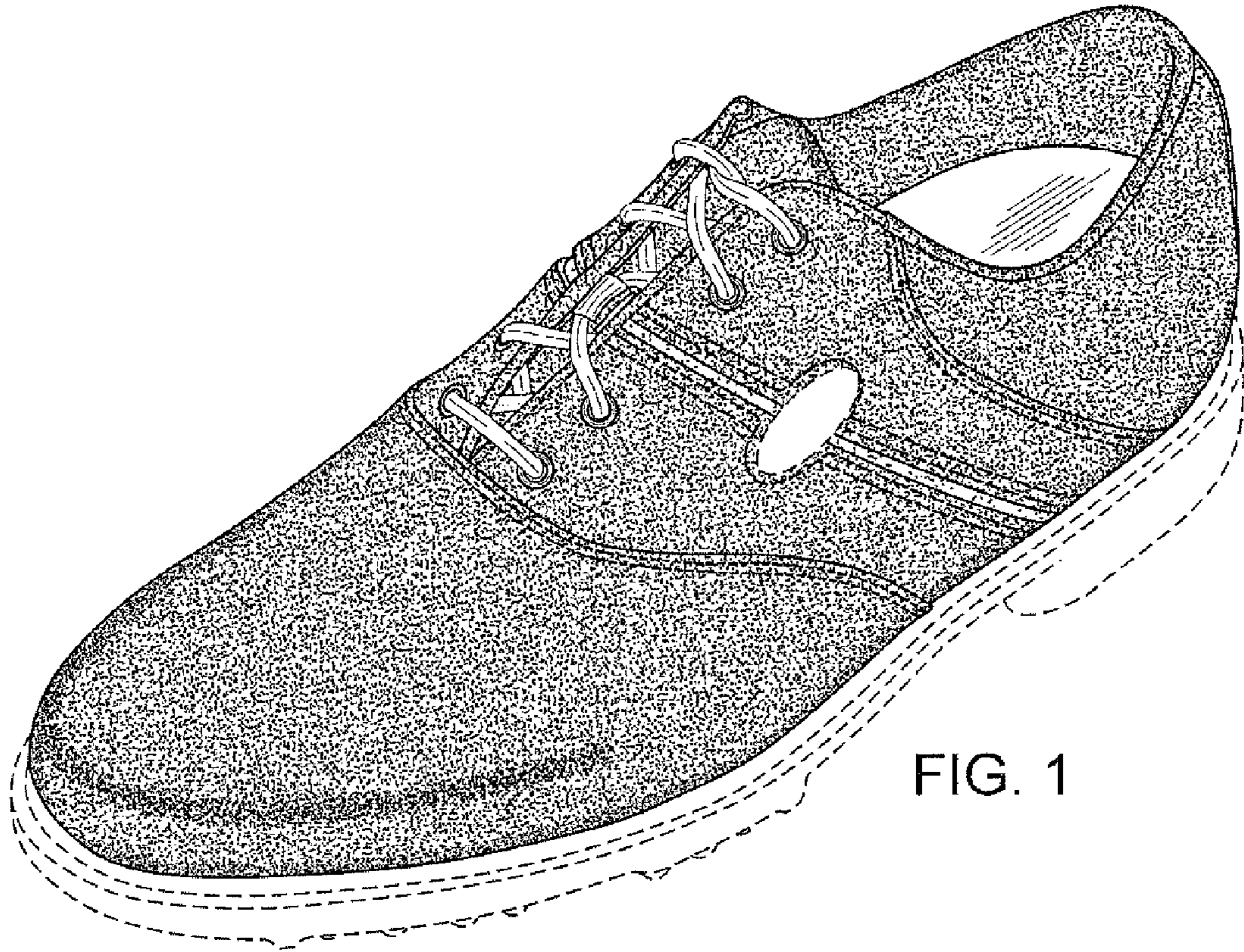

FIG. 1

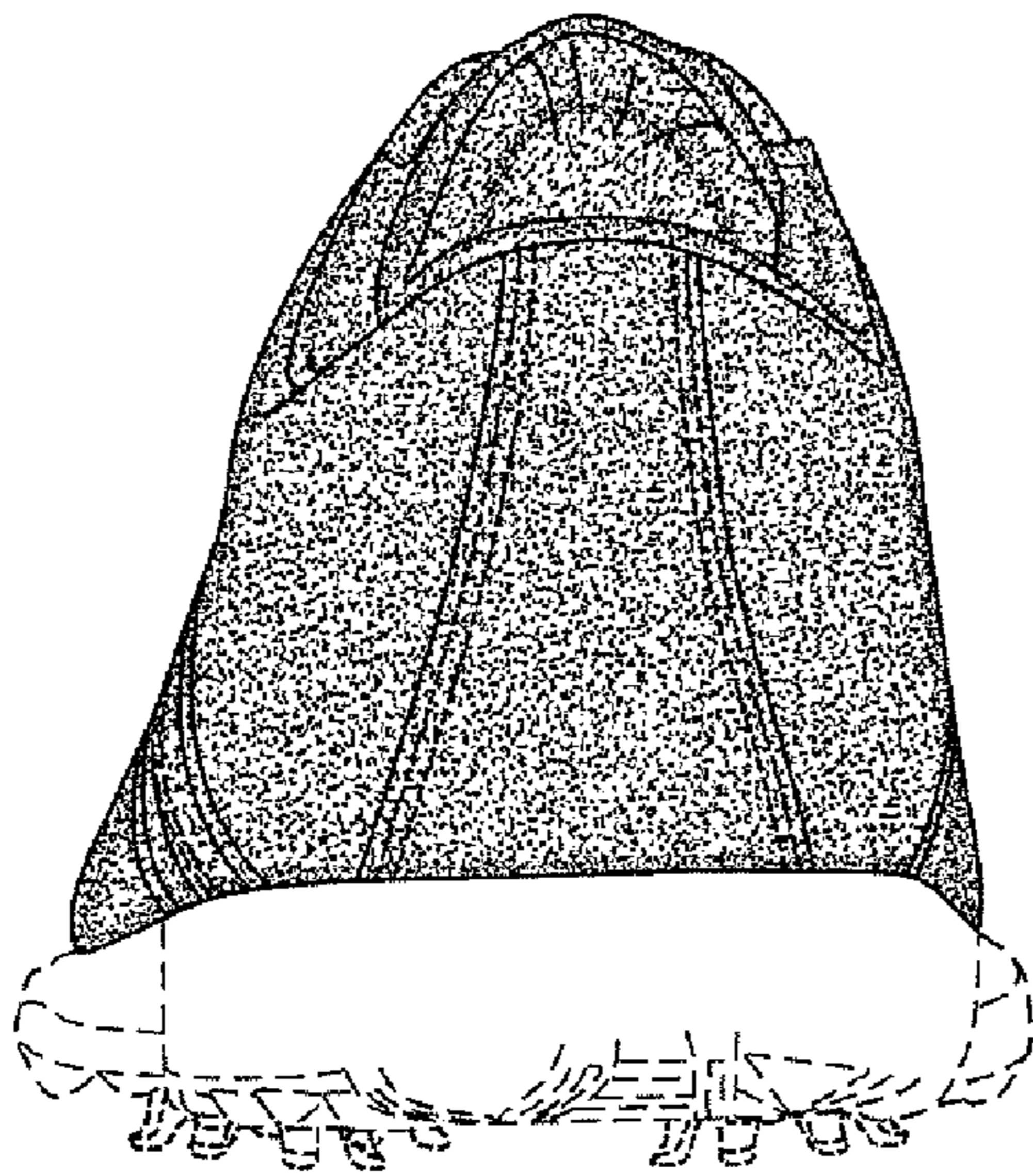

FIG. 2

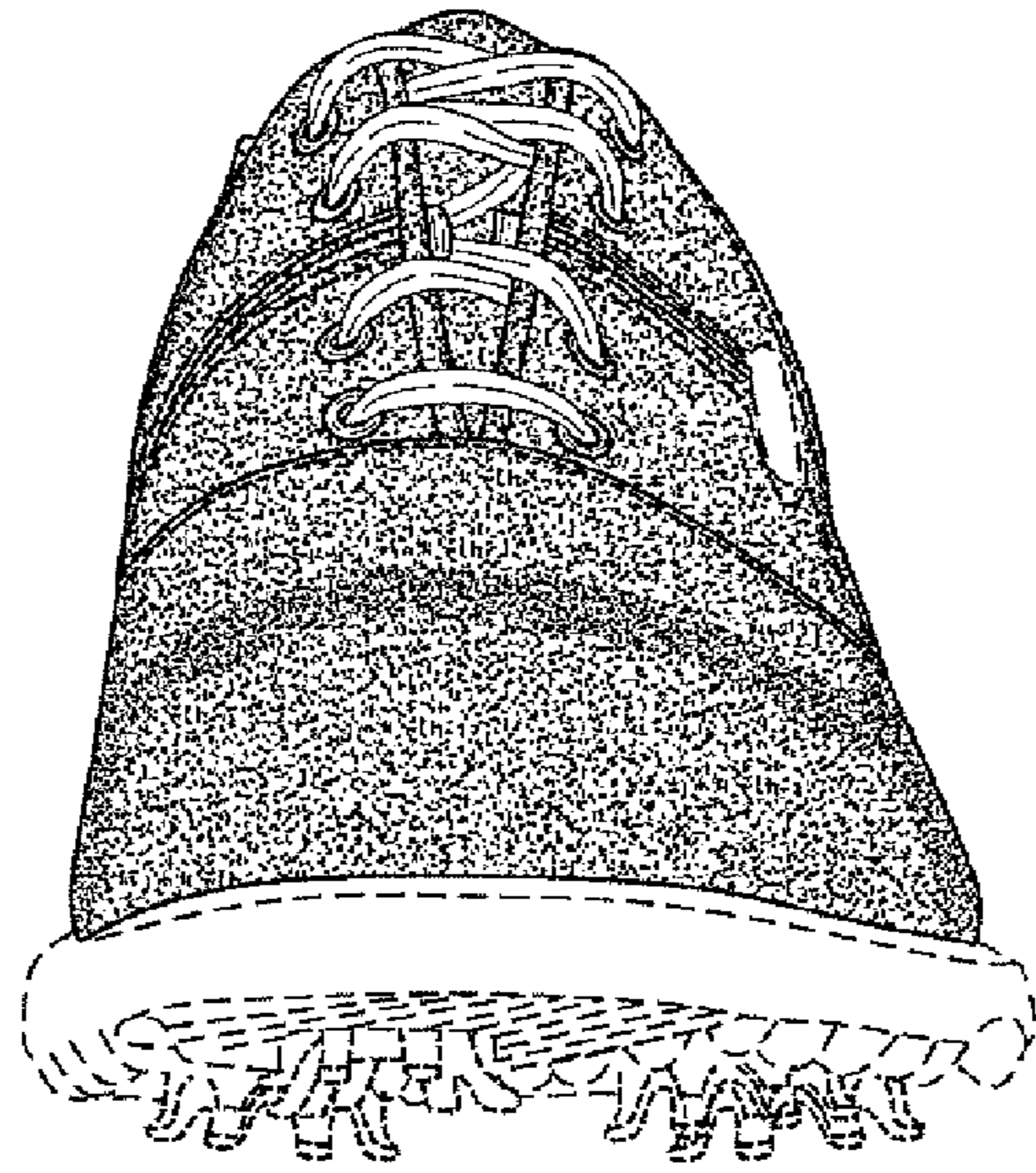

FIG. 3

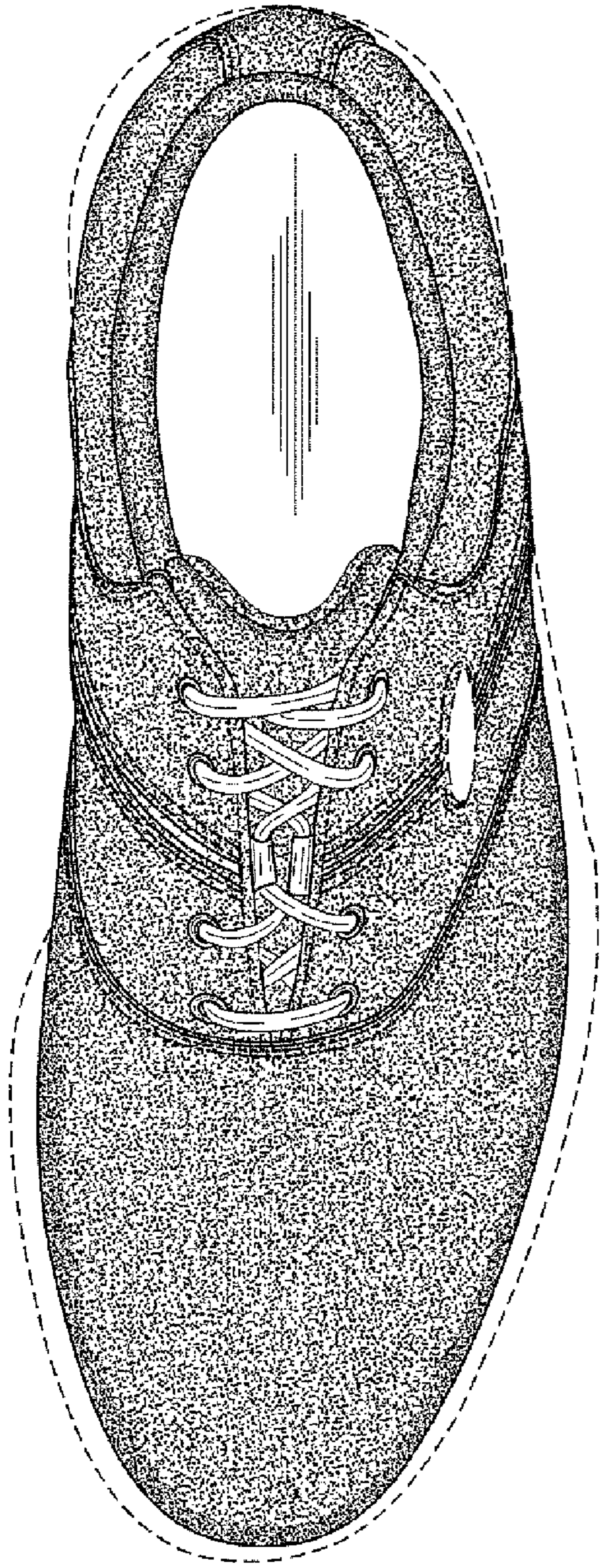

FIG. 4

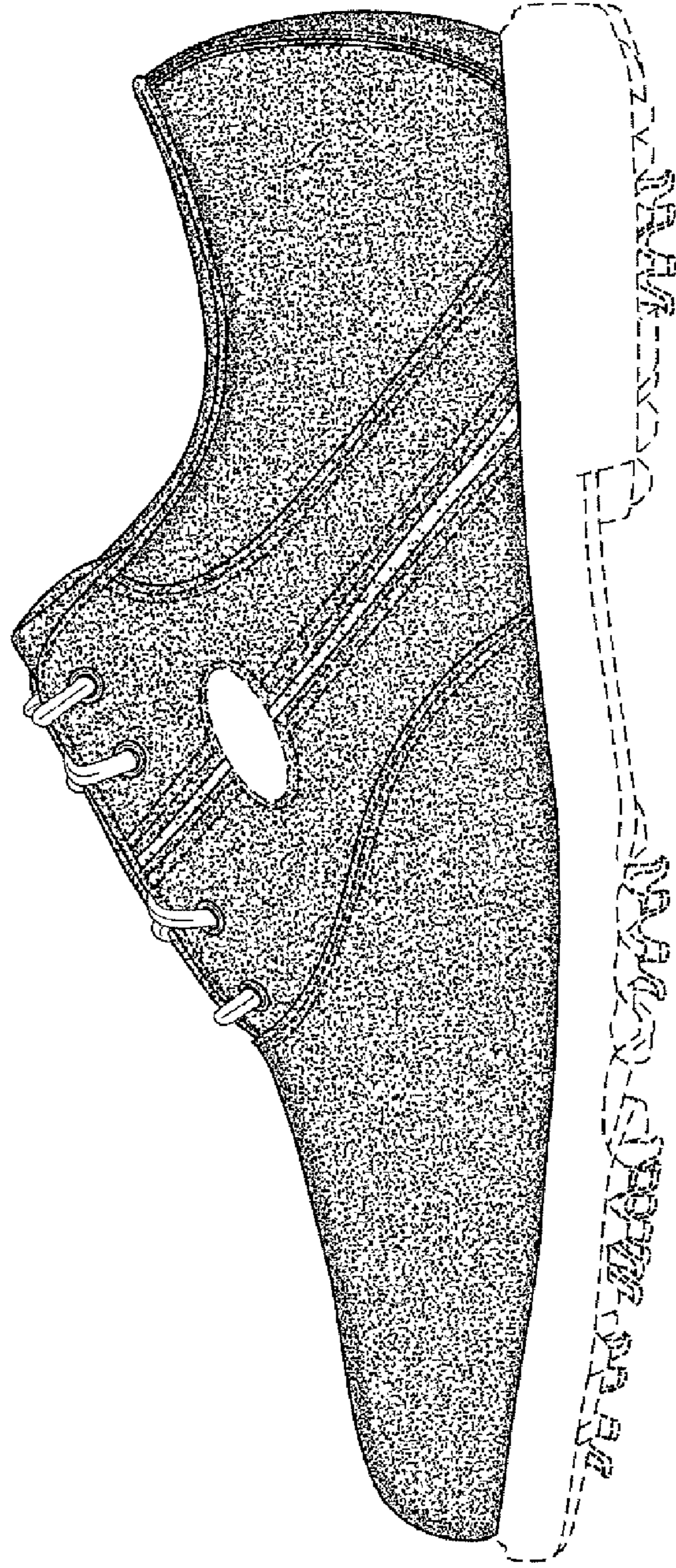

FIG. 5

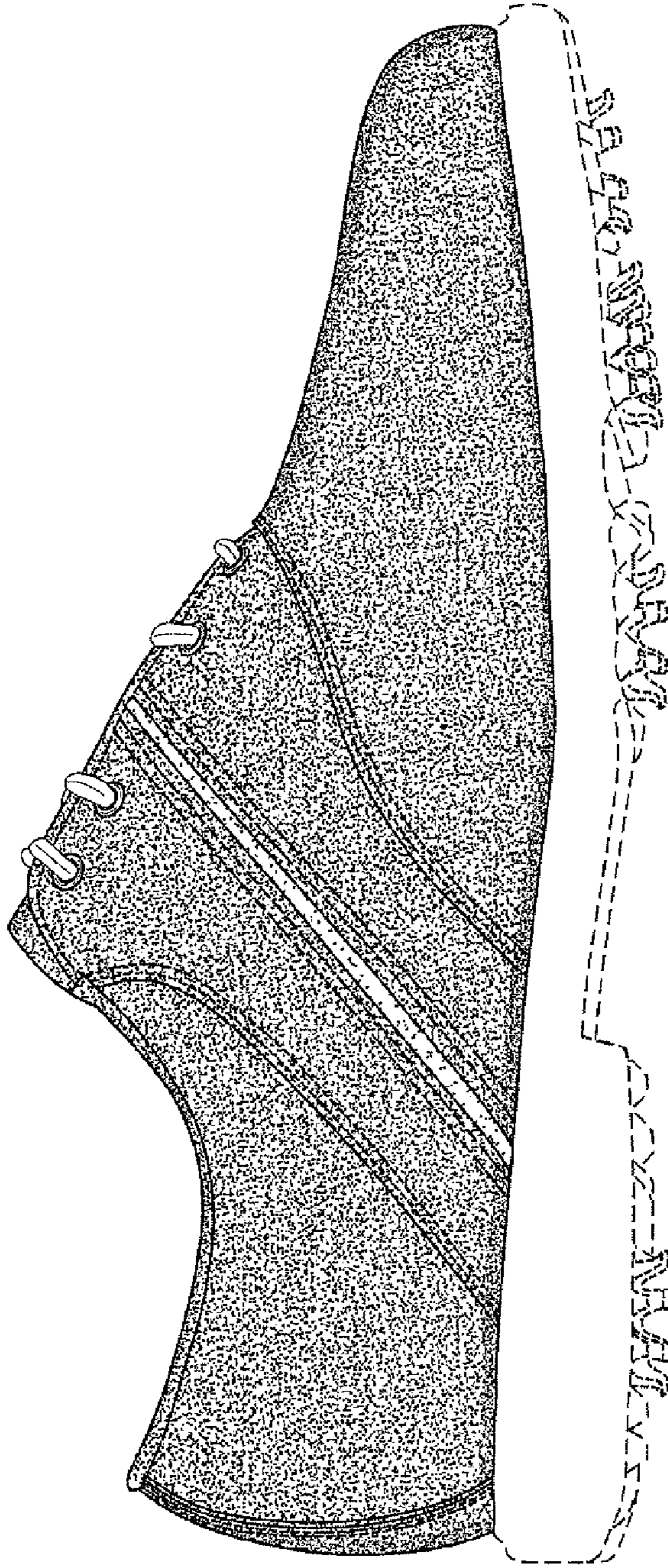

FIG. 6

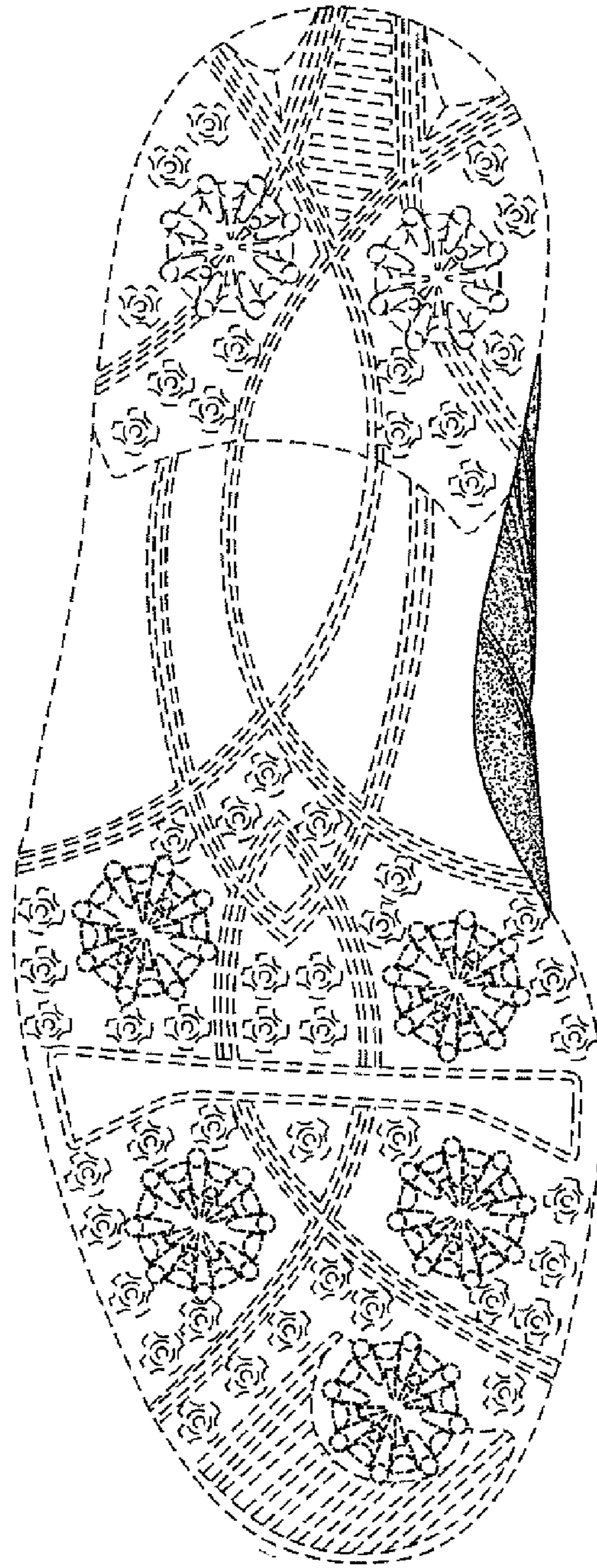

FIG. 7