



US00D571968S

(12) **United States Design Patent**
Talesfore et al.

(10) **Patent No.:** **US D571,968 S**
(45) **Date of Patent:** **** Jun. 24, 2008**

- (54) **HANDLE FOR A SQUEEGEE OR THE LIKE**
- (75) Inventors: **Nicholas F. Talesfore**, Los Gatos, CA (US); **Jin Ho Chai**, Fremont, CA (US); **Joseph A. McArdle**, Mountain View, CA (US)
- (73) Assignee: **Ettore Products Co.**, Oakland, CA (US)
- (**) Term: **14 Years**
- (21) Appl. No.: **29/200,699**
- (22) Filed: **Mar. 2, 2004**
- (51) **LOC (8) Cl.** **04-01**
- (52) **U.S. Cl.** **D32/41; D32/43**
- (58) **Field of Classification Search** **D32/41, D32/43; D4/125, 129; D8/94, 305; D11/50, D11/134; D21/408, 597, 599; 15/143.1, 15/235.4, 236.01, 236.02, 245, 245.1; 16/444, 16/446**

See application file for complete search history.

(56) **References Cited**

U.S. PATENT DOCUMENTS

D23,525 S *	7/1894	Ober	D32/72
D57,143 S *	2/1921	Modern et al.	D8/317
D112,663 S	12/1938	Partridge		
D227,914 S *	7/1973	Asano	D21/599
D234,966 S *	4/1975	Butler et al.	D21/408
D277,336 S *	1/1985	Parrochia	D8/305
4,970,749 A	11/1990	Priore		
D385,472 S	10/1997	Godt		
D456,667 S *	5/2002	Veltri et al.	D7/387
D461,315 S	8/2002	Stephan		
6,834,411 B2	12/2004	Kaminstein et al.		
D505,268 S	5/2005	Potempa		

OTHER PUBLICATIONS

Decorative Props: Tropical and Freshwater Fish [online]. Display It LLC, © 2002 [retrieved on Jun. 2, 2007]. Retrieved from the Internet: <URL: <http://web.archive.org/web/★/http://www.diplayit-info.com>>.*

* cited by examiner

Primary Examiner—Cathron Brooks
Assistant Examiner—Lavone D Tabor

(74) *Attorney, Agent, or Firm*—Brian Beverly; Kathleen A. Skinner; Beeson Skinner Beverly, LLP

(57) **CLAIM**

The ornamental design for a handle for a squeegee or the like, as shown and described.

DESCRIPTION

FIG. 1 is an upper front left perspective view of a handle for a squeegee or the like showing our new design;

FIG. 2 is a right side elevational view thereof, the left side being a mirror image;

FIG. 3 is a front elevational view thereof;

FIG. 4 is a rear elevational view thereof;

FIG. 5 is a top plan view thereof;

FIG. 6 is a bottom plan view thereof;

FIG. 7 is an upper front left perspective view of a handle for a squeegee or the like showing another embodiment of our new design;

FIG. 8 is a right side elevational view of the design of FIG. 7, the left side being a mirror image;

FIG. 9 is a front elevational view of the design of FIG. 7;

FIG. 10 is a rear elevational view of the design of FIG. 7;

FIG. 11 is a top plan view of the design of FIG. 7;

FIG. 12 is a bottom plan view of the design of FIG. 7;

FIG. 13 is an upper front left perspective view of a handle for a squeegee or the like showing another embodiment of our new design;

FIG. 14 is a right side elevational view of the design of FIG. 13, the left side being a mirror image;

FIG. 15 is a front elevational view of the design of FIG. 13;

FIG. 16 is a rear elevational view of the design of FIG. 13;

FIG. 17 is a top plan view of the design of FIG. 13; and,

FIG. 18 is a bottom plan view of the design of FIG. 13.

The broken lines in FIGS. 1–18 showing a squeegee attached to the handle of the design are for illustrative purposes only and form no part of our claimed design.

1 Claim, 9 Drawing Sheets

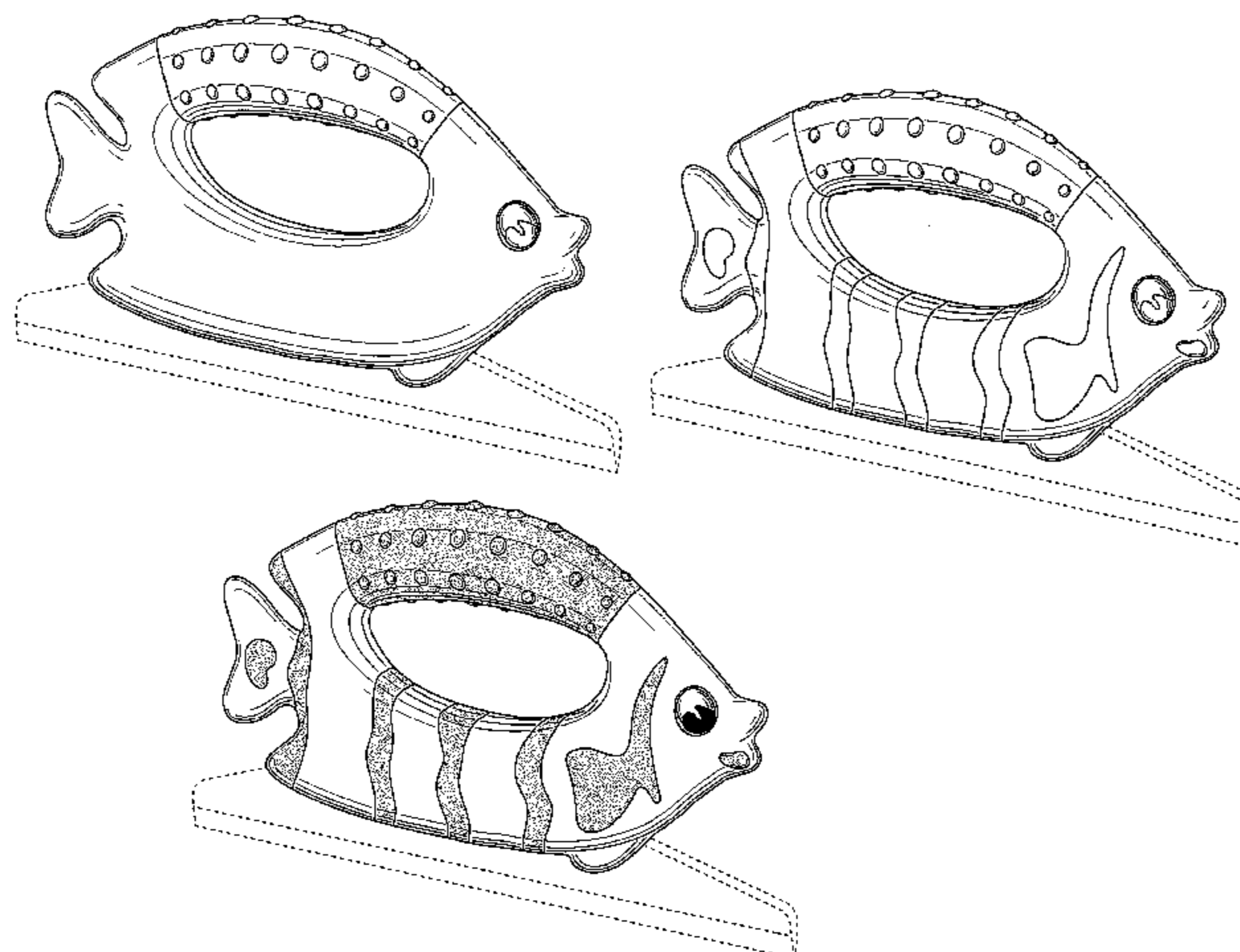

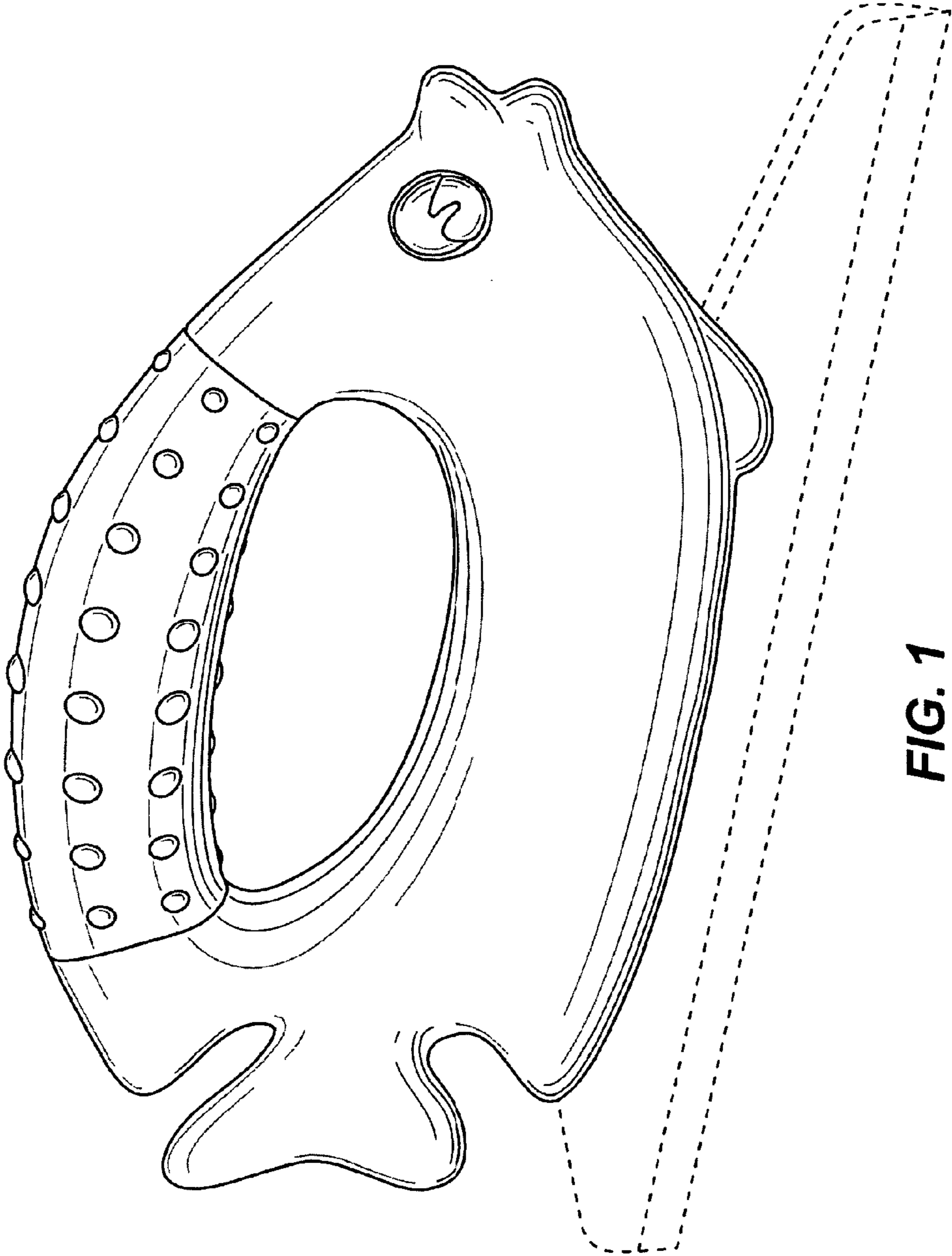

FIG. 1

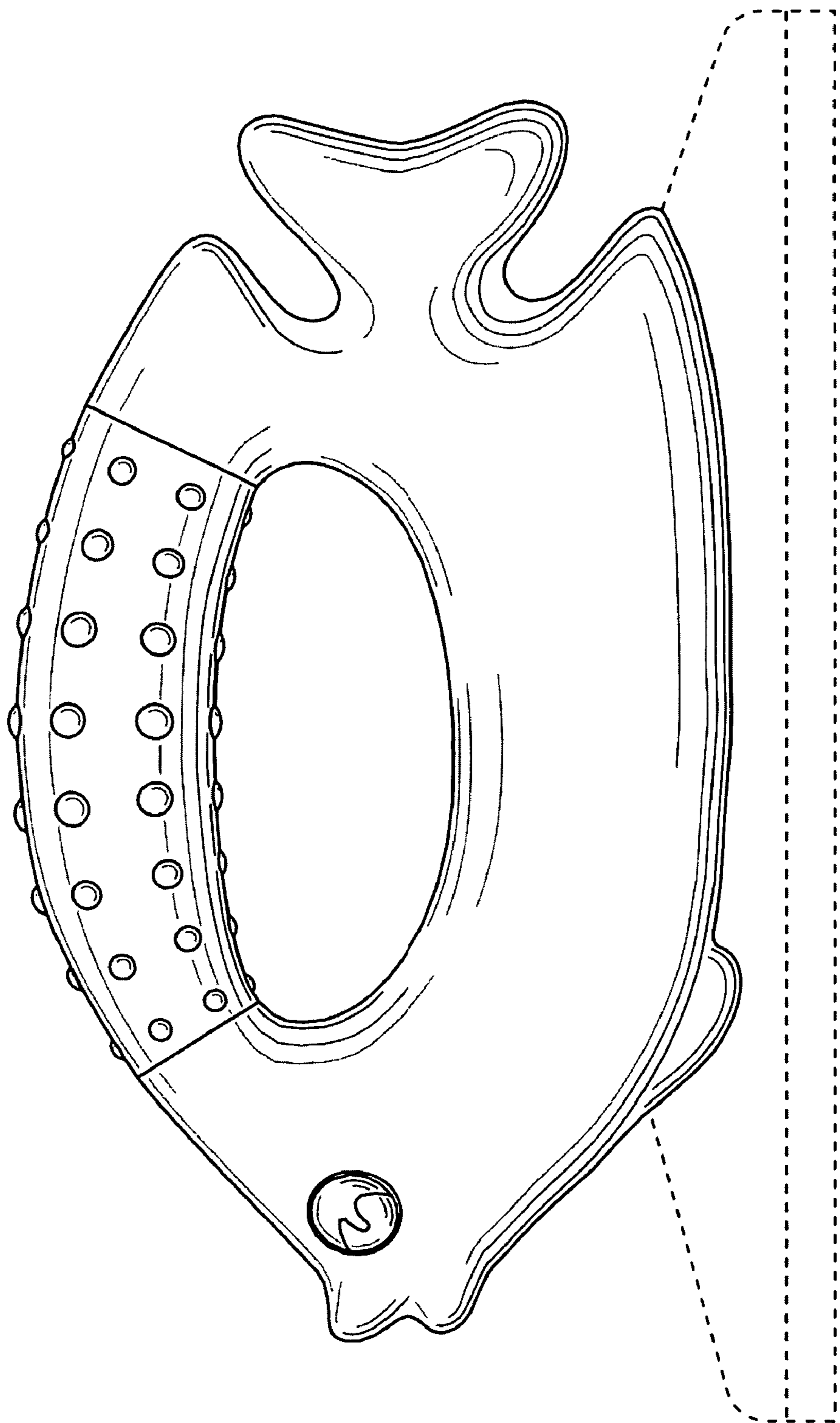

FIG. 2

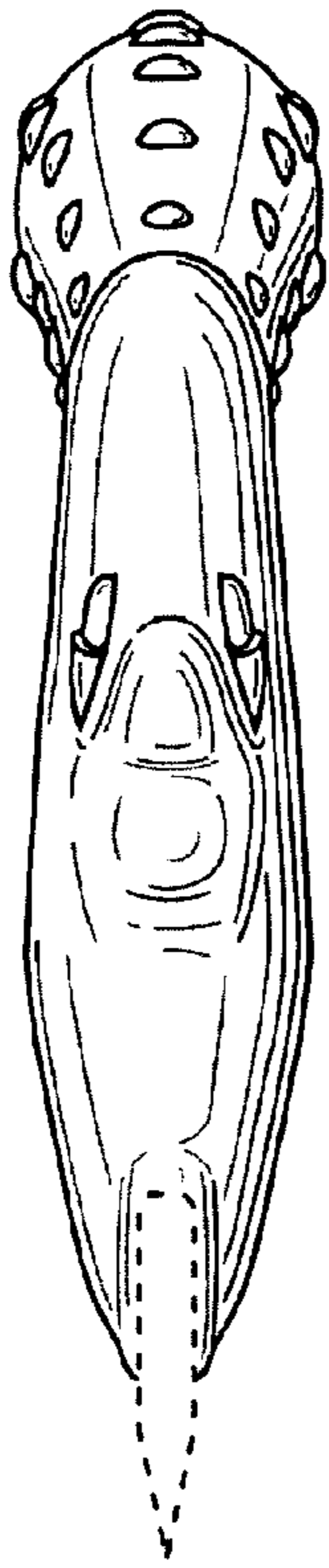

FIG. 3

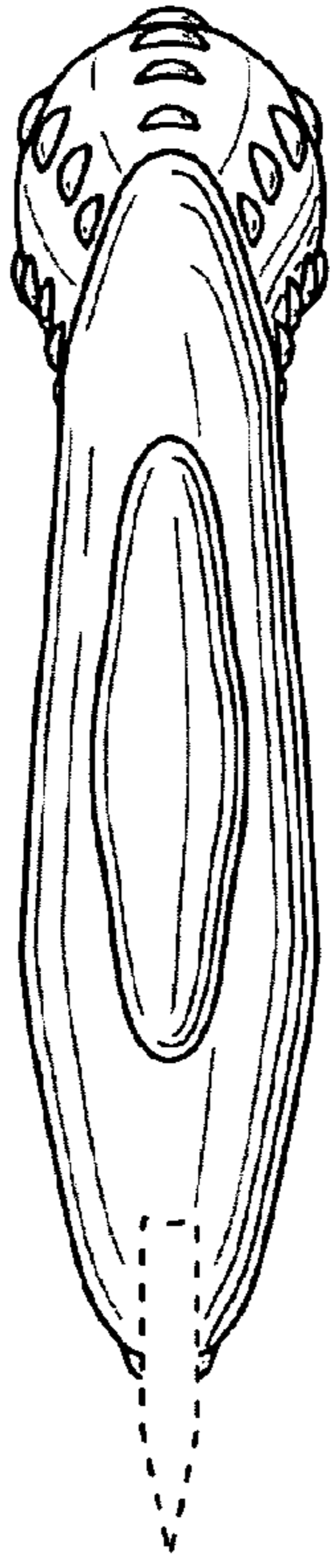

FIG. 4

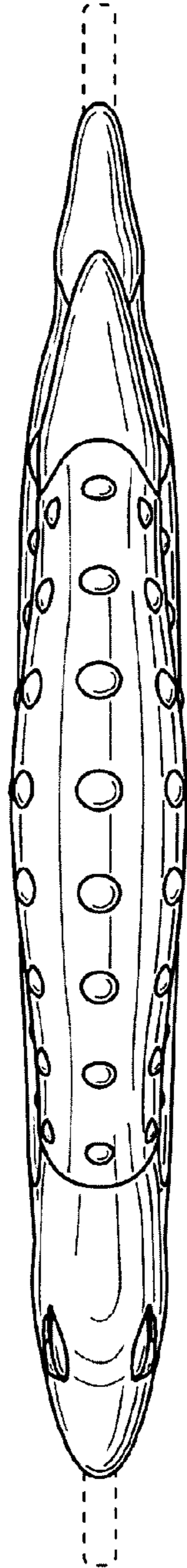

FIG. 5

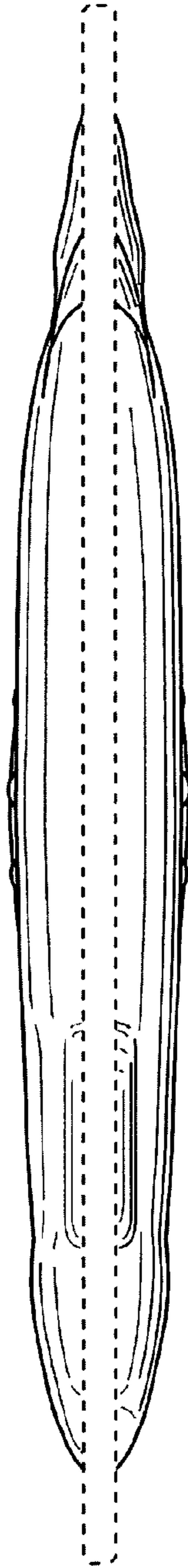

FIG. 6

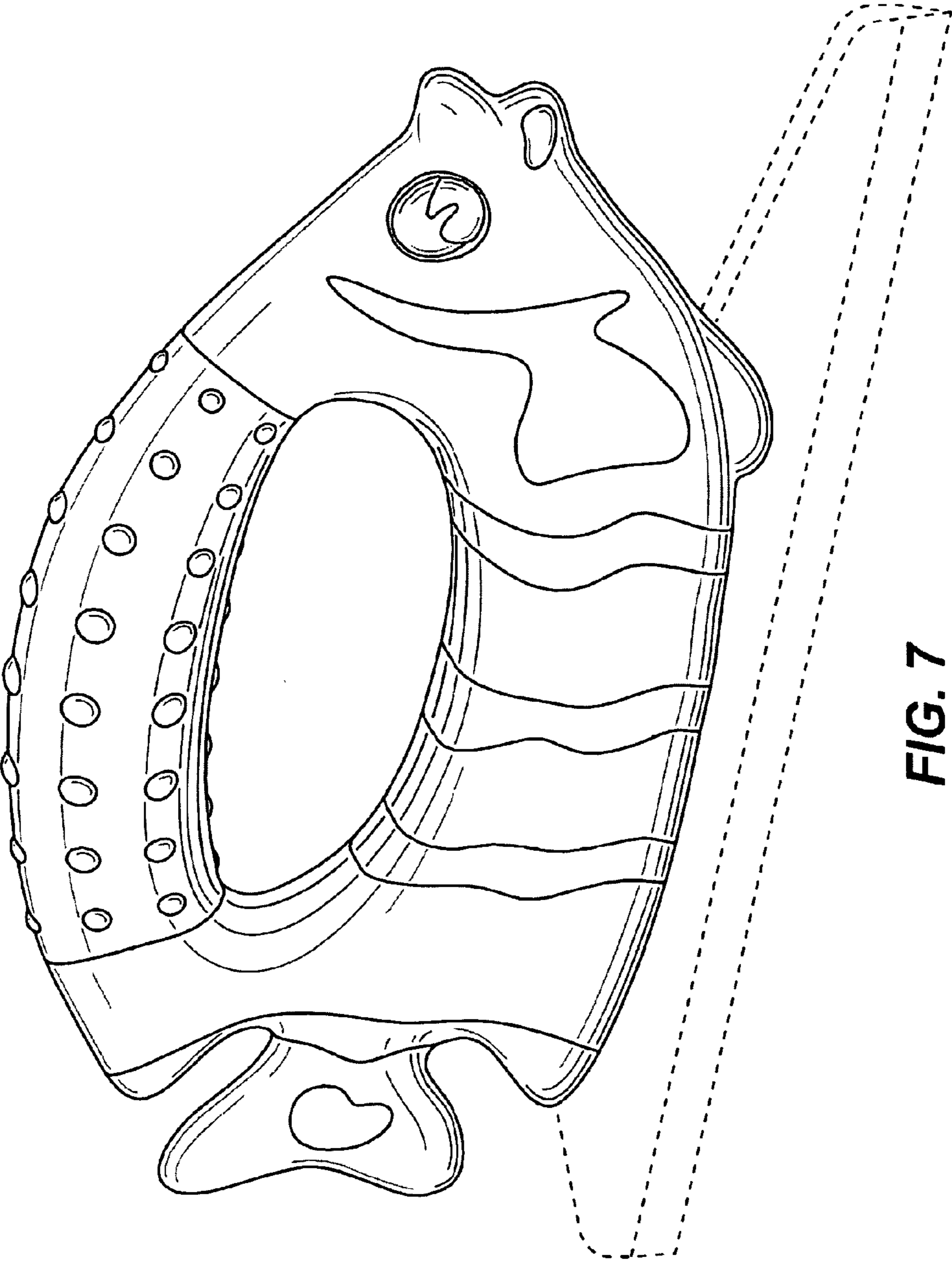

FIG. 7

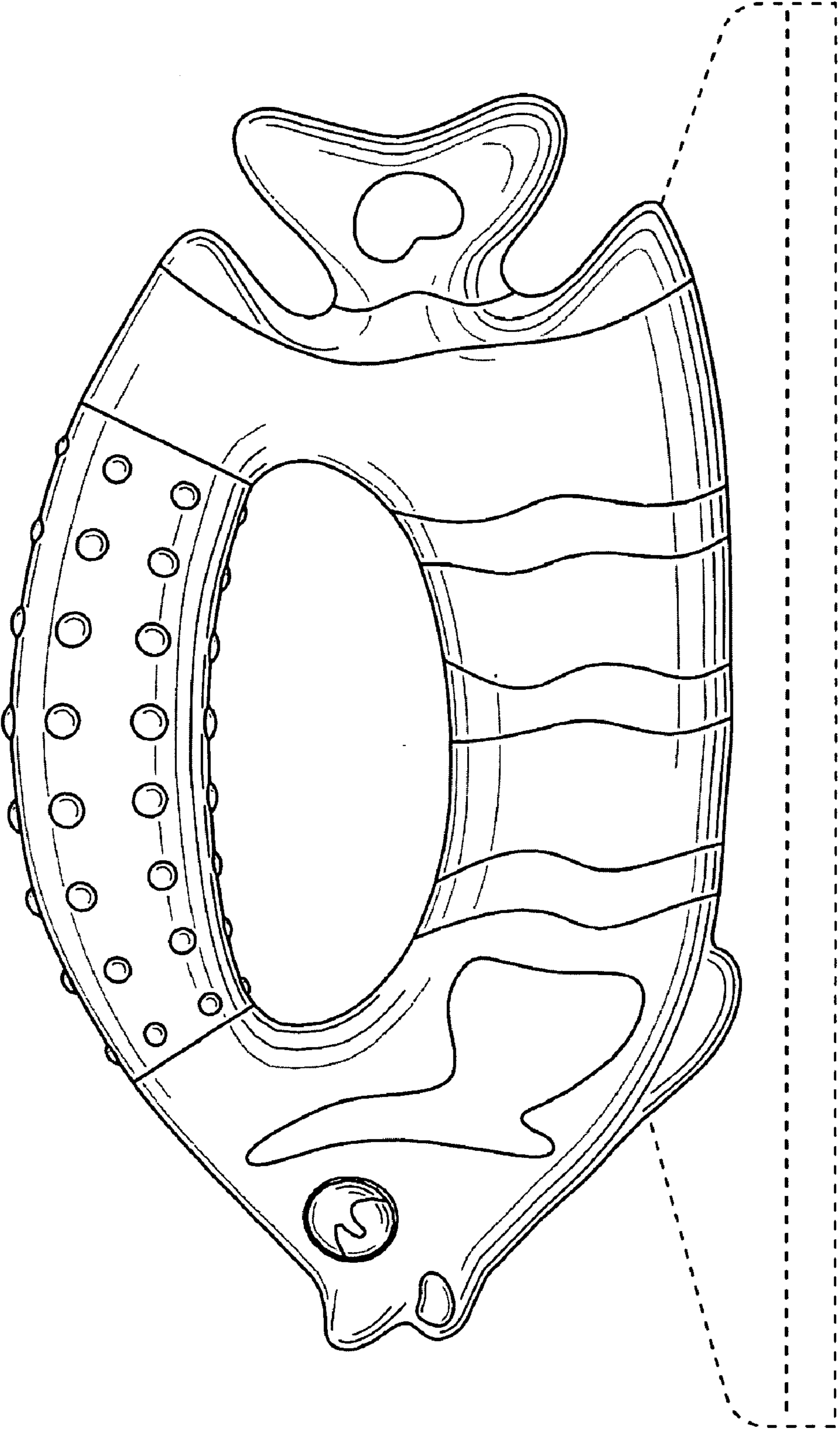

FIG. 8

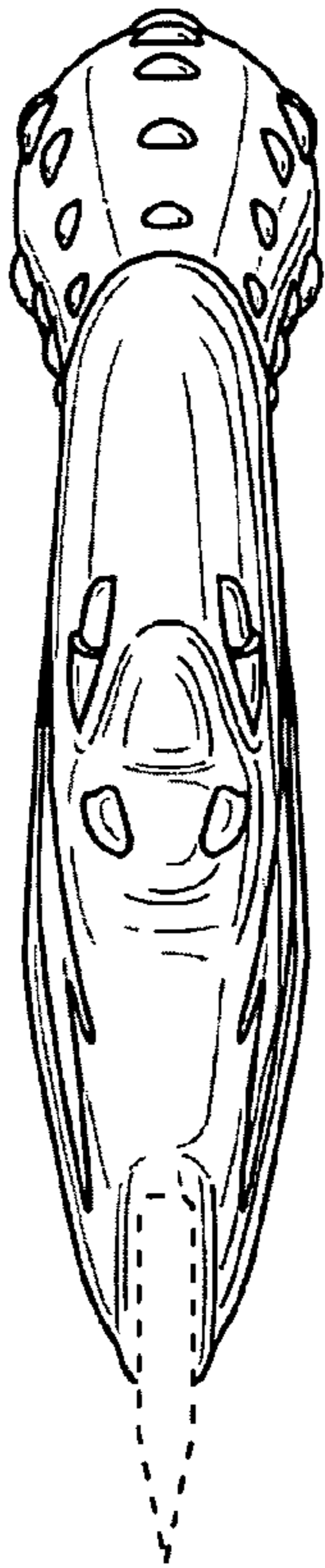

FIG. 9

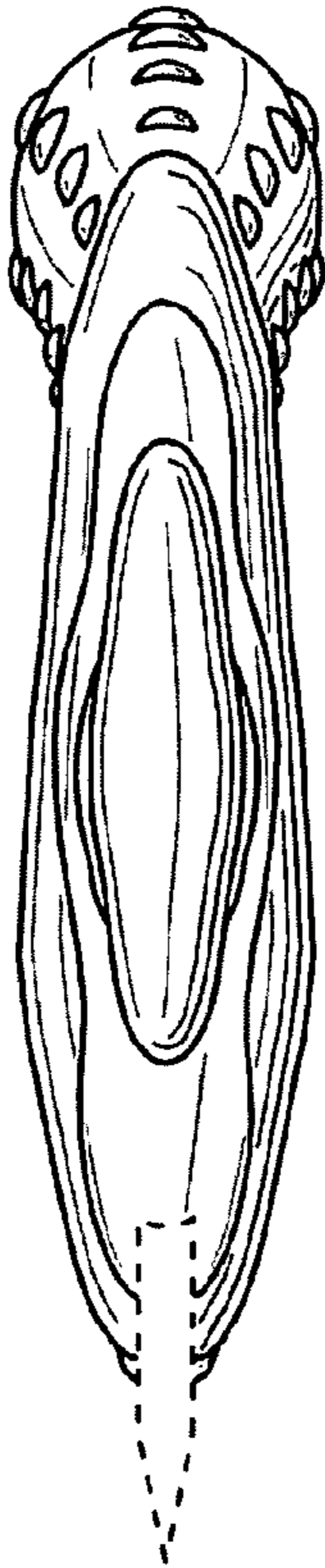

FIG. 10

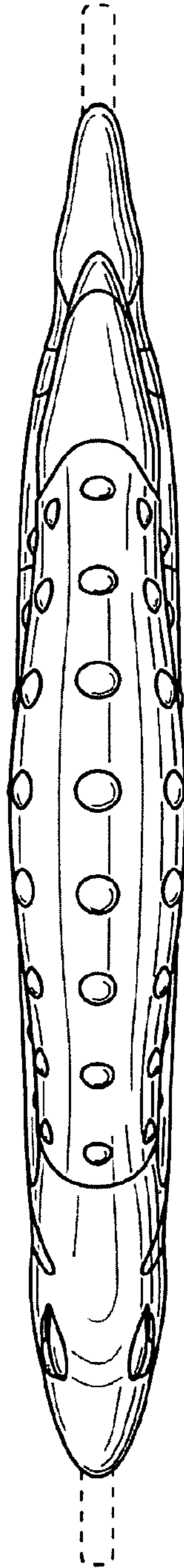

FIG. 11

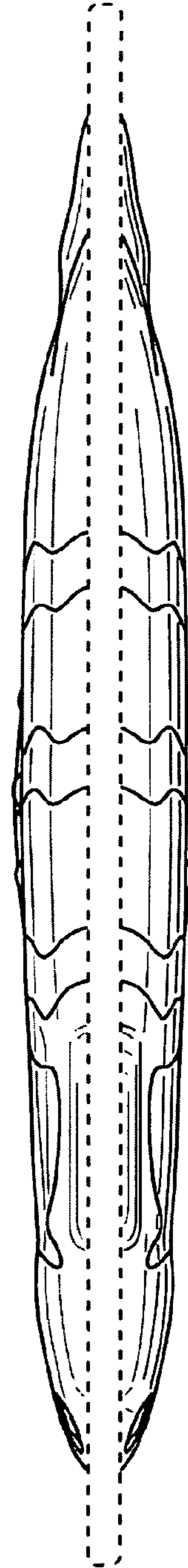

FIG. 12

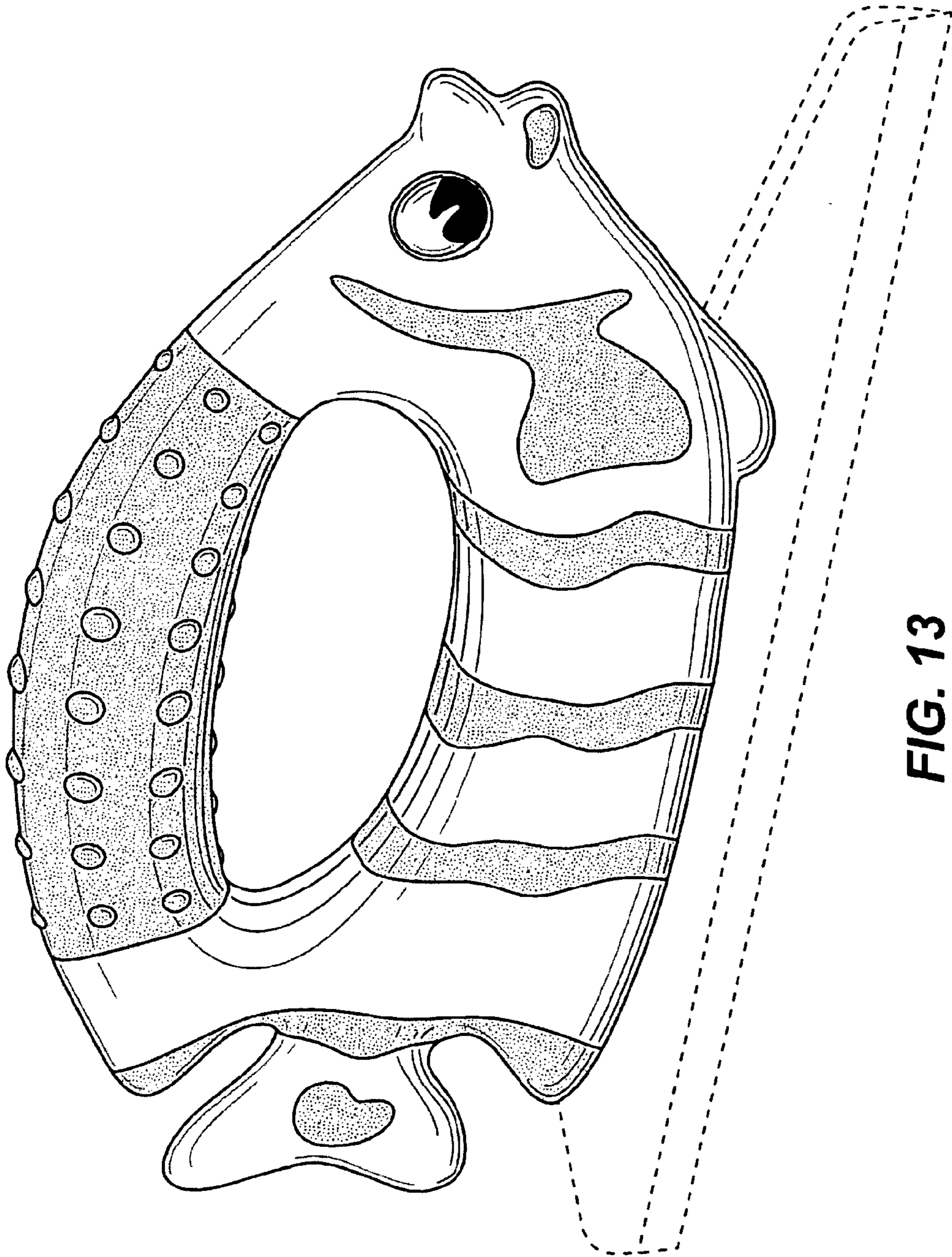

FIG. 13

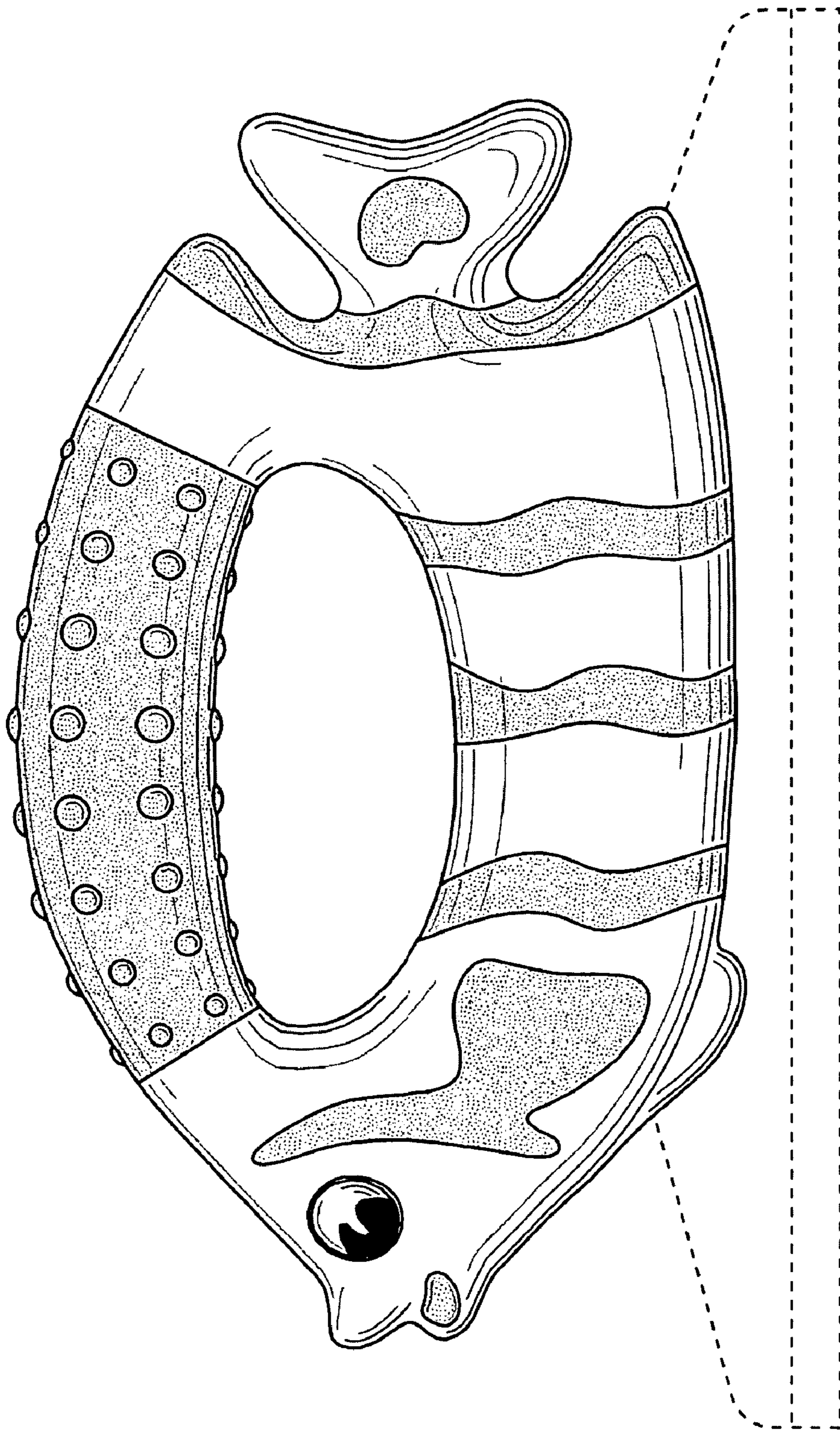

FIG. 14

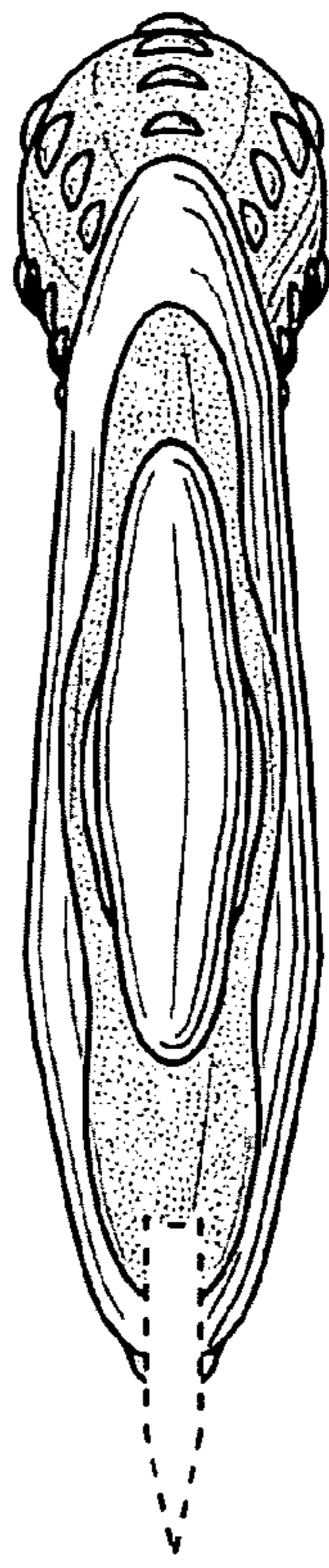
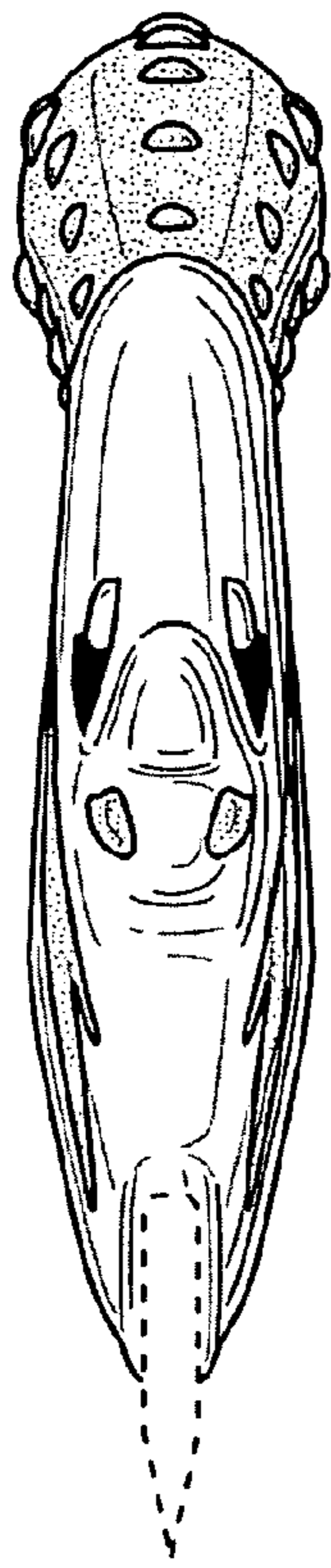

FIG. 15 **FIG. 16**

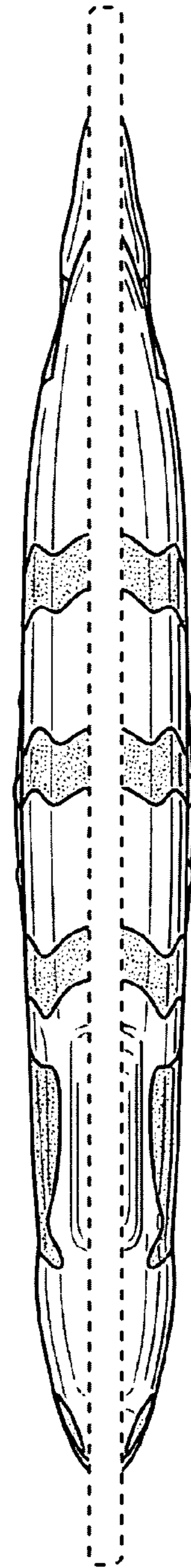
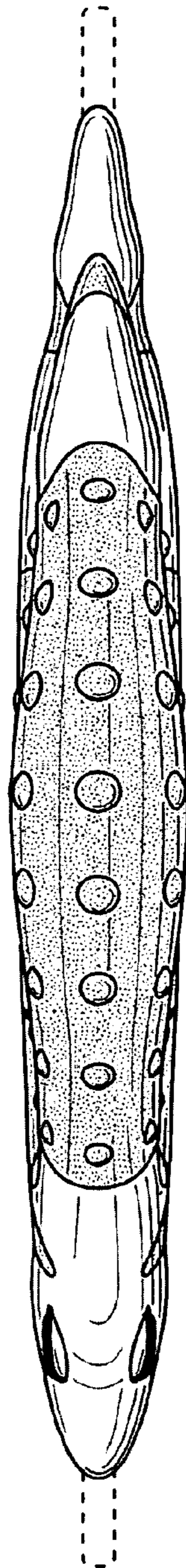

FIG. 17 **FIG. 18**