



US00D571822S

(12) **United States Design Patent**
Madonna et al.

(10) **Patent No.:** **US D571,822 S**
(45) **Date of Patent:** **** Jun. 24, 2008**

(54) **MULTIMEDIA CONTROLLER**

(75) Inventors: **Robert P. Madonna**, Osterville, MA (US); **Peter H. Corsini**, East Sandwich, MA (US); **Daniel W. Ashcraft**, Torrance, CA (US); **John von Buelow**, Oak Park, CA (US); **Deanna Griffith**, Topanga, CA (US); **Kit Mok**, Cupertino, CA (US); **Erin Napolitano**, Los Angeles, CA (US); **Wendee Lee**, Upland, CA (US)

(73) Assignee: **Savant Systems, LLC**, Osterville, MA (US)

(**) Term: **14 Years**

(21) Appl. No.: **29/265,746**

(22) Filed: **Sep. 7, 2006**

(51) **LOC (8) Cl.** **14-03**

(52) **U.S. Cl.** **D14/496; D14/168**

(58) **Field of Classification Search** D14/496, D14/401, 435, 474, 483, 217, 137, 138, 160, D14/168; 345/156, 169, 173-179, 905; 725/109, 725/110, 10; 709/213, 217, 22; 455/11.1, 455/7, 73, 344-347, 93, 95; 370/342-344; 369/1, 2, 6, 12; 463/43-47; 273/148 B
See application file for complete search history.

(56) **References Cited**

U.S. PATENT DOCUMENTS

D264,969 S * 6/1982 McGourty D14/496

5,734,851 A * 3/1998 Leatherman et al. 715/771
6,254,477 B1 * 7/2001 Sasaki et al. 463/1
6,821,204 B2 * 11/2004 Aonuma et al. 463/32
6,955,606 B2 * 10/2005 Tahoe et al. 463/43
D514,119 S * 1/2006 Tseng D14/496
7,054,604 B2 * 5/2006 Levy et al. 455/234.2
7,089,313 B2 * 8/2006 Lee et al. 709/227
7,090,582 B2 * 8/2006 Danieli et al. 463/35
D530,721 S * 10/2006 Skinner et al. D14/496
7,155,604 B2 * 12/2006 Kawai 713/2
D542,807 S * 5/2007 Long et al. D14/496
D544,497 S * 6/2007 Kindle et al. D14/496

* cited by examiner

Primary Examiner—Prabhakar Deshmukh
(74) *Attorney, Agent, or Firm*—Cesari and McKenna, LLP

(57) **CLAIM**

The ornamental design for a multimedia controller, substantially as shown and described.

DESCRIPTION

FIG. 1 is a left front perspective view from above of a multimedia controller embodying the new design;
FIG. 2 is a right rear perspective view from above thereof;
FIG. 3 is a top plan view thereof;
FIG. 4 is a bottom plan view thereof; and,
FIG. 5 is a right side elevational view thereof, the left side being a mirror image of the right side.

1 Claim, 3 Drawing Sheets

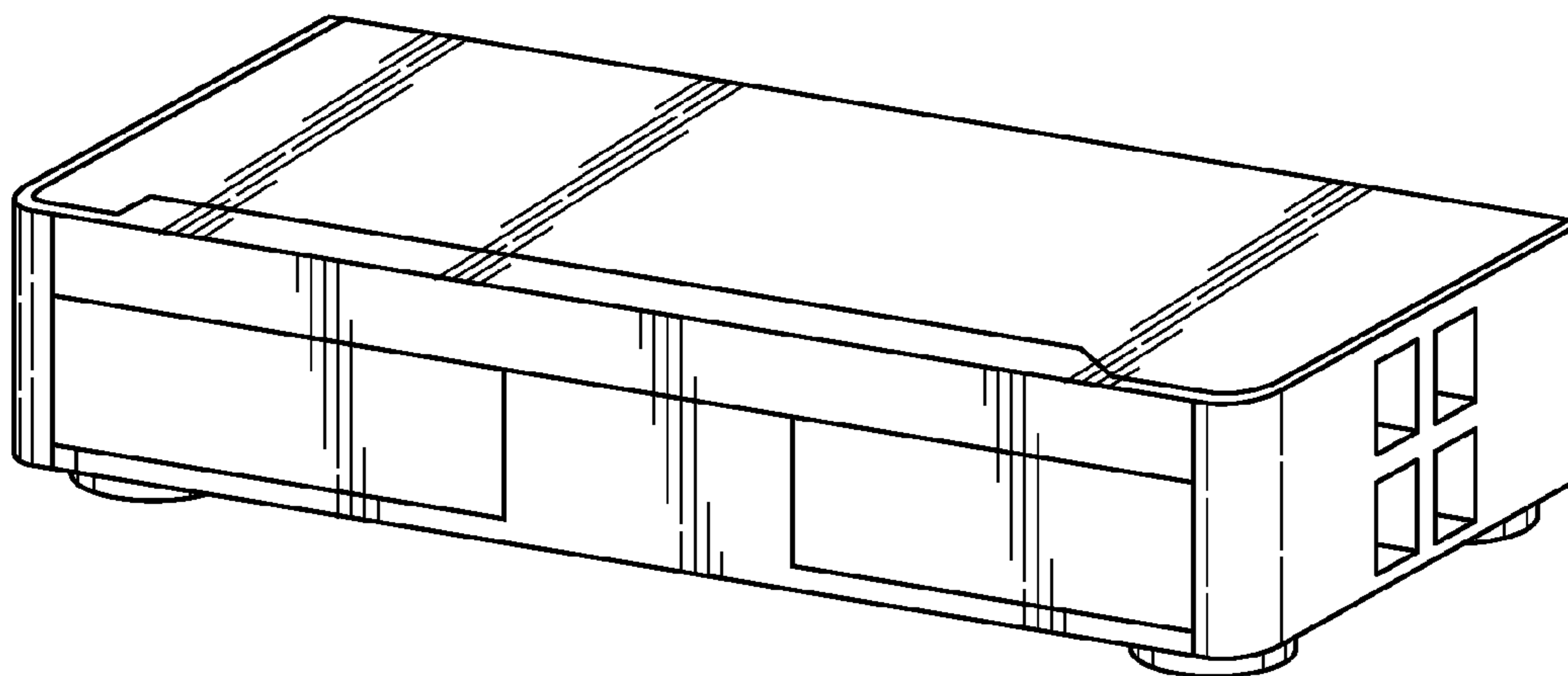

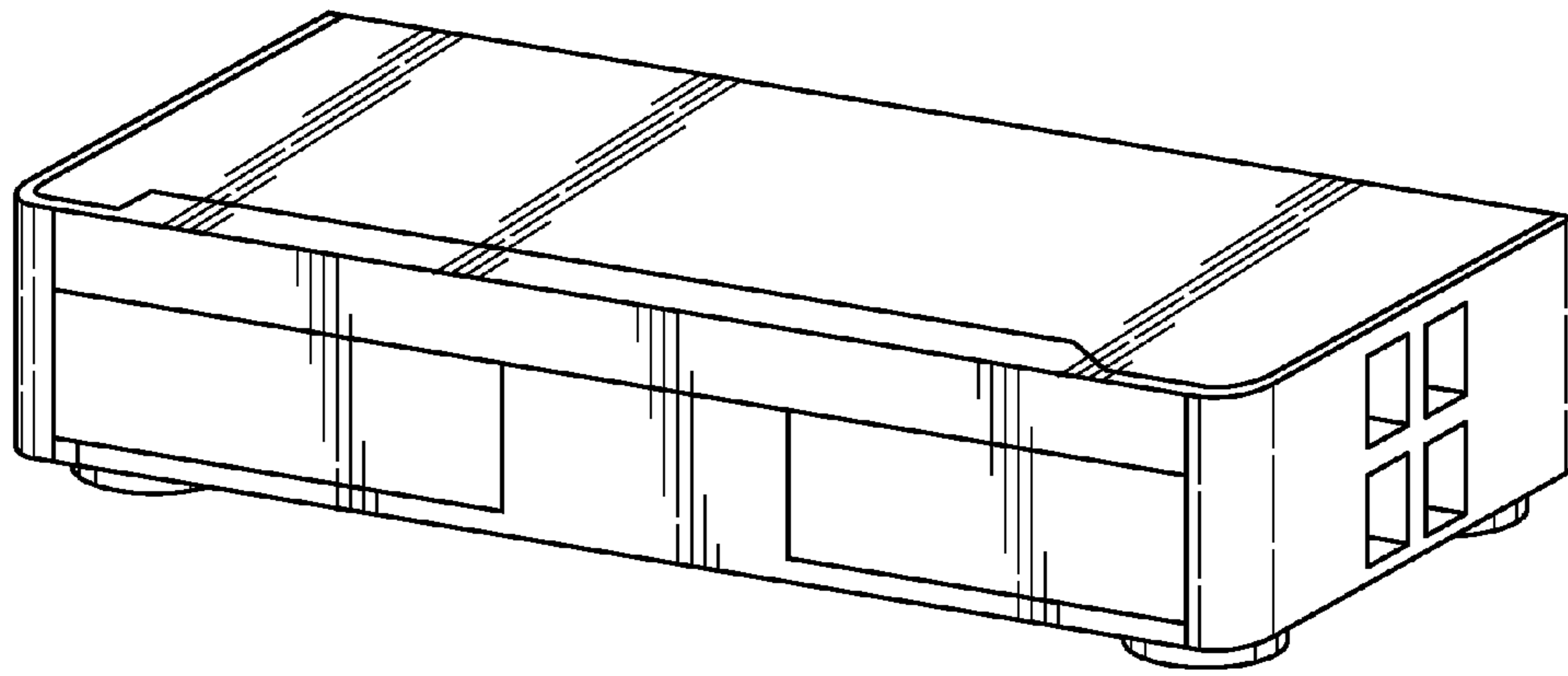

FIG. 1

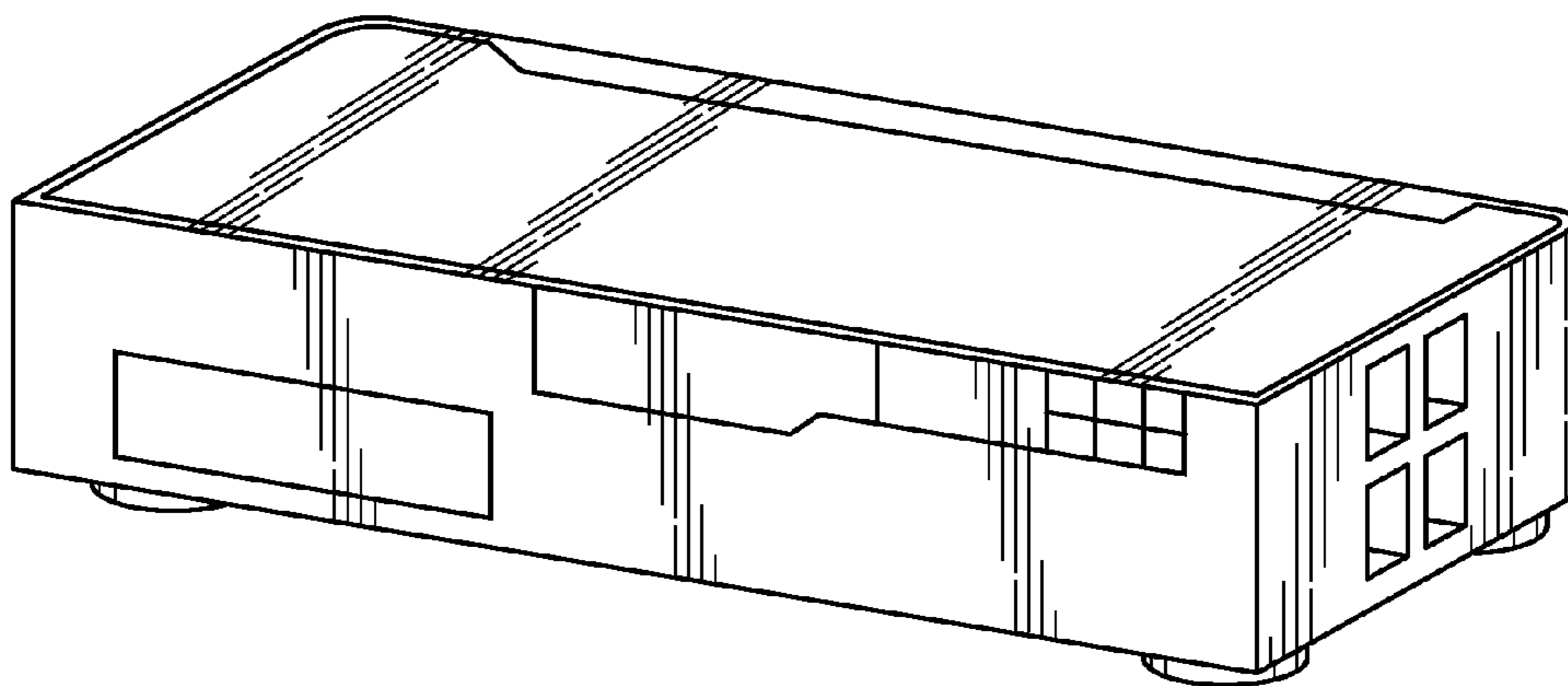

FIG. 2

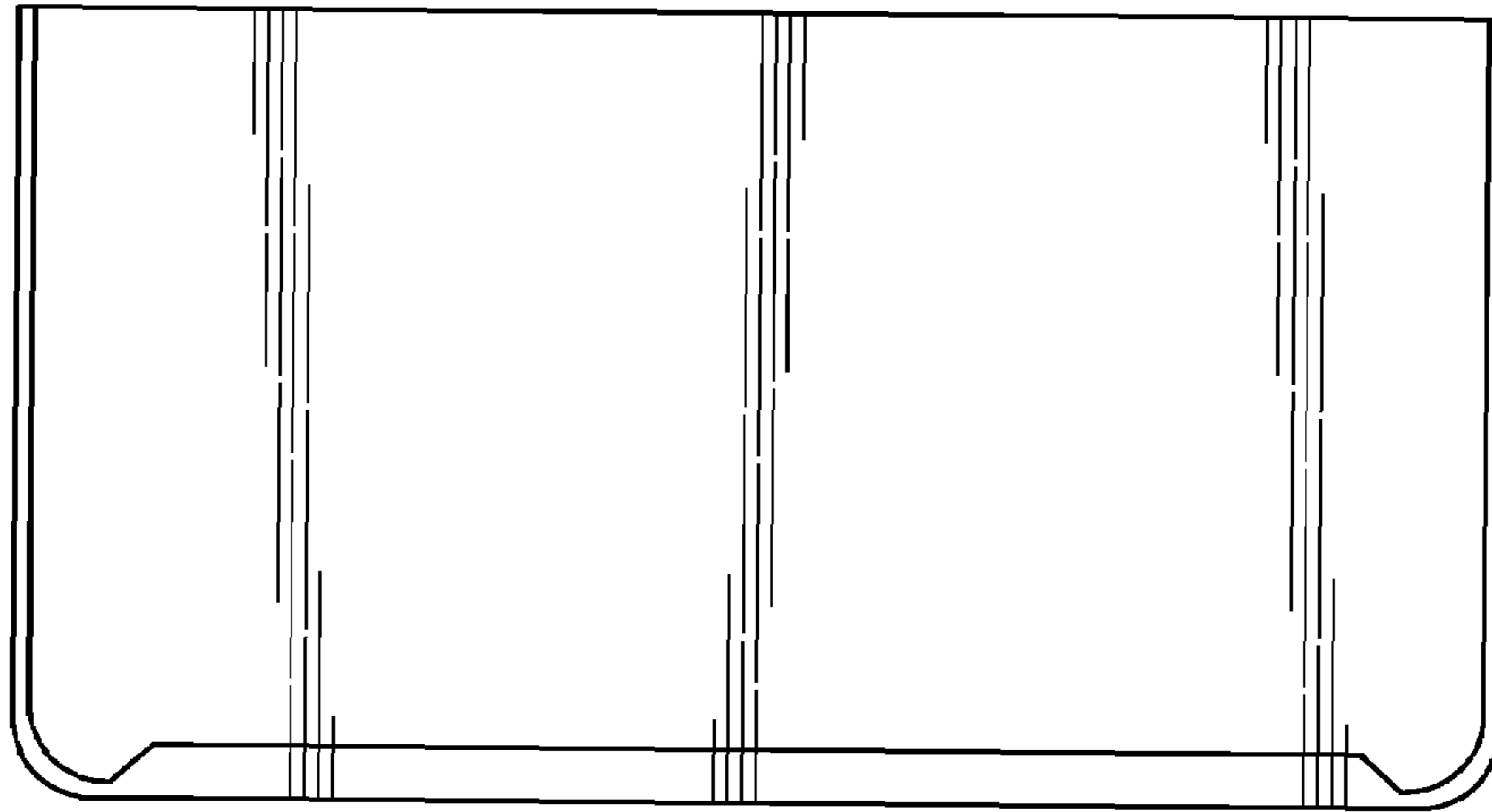

FIG. 3

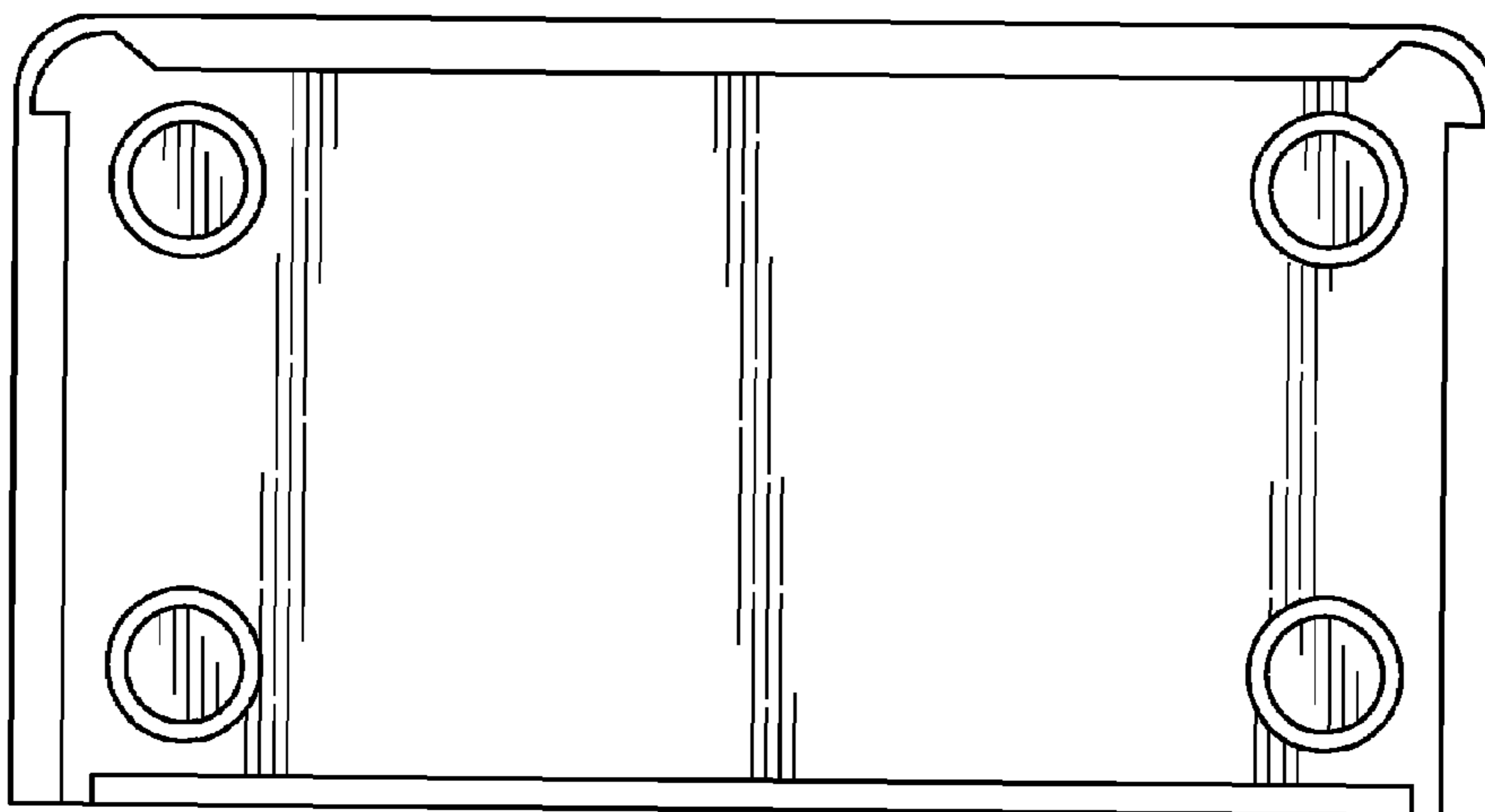

FIG. 4

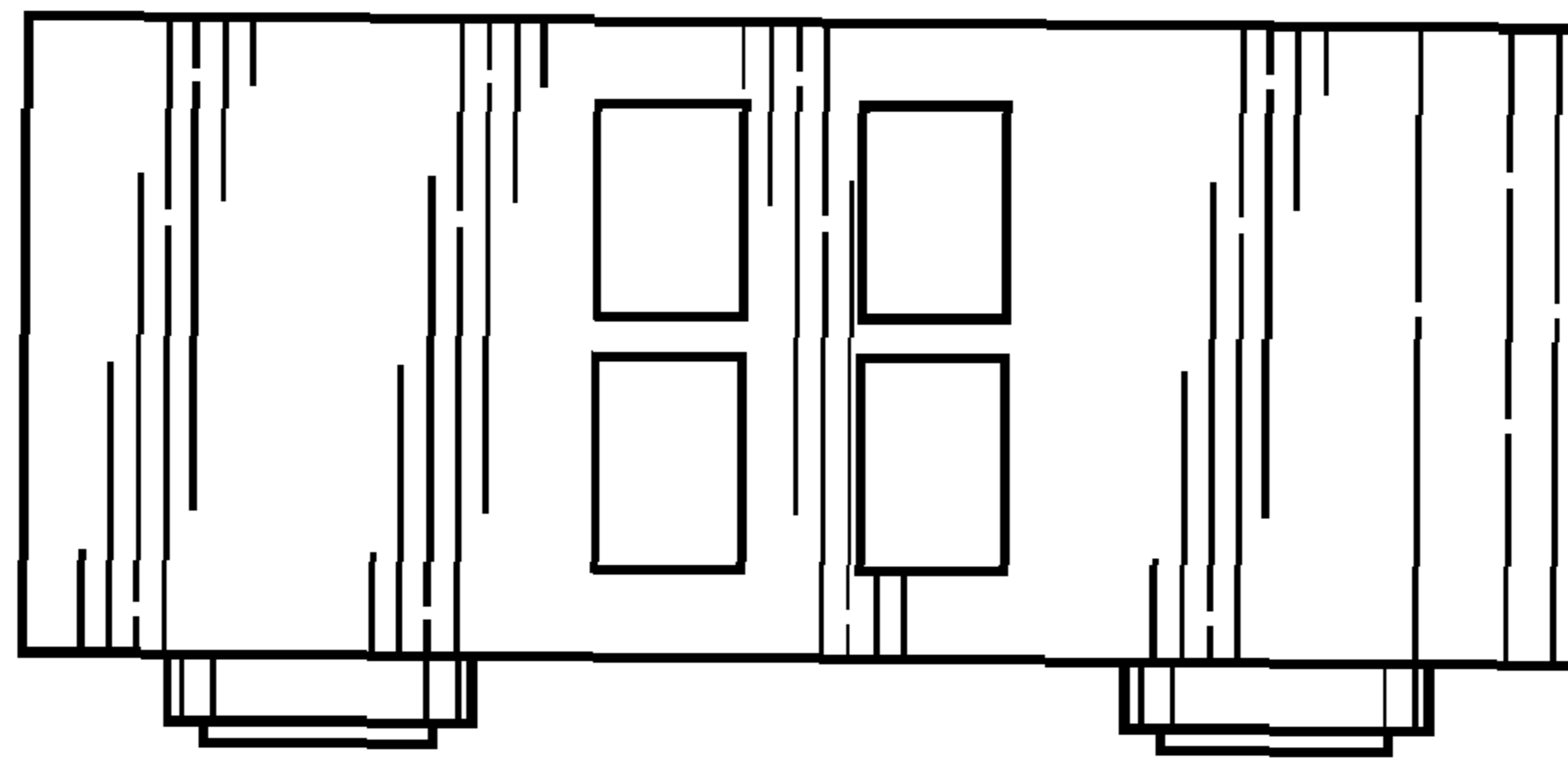

FIG. 5