



US00D571730S

(12) **United States Design Patent**
Kidman

(10) **Patent No.:** **US D571,730 S**
(45) **Date of Patent:** **** Jun. 24, 2008**

(54) **WIDE-STRAP OUTLET FIXTURE**

D558,676 S * 1/2008 Fort et al. D13/139.3

(75) Inventor: **Brent L. Kidman**, Spanish Fork, UT
(US)

(73) Assignee: **Cheetah USA Corp.**, Sandy, UT (US)

(**) Term: **14 Years**

(21) Appl. No.: **29/280,679**

(22) Filed: **Jun. 4, 2007**

Related U.S. Application Data

(63) Continuation-in-part of application No. 11/328,650, filed on Jan. 10, 2006, now Pat. No. 7,284,996, application No. 29/280,679, which is a continuation-in-part of application No. 11/542,746, filed on Oct. 4, 2006, which is a continuation of application No. 10/435,716, filed on May 8, 2003, now Pat. No. 7,118,413, which is a continuation of application No. 09/974,306, filed on Oct. 10, 2001, now Pat. No. 6,609,927.

(51) **LOC (8) Cl.** **13-03**

(52) **U.S. Cl.** **D13/139.3**

(58) **Field of Classification Search** .. D13/137.1-137.4,
D13/139.1, 139.3, 139.6, 184; 174/50-51,
174/53-55, 58, 66-67

See application file for complete search history.

(56) **References Cited**

U.S. PATENT DOCUMENTS

2,740,873	A	4/1956	Cronk	
D196,838	S *	11/1963	Cleminshaw D13/139.3
3,689,868	A *	9/1972	Snyder 439/501
4,500,746	A	2/1985	Meehan	
5,180,886	A *	1/1993	Dierenbach et al. 174/66
D354,943	S *	1/1995	Williams et al. D13/137.1
5,723,817	A	3/1998	Arenas et al.	
D405,761	S *	2/1999	Yu D13/139.3
6,005,308	A	12/1999	Bryde et al.	
7,052,314	B1 *	5/2006	Rose 439/539
7,077,706	B1 *	7/2006	Yang 439/650

OTHER PUBLICATIONS

Pass & Seymour Legrand "Switches" Pass & Seymour catalog, no date, pp. A-1—A-23.

Pass & Seymour Legrand "Straight Blade Devices" Pass & Seymour catalog, no date, pp. B-1—B-49.

Pass & Seymour Legrand "Wall Plates & Specialties" Pass & Seymour catalog, no date, pp. S-1—S-57.

* cited by examiner

Primary Examiner—Cathron Brooks

Assistant Examiner—Rosemary K Tarcza

(74) *Attorney, Agent, or Firm*—Pate Pierce & Baird

(57) **CLAIM**

The ornamental design for a wide-strap outlet fixture, as shown and described.

DESCRIPTION

FIG. 1 is a left side elevation view of a wide-strap outlet fixture in accordance with the design;

FIG. 2 is a front elevation view of a wide-strap outlet fixture in accordance with the design;

FIG. 3 is a right side elevation view of a wide-strap outlet fixture in accordance with the design;

FIG. 4 is a top plan view of a wide-strap outlet fixture in accordance with the design;

FIG. 5 is a rear elevation view of a wide-strap outlet fixture in accordance with the design;

FIG. 6 is a bottom plan view of a wide-strap outlet fixture in accordance with the design; and,

FIG. 7 is a frontal perspective view of a wide-strap outlet fixture in accordance with the design.

The broken line showing is included for the purpose of illustrating environmental features and forms no part of the claimed design.

1 Claim, 1 Drawing Sheet

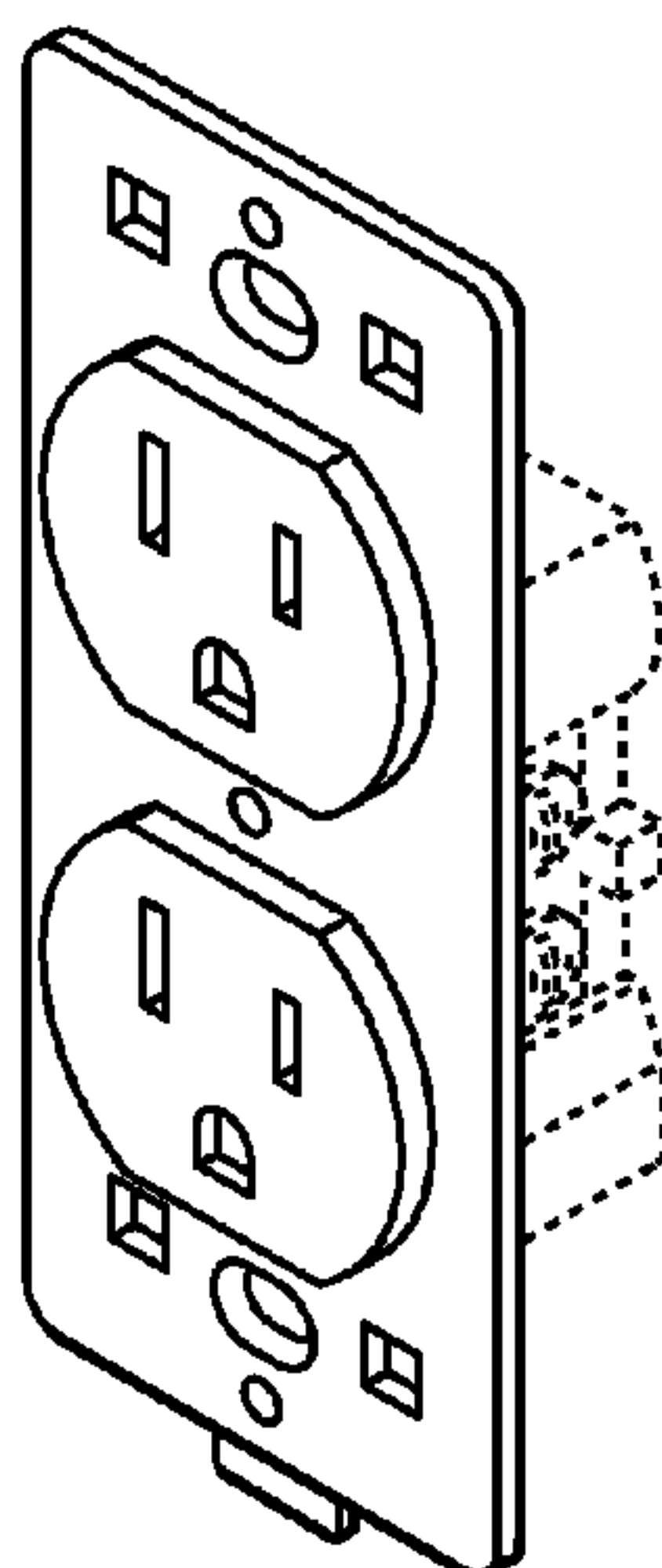

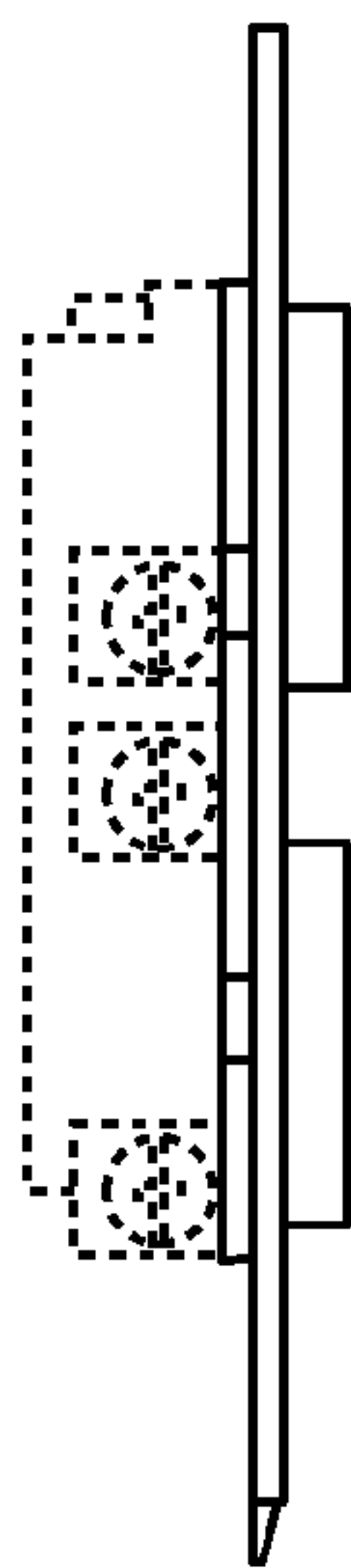

FIG. 1

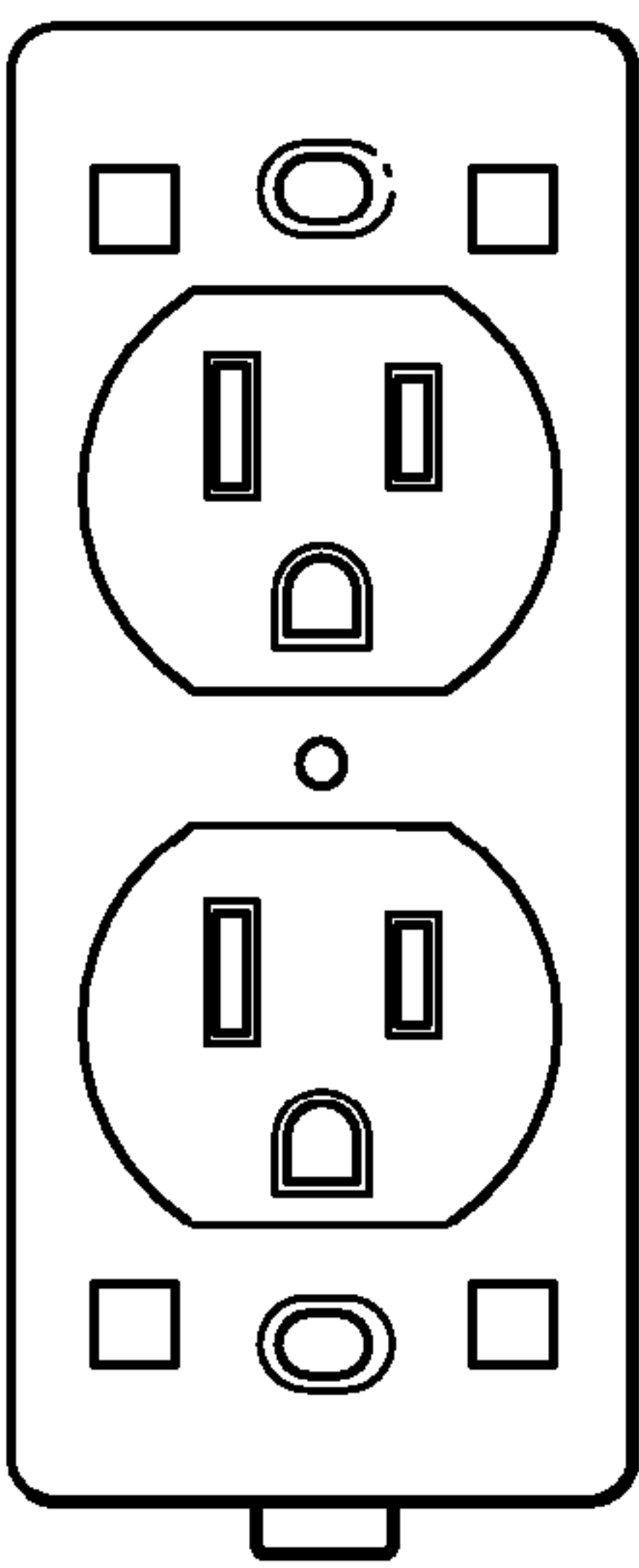

FIG. 2

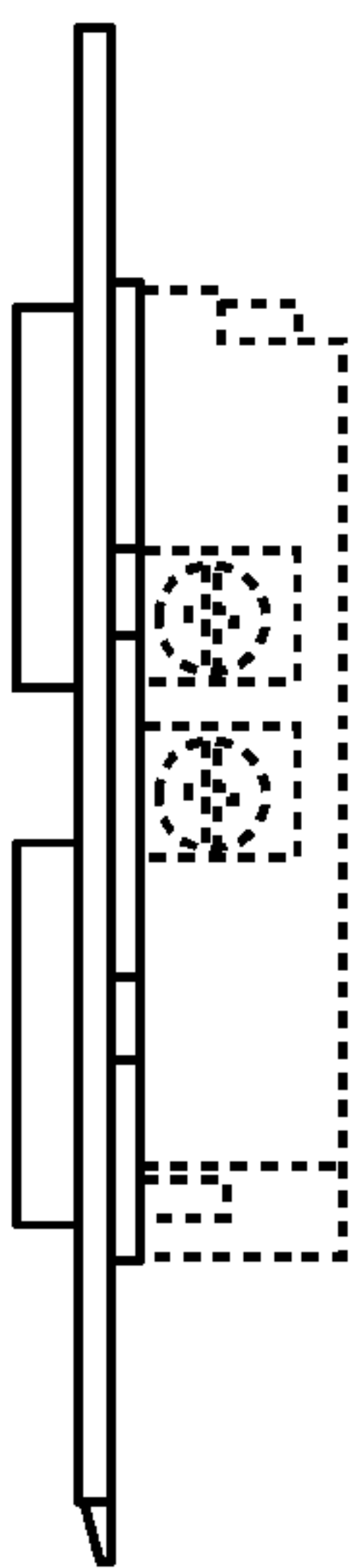

FIG. 3

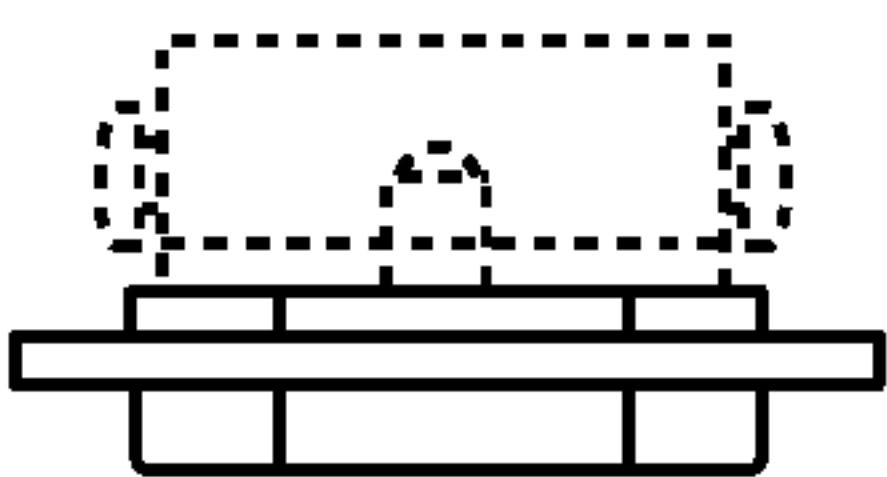

FIG. 4

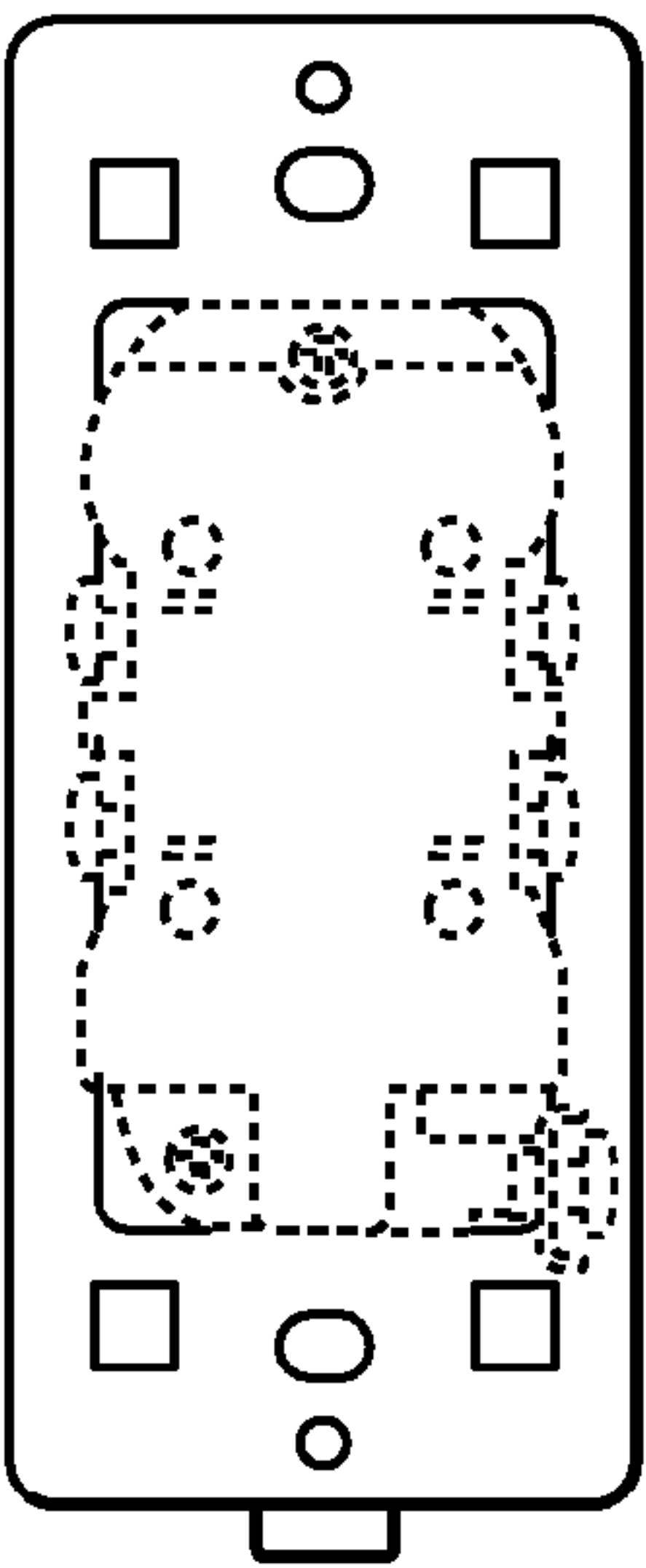

FIG. 5

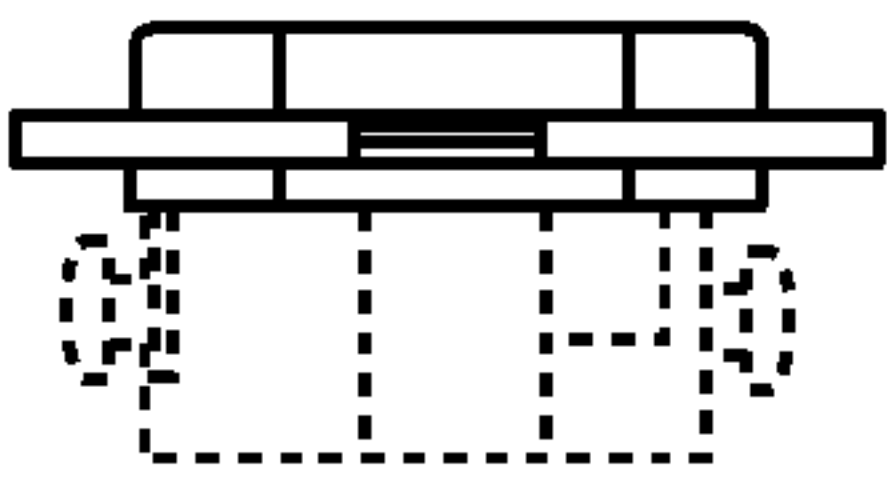

FIG. 6

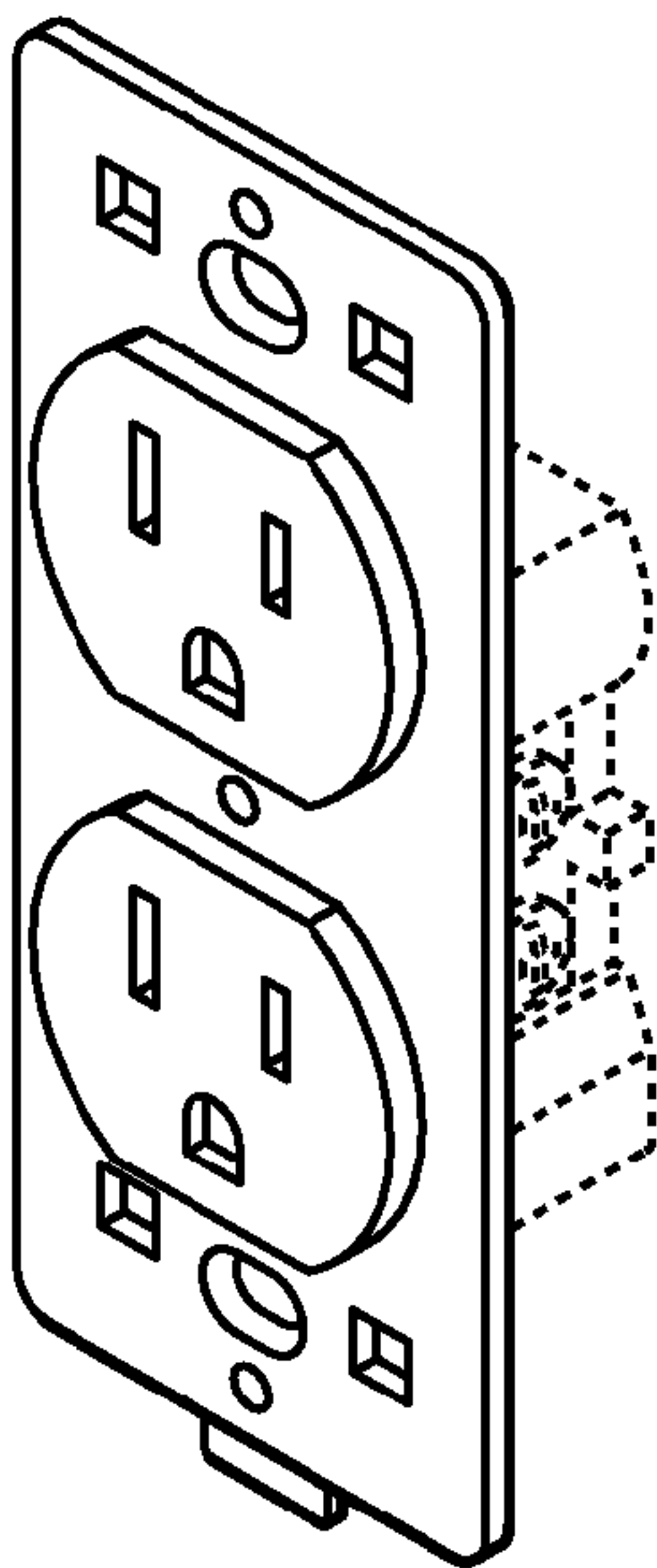

FIG. 7