



US00D571729S

(12) **United States Design Patent**
Kidman

(10) **Patent No.:** **US D571,729 S**
(45) **Date of Patent:** **** Jun. 24, 2008**

(54) **WIDE-STRAP DECORATIVE OUTLET**

(75) Inventor: **Brent L. Kidman**, Spanish Fork, UT
(US)

(73) Assignee: **Cheetah USA Corp.**, Sandy, UT (US)

(**) Term: **14 Years**

(21) Appl. No.: **29/280,676**

(22) Filed: **Jun. 4, 2007**

Related U.S. Application Data

(63) Continuation-in-part of application No. 11/328,650, filed on Jan. 10, 2006, now Pat. No. 7,284,996, application No. 29/280,675, which is a continuation-in-part of application No. 11/542,746, filed on Oct. 4, 2006, which is a continuation of application No. 10/435,716, filed on May 8, 2003, now Pat. No. 7,118,413, which is a continuation of application No. 09/974,306, filed on Oct. 10, 2001, now Pat. No. 6,609,927.

(51) **LOC (8) Cl.** **13-03**

(52) **U.S. Cl.** **D13/139.3**

(58) **Field of Classification Search** .. D13/137.1-137.4,
D13/139.1, 139.3, 139.6, 184; 174/50-51,
174/53-55, 58, 66-67

See application file for complete search history.

(56) **References Cited**

U.S. PATENT DOCUMENTS

2,740,873	A	4/1956	Cronk	
D269,510	S *	6/1983	Doyle et al.	D13/139.3
4,500,746	A	2/1985	Meehan	
5,180,886	A *	1/1993	Dierenbach et al.	174/66
5,723,817	A	3/1998	Arenas et al.	
D405,760	S *	2/1999	Yu	D13/139.3
6,005,308	A	12/1999	Bryde et al.	
D419,531	S *	1/2000	Keung et al.	D13/160
D430,539	S *	9/2000	Leopold et al.	D13/139.3
6,160,219	A *	12/2000	Maltby et al.	174/66
6,184,466	B1 *	2/2001	Eder et al.	174/53
6,441,304	B1 *	8/2002	Currier et al.	174/53

6,884,111	B2 *	4/2005	Gorman	439/535
D512,377	S *	12/2005	Fort et al.	D13/139.3
7,071,414	B2 *	7/2006	Kim	174/66
D558,676	S *	1/2008	Fort et al.	D13/139.3
2002/0020542	A1 *	2/2002	Reiker	174/53

OTHER PUBLICATIONS

Pass & Seymour Legrand "Switches" Pass & Seymour catalog, no date, pp. A-1-A-23.

Pass & Seymour Legrand "Straight Blade Devices" Pass & Seymour catalog, no date, pp. B-1-B-49.

Pass & Seymour Legrand "Wall Plates & Specialties" Pass & Seymour catalog, no date, pp. S-1-S-57.

* cited by examiner

Primary Examiner—Cathron Brooks

Assistant Examiner—Rosemary K Tarcza

(74) *Attorney, Agent, or Firm*—Pate Pierce & Baird

(57) **CLAIM**

The ornamental design for a wide-strap decorative outlet, as shown and described.

DESCRIPTION

FIG. 1 is a left side elevation view of a wide-strap decorative outlet in accordance with the design;

FIG. 2 is a front elevation view of a wide-strap decorative outlet in accordance with the design;

FIG. 3 is a right side elevation view of a wide-strap decorative outlet in accordance with the design;

FIG. 4 is a top plan view of a wide-strap decorative outlet in accordance with the design;

FIG. 5 is a rear elevation view of a wide-strap decorative outlet in accordance with the design;

FIG. 6 is a bottom plan view of a wide-strap decorative outlet in accordance with the design; and,

FIG. 7 is a frontal perspective view of a wide-strap decorative outlet in accordance with the design.

The broken line showing is included for the purpose of illustrating environmental features and forms no part of the claimed design.

1 Claim, 1 Drawing Sheet

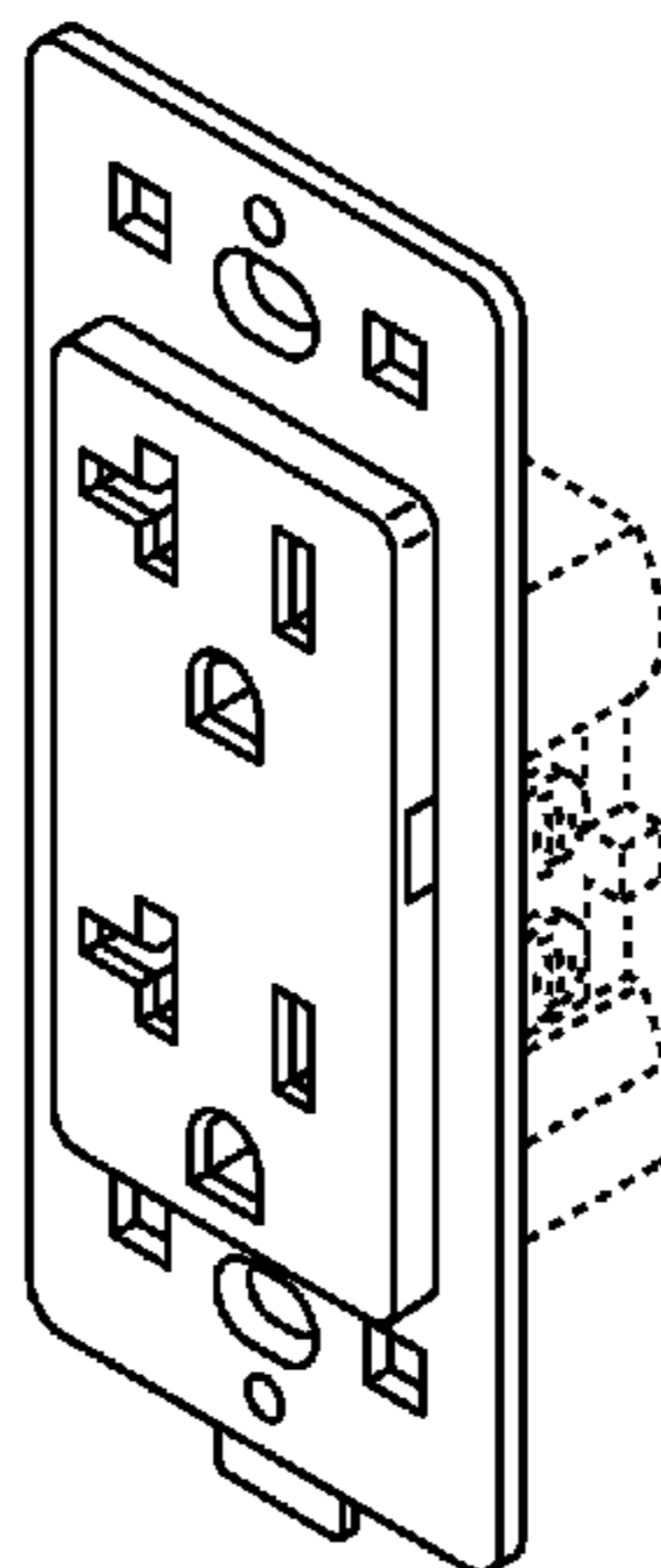

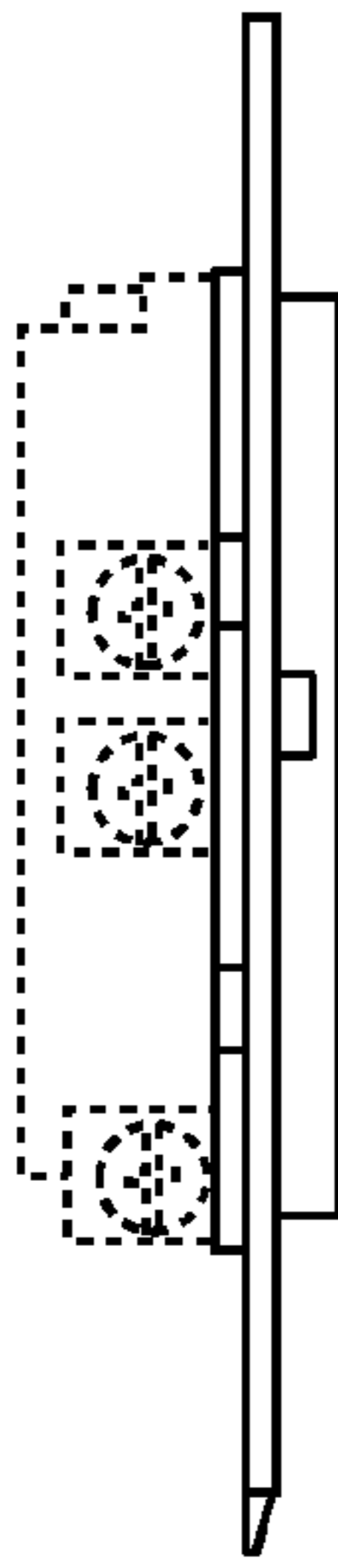

FIG. 1

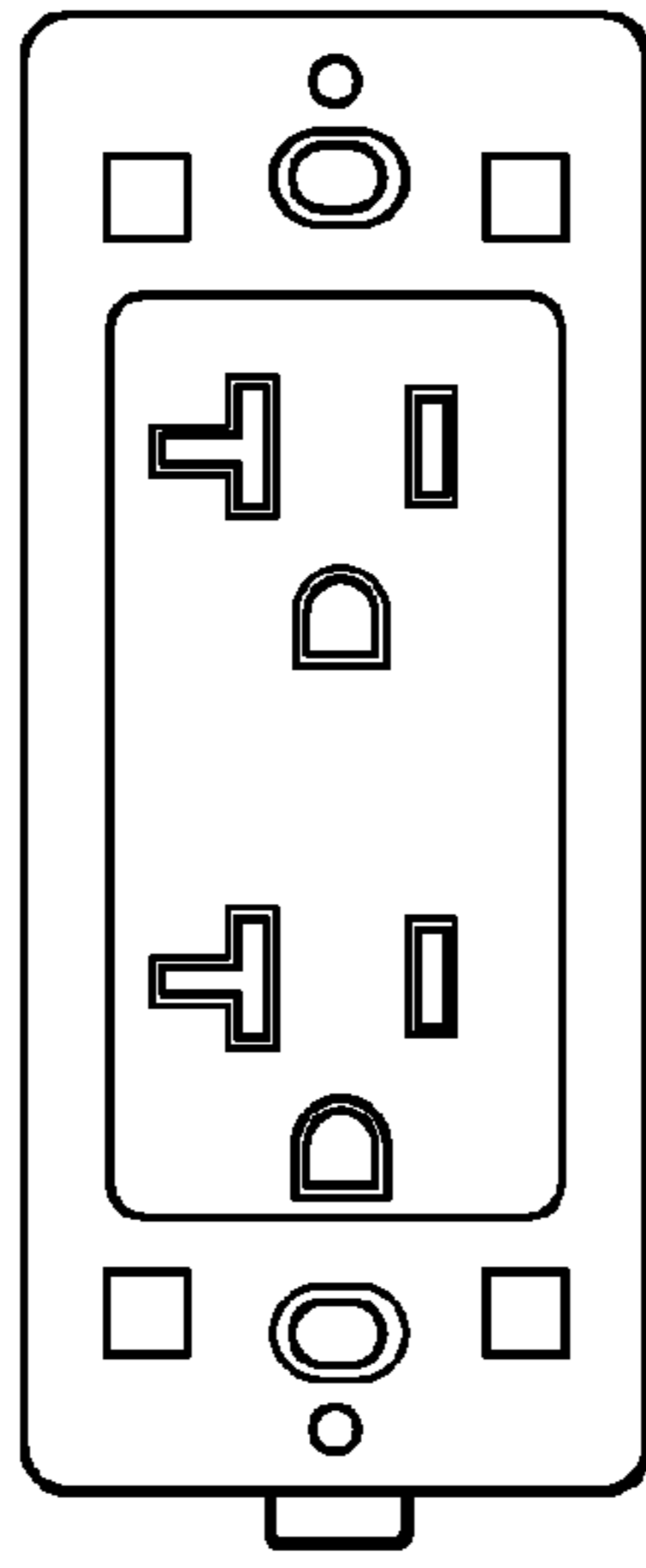

FIG. 2

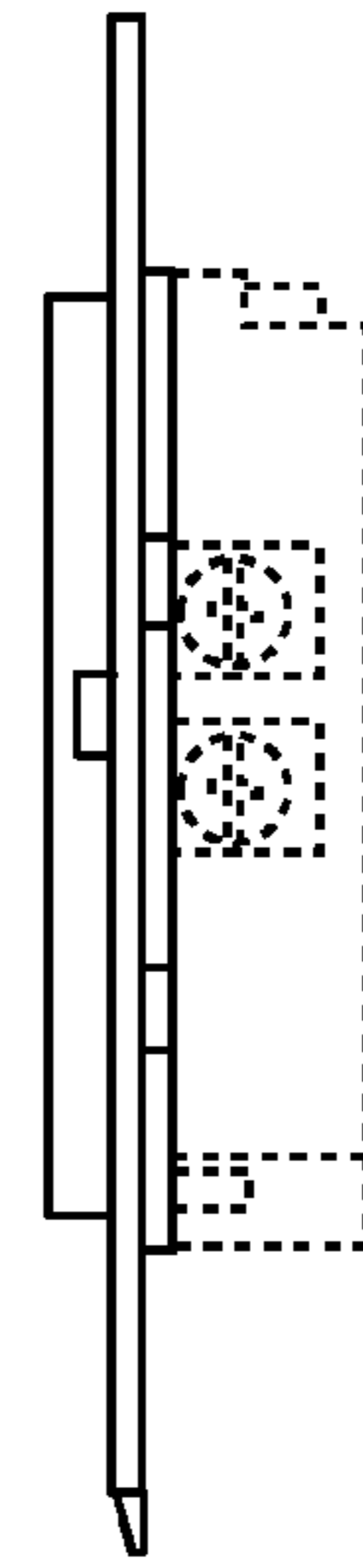

FIG. 3

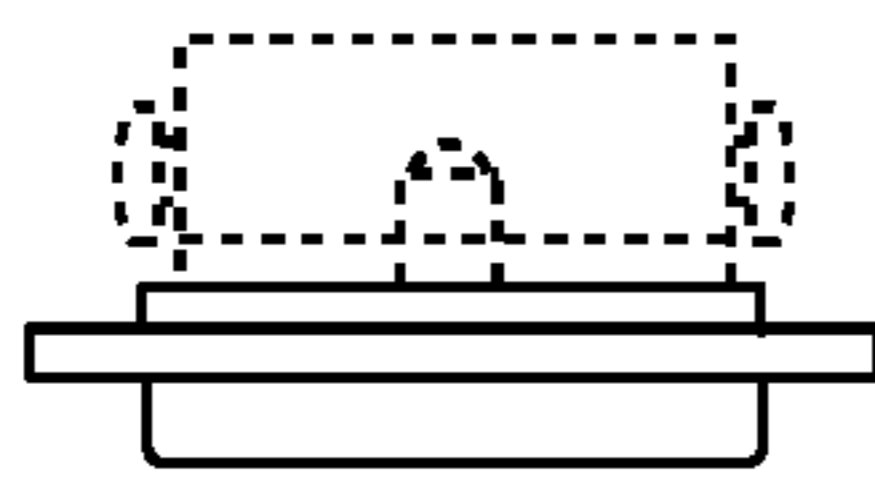

FIG. 4

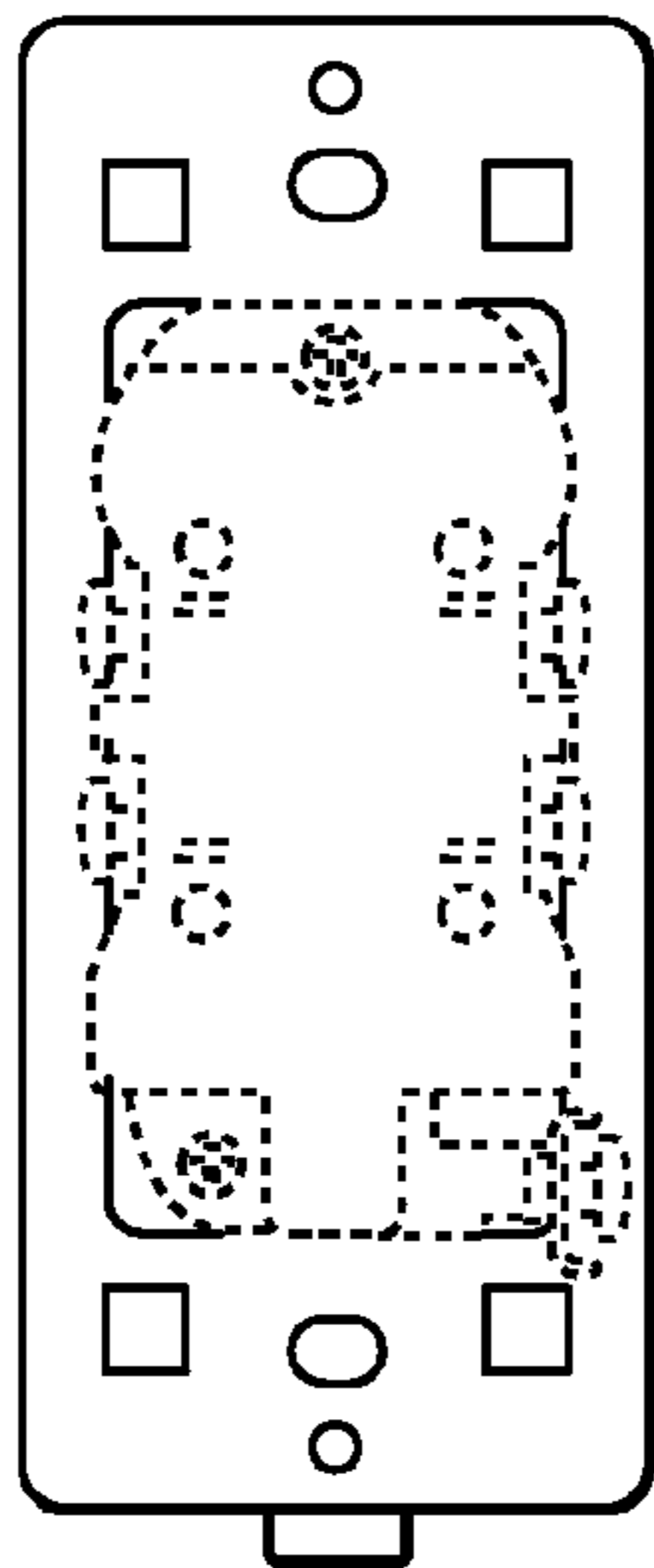

FIG. 5

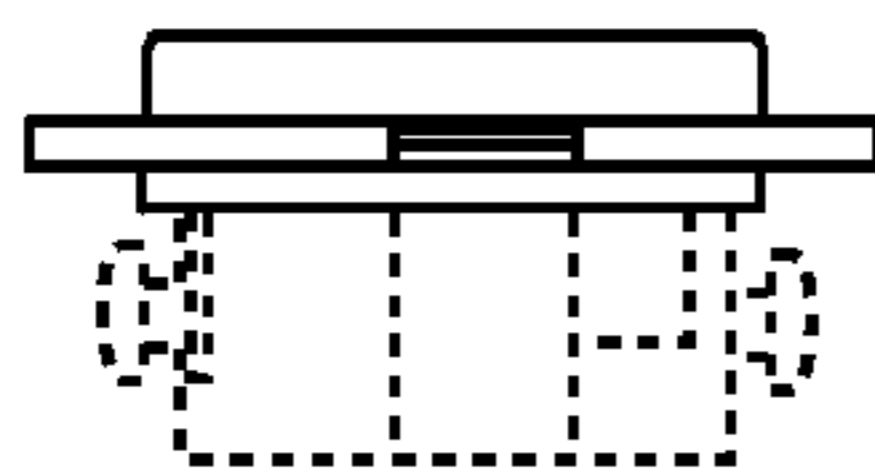

FIG. 6

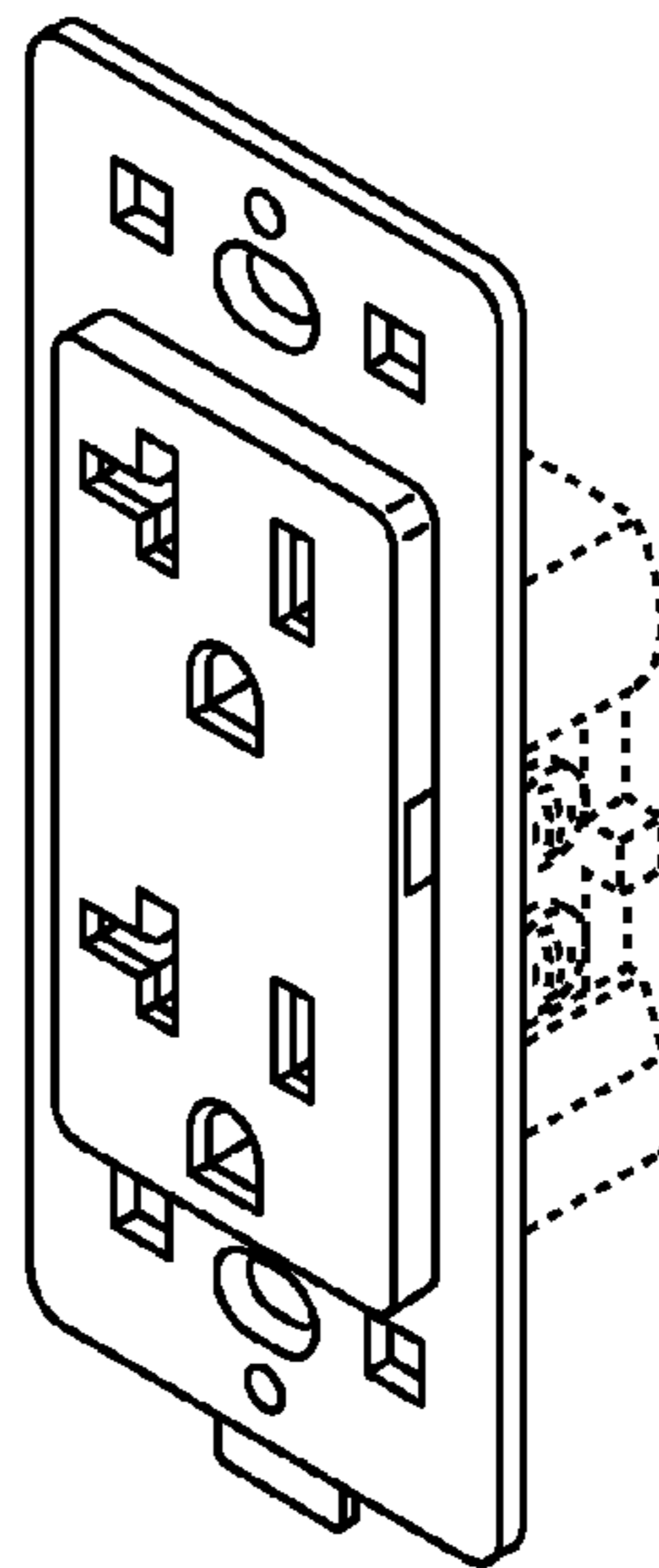

FIG. 7