

US00D571714S

(12) **United States Design Patent**  
**Ohigashi**

(10) **Patent No.:** **US D571,714 S**

(45) **Date of Patent:** **\*\* Jun. 24, 2008**

(54) **TIRE FOR AUTOMOBILE**

(75) Inventor: **Hiroshi Ohigashi**, Hyogo (JP)

(73) Assignee: **The Goodyear Tire & Rubber Company**, Akron, OH (US)

(\*\*) Term: **14 Years**

(21) Appl. No.: **29/302,615**

(22) Filed: **Jan. 21, 2008**

(30) **Foreign Application Priority Data**

Aug. 30, 2007 (JP) ..... 2007-023557

(51) **LOC (8) Cl.** ..... **12-15**

(52) **U.S. Cl.** ..... **D12/579**

(58) **Field of Classification Search** ..... D12/512,  
D12/535-536, 544, 564-565, 571, 579, 585,  
D12/597, 600-603; 152/209.1, 209.8-209.18,  
152/209.25-209.28, 455

See application file for complete search history.

(56) **References Cited**

**U.S. PATENT DOCUMENTS**

D288,423 S *	2/1987	Furusawa et al.	.....	D12/544
D301,220 S *	5/1989	Fujiki	.....	D12/579
D304,707 S	11/1989	Monta	.....	D12/149
D304,708 S	11/1989	Fujiki	.....	D12/150
D309,283 S	7/1990	Igarashi	.....	D12/148
D410,418 S	6/1999	Ito	.....	D12/140
D482,320 S *	11/2003	Nishimori	.....	D12/571

D483,002 S	12/2003	Nishimori	.....	D12/506
D504,103 S	4/2005	Nishimori	.....	D12/506
D545,265 S	6/2007	Nishimori	.....	D12/579
D548,171 S *	8/2007	Sakakibara et al.	.....	D12/512
D549,162 S *	8/2007	Gerasimczuk	.....	D12/579
D560,597 S *	1/2008	Nishimori	.....	D12/579
D561,087 S *	2/2008	Sakakibara et al.	.....	D12/579

\* cited by examiner

*Primary Examiner*—Stacia Cadmus

(74) *Attorney, Agent, or Firm*—Richard B. O’Planick

(57) **CLAIM**

The ornamental design for a tire for automobile, as shown and described.

**DESCRIPTION**

FIG. 1 is a perspective view of a tire for automobile showing my new design, it being understood that the pattern repeats uniformly throughout the circumference of the tread;

FIG. 2 is a front elevational view thereof;

FIG. 3 is a right side elevational view thereof; the other side being a mirror image thereof; and,

FIG. 4 is an enlarged fragmentary front elevational view thereof.

In the drawings the broken lines defining the sidewall, inner bead and the peripheral boundary between the tire tread and the sidewall in FIGS. 1 through 4 are for illustrative purposes only and form no part of the claimed design.

**1 Claim, 4 Drawing Sheets**

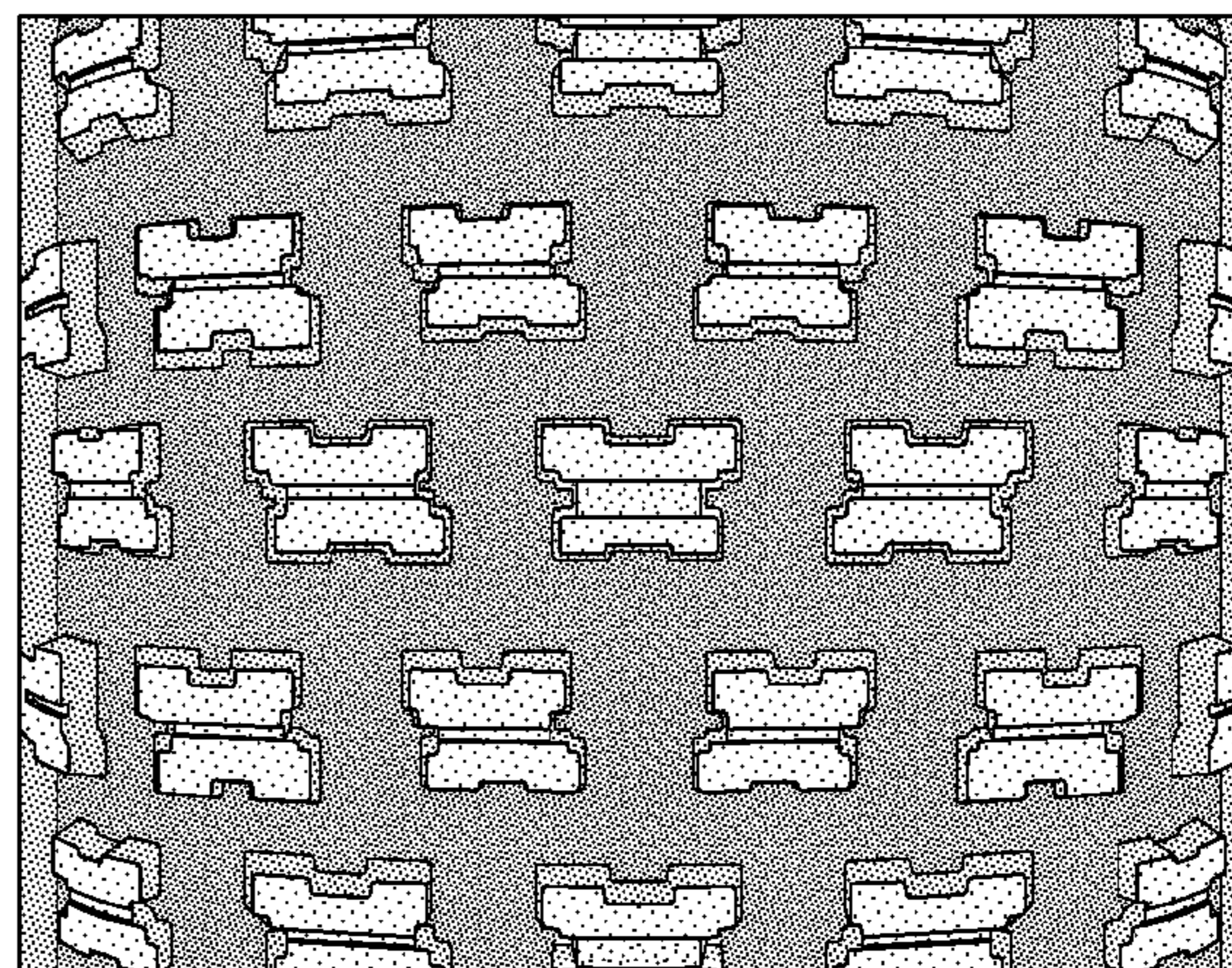
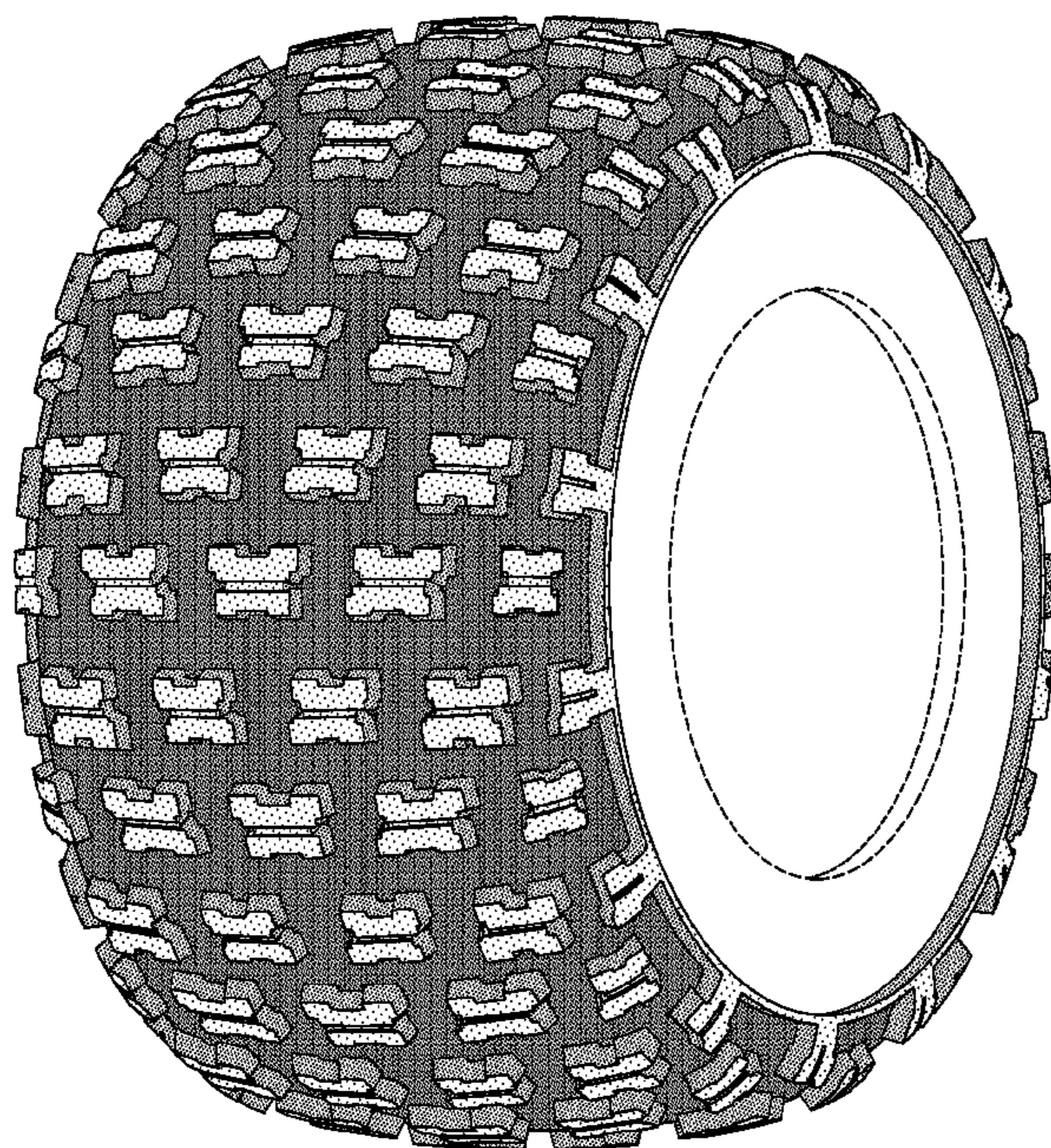

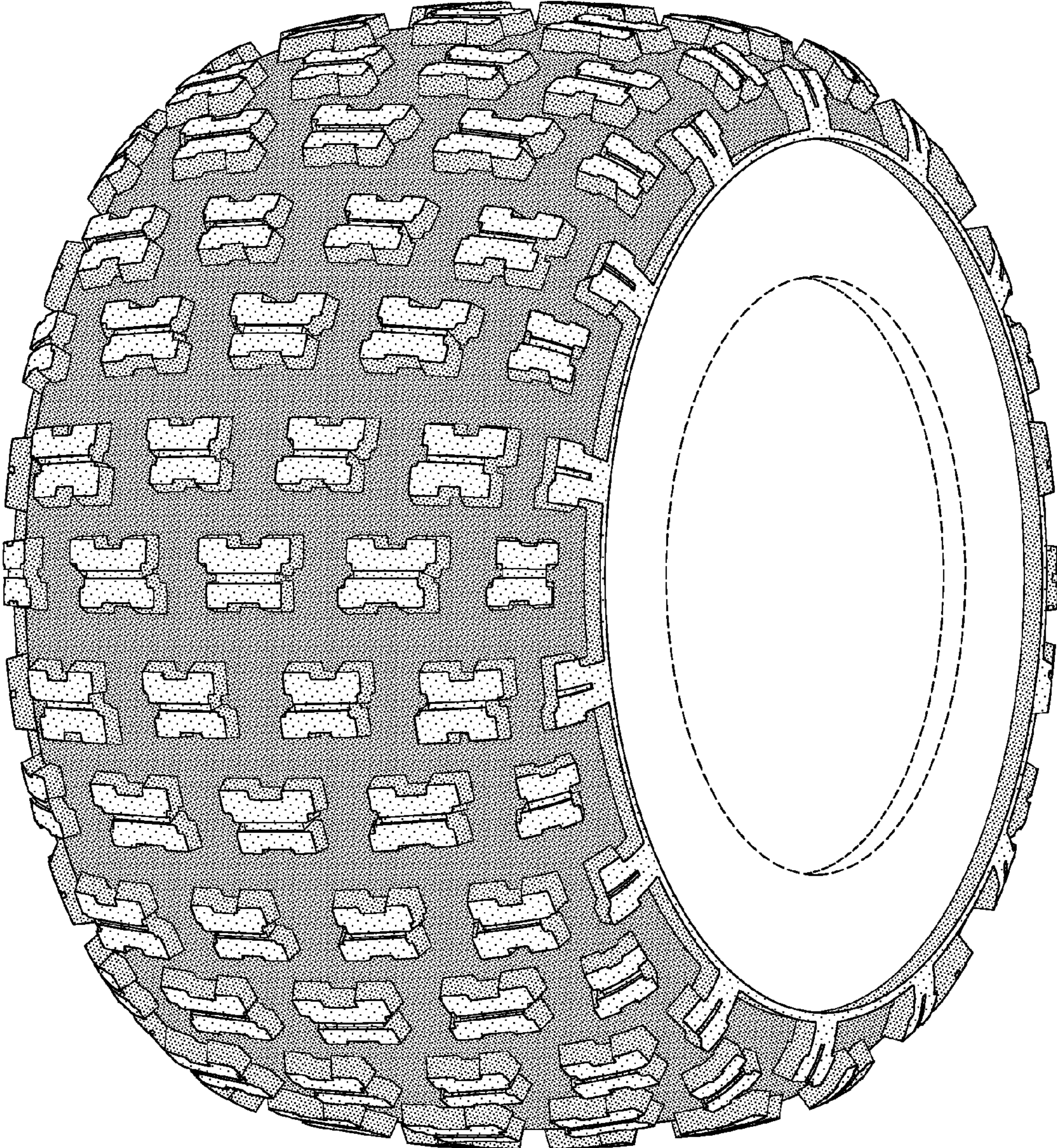

FIG-1

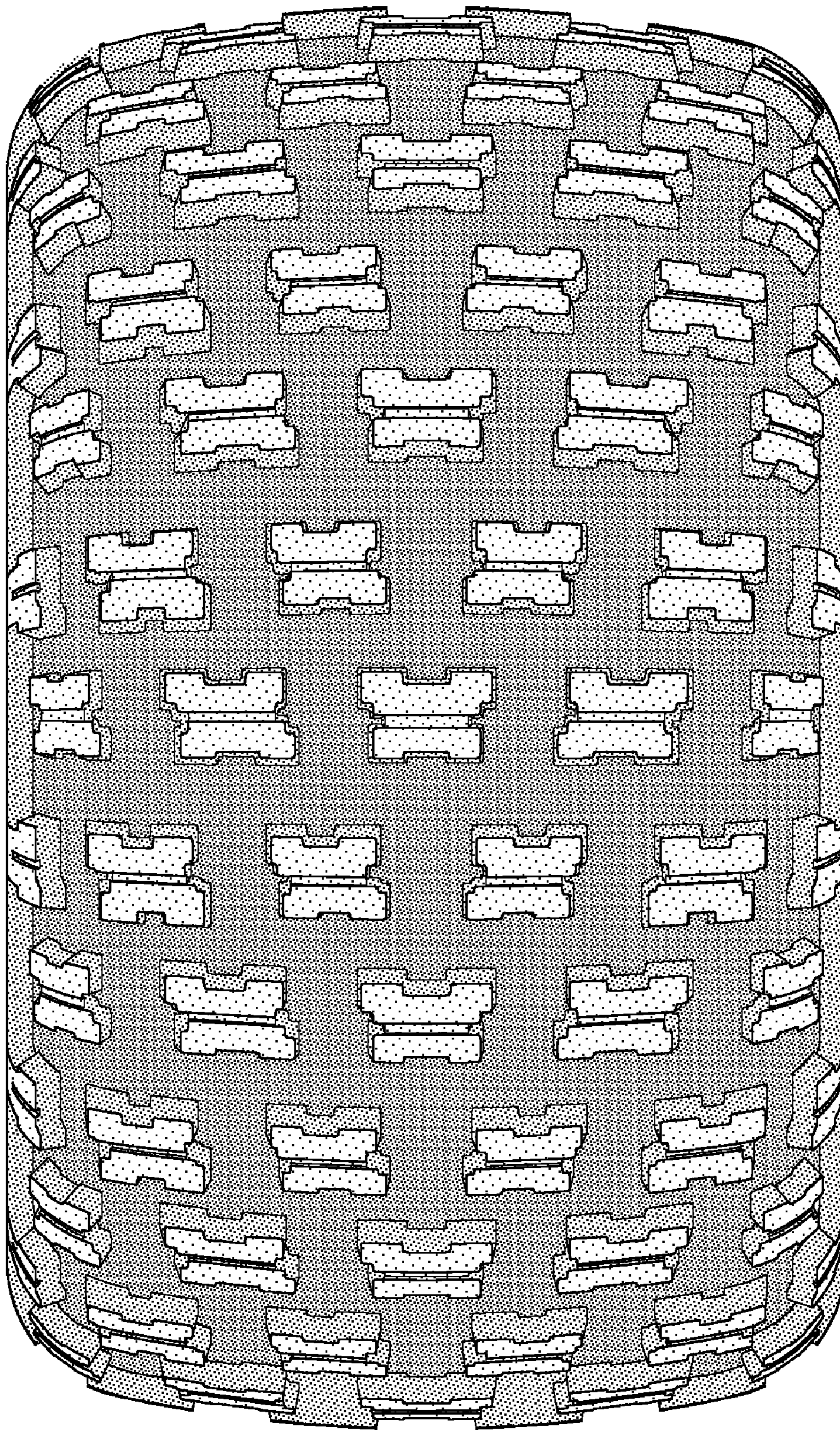

FIG-2

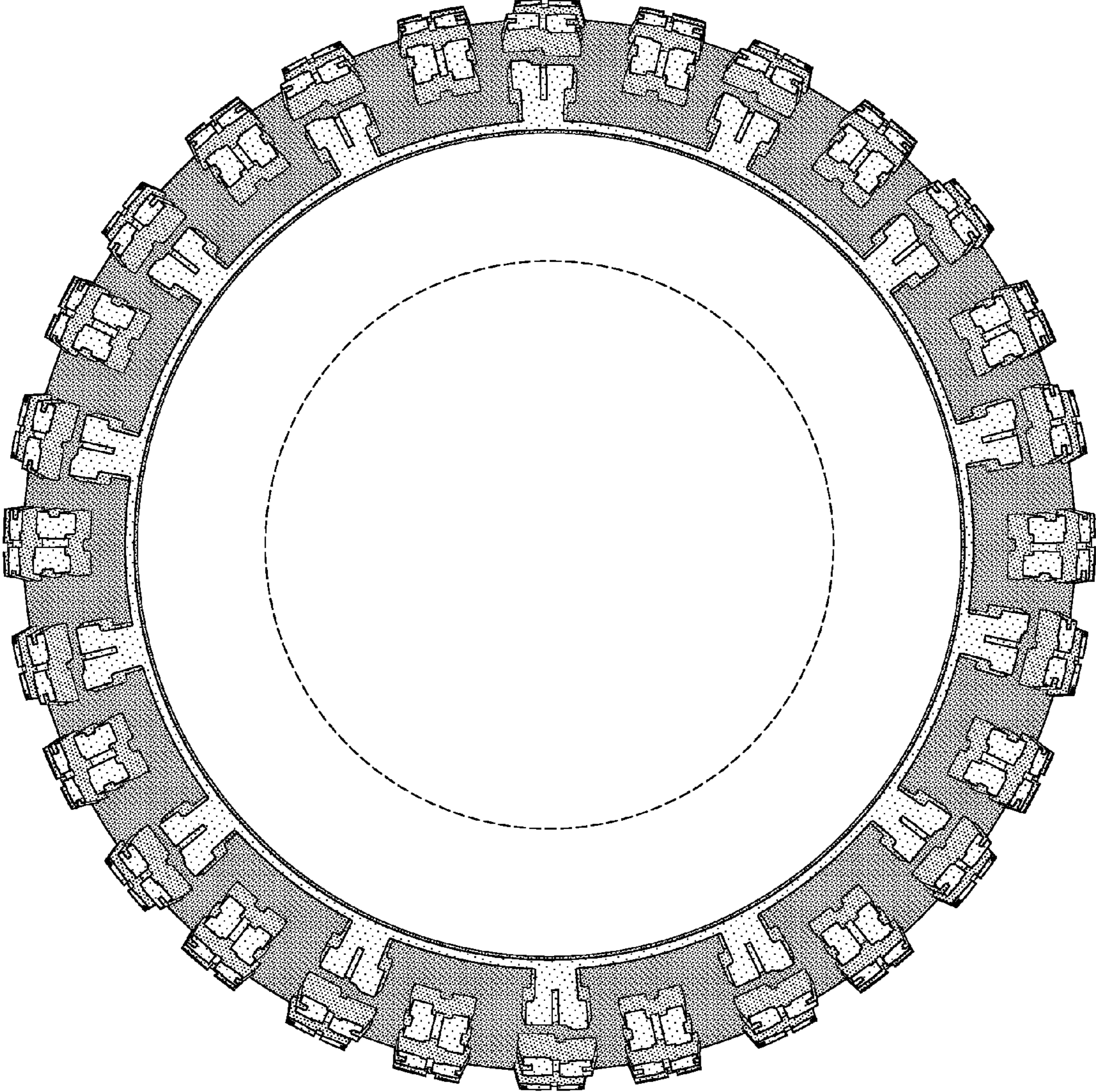

FIG-3

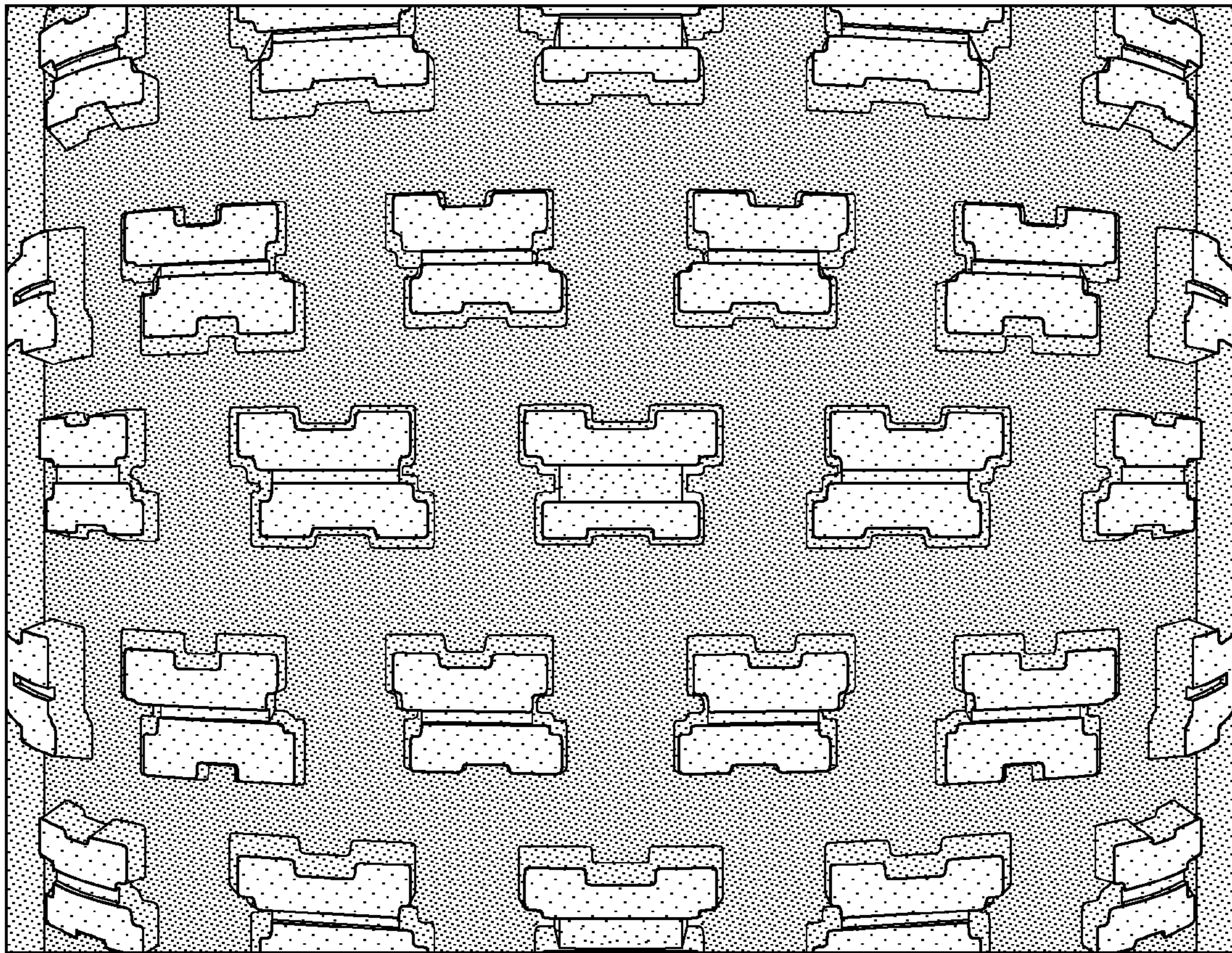

FIG-4