



US00D571712S

(12) **United States Design Patent**
Ohigashi

(10) **Patent No.:** **US D571,712 S**

(45) **Date of Patent:** **** Jun. 24, 2008**

(54) **TIRE FOR AUTOMOBILE**

(75) Inventor: **Hiroshi Ohigashi**, Hyogo (JP)

(73) Assignee: **The Goodyear Tire & Rubber Company**, Akron, OH (US)

(**) Term: **14 Years**

(21) Appl. No.: **29/302,617**

(22) Filed: **Jan. 21, 2008**

(30) **Foreign Application Priority Data**

Aug. 28, 2007 (JP) 2007-023254

(51) **LOC (8) Cl.** **12-15**

(52) **U.S. Cl.** **D12/536; D12/544**

(58) **Field of Classification Search** D12/503,
D12/533, 536, 544, 549-557, 563, 512, 571,
D12/579, 900-901, 600; 152/209.1, 209.9-209.13,
152/209.18, 209.25, 209.28, 455
See application file for complete search history.

(56) **References Cited**

U.S. PATENT DOCUMENTS

D301,219 S	5/1989	Igarashi	D12/146
D301,442 S	6/1989	Fujiki	D12/146
D301,571 S	6/1989	Fujiki	D12/149
D306,001 S *	2/1990	Shimamoto et al.	D12/544
D309,282 S	7/1990	Hasegawa	D12/146
D316,691 S	5/1991	Fujiki	D12/146
D342,927 S *	1/1994	Thomas	D12/544

D411,818 S	7/1999	Ito	D12/140
D481,666 S *	11/2003	Nishimori	D12/536
D482,319 S *	11/2003	Nishimori	D12/536
D548,676 S *	8/2007	Nishimori	D12/544
D554,575 S *	11/2007	Sakakibara et al.	D12/544
D555,076 S *	11/2007	Sakakibara et al.	D12/544
D555,580 S *	11/2007	Lo	D12/544

* cited by examiner

Primary Examiner—Stacia Cadmus

(74) *Attorney, Agent, or Firm*—Richard B. O’Planick

(57) **CLAIM**

The ornamental design for a tire for automobile, as shown and described.

DESCRIPTION

FIG. 1 is a perspective view of a tire for automobile showing my new design, it being understood that the pattern repeats uniformly throughout the circumference of the tread;

FIG. 2 is a front elevational view thereof;

FIG. 3 is a right side elevational view thereof; the other side being a mirror image thereof; and,

FIG. 4 is an enlarged fragmentary front elevational view thereof.

In the drawings the broken lines defining the sidewall, inner bead and the peripheral boundary between the tire tread and the sidewall in FIGS. 1 through 4 are for illustrative purposes only and form no part of the claimed design.

1 Claim, 4 Drawing Sheets

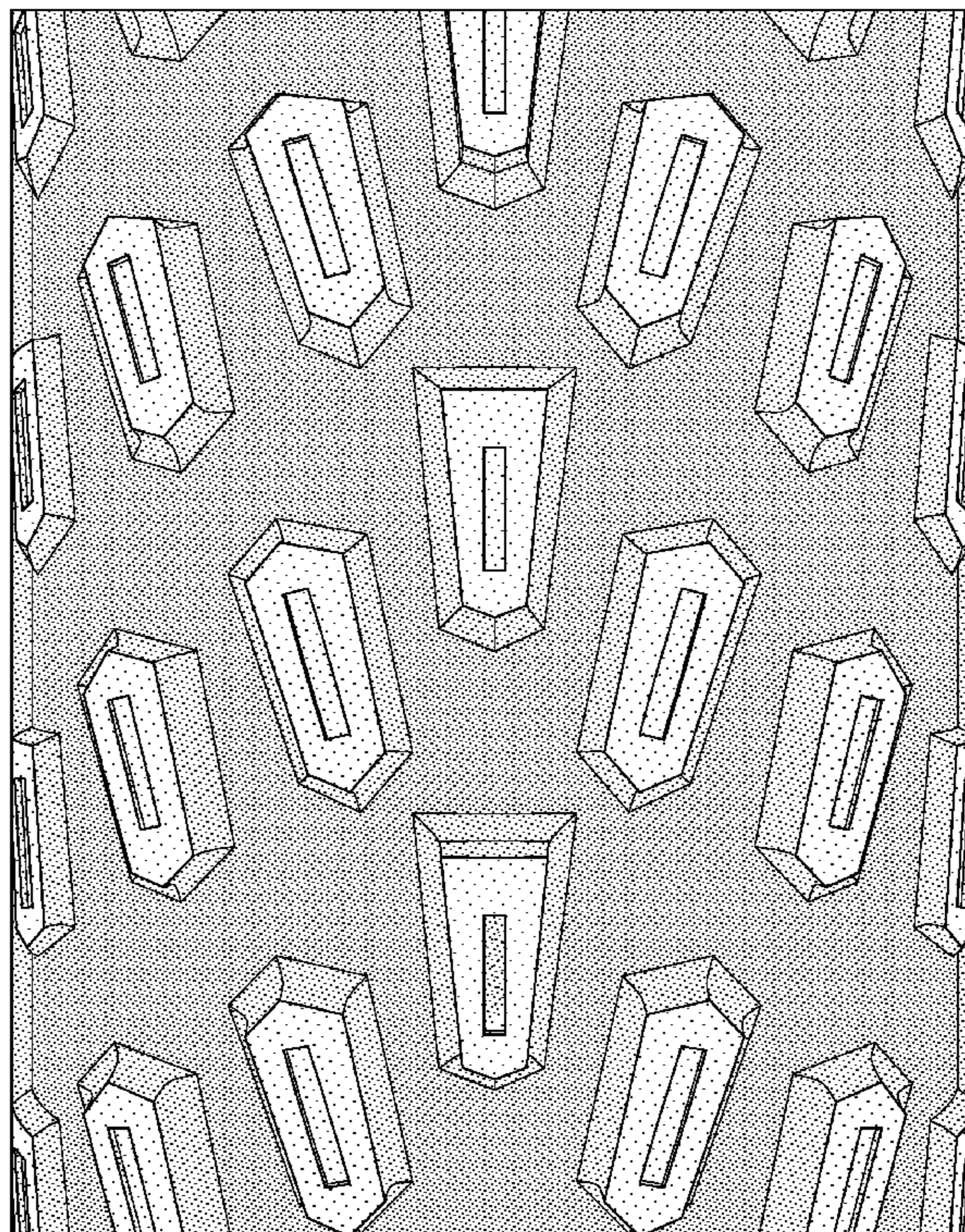
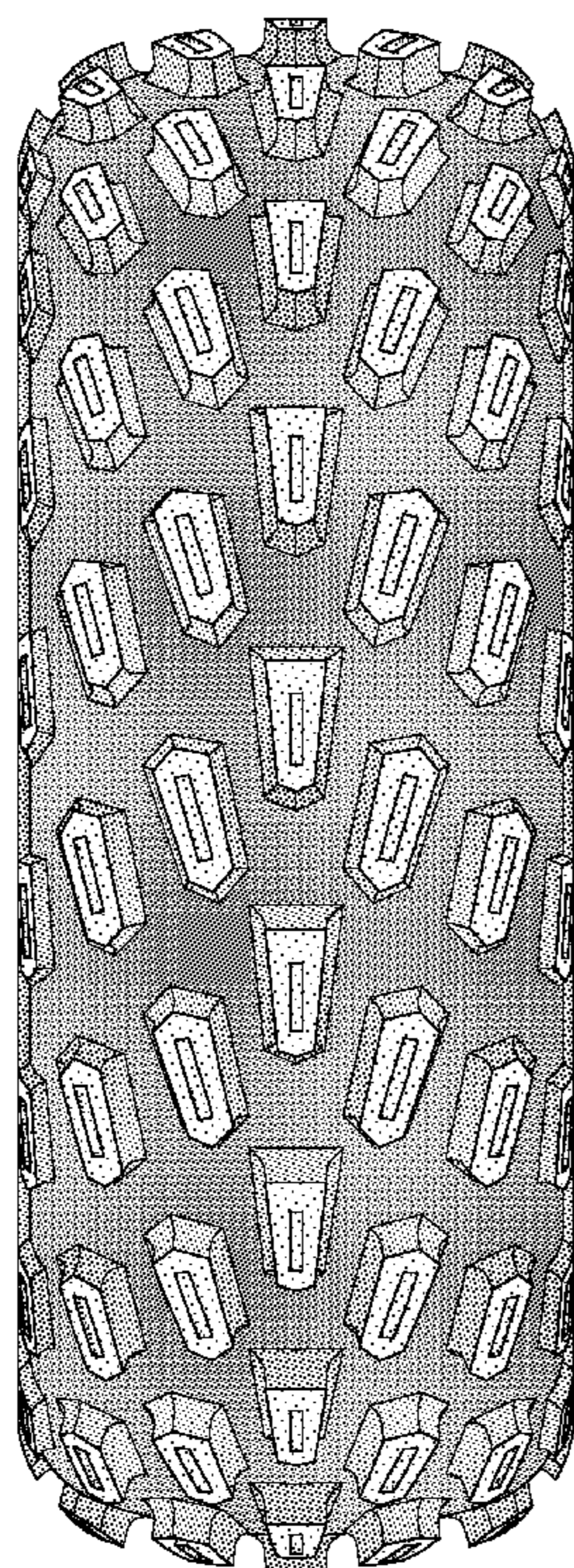

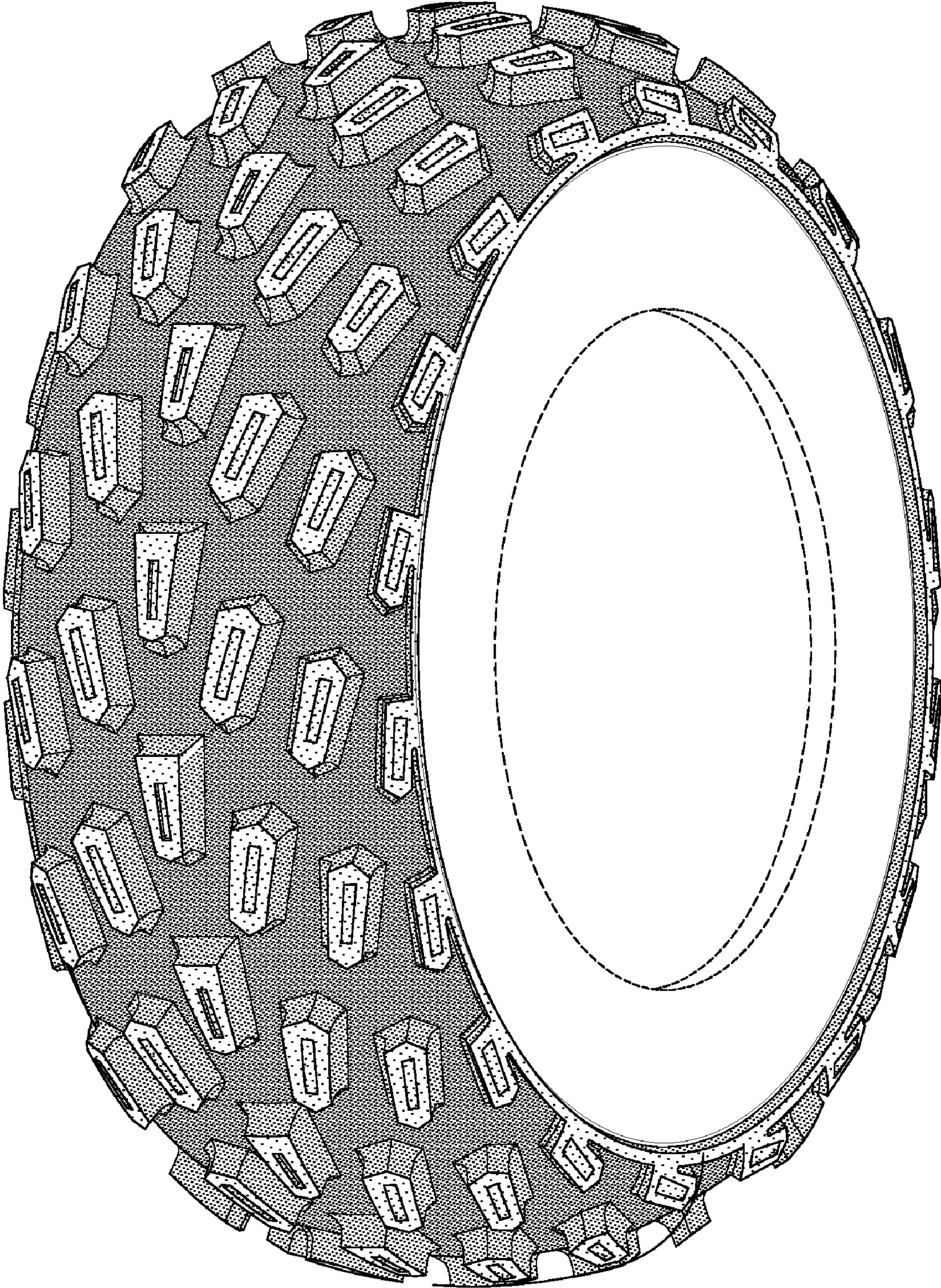

FIG-1

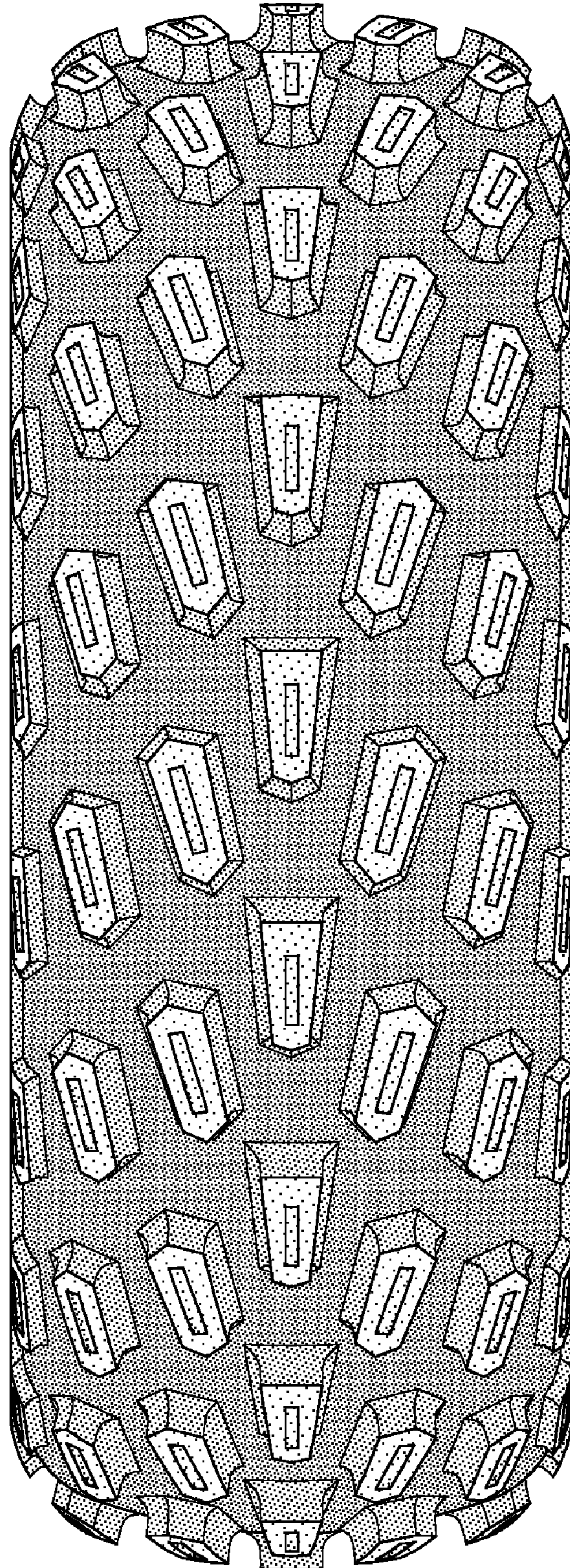

FIG-2

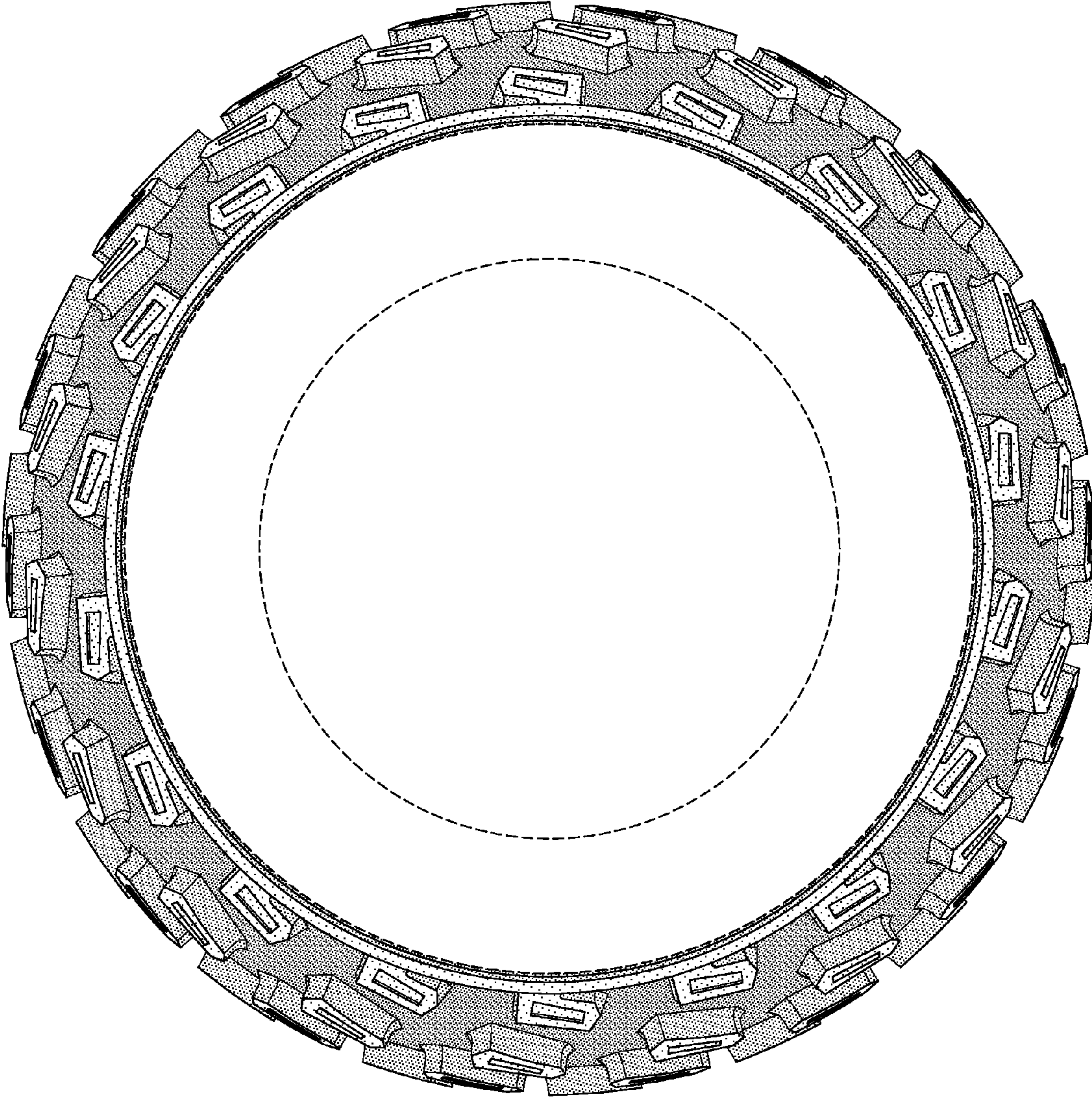

FIG-3

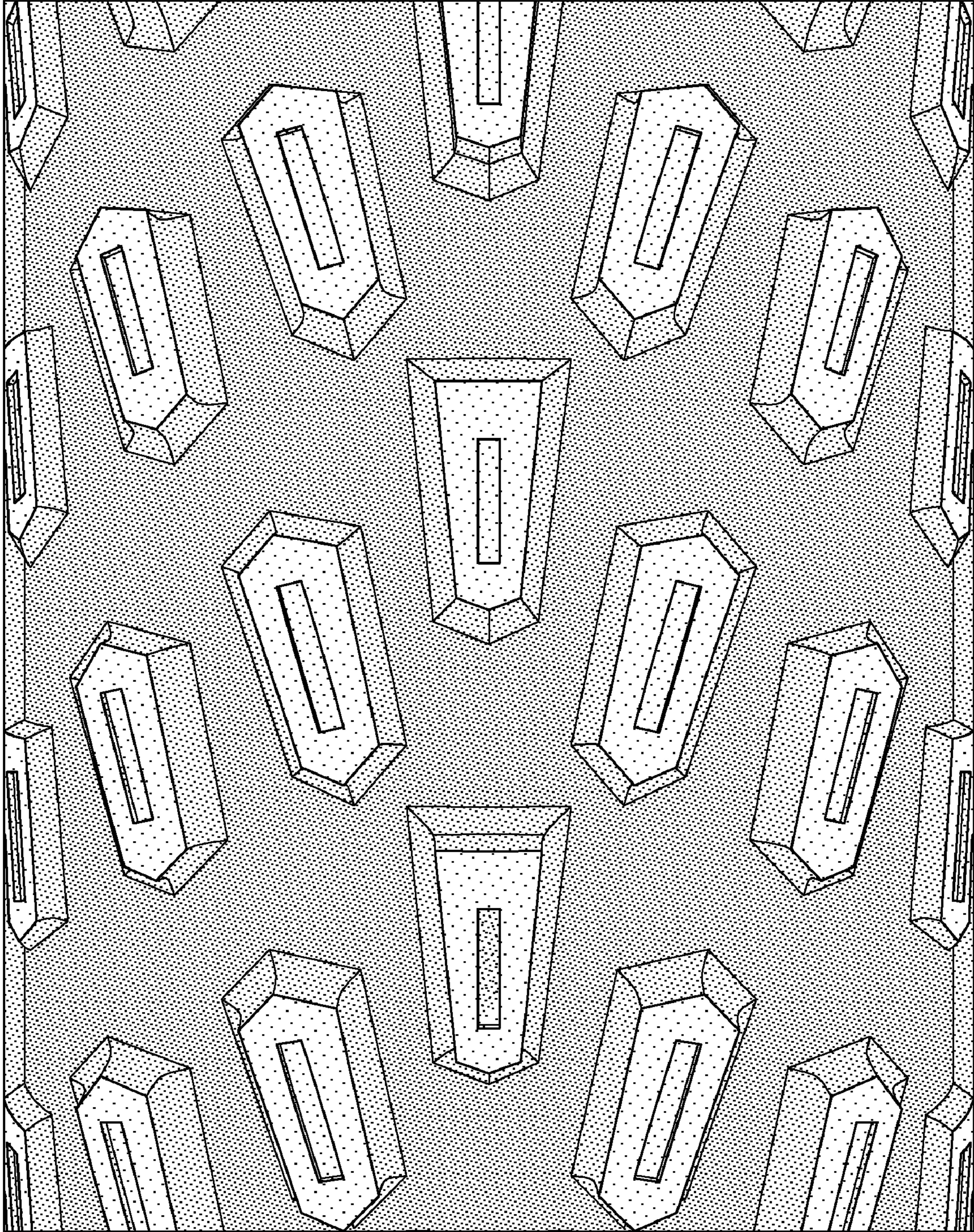

FIG-4