



US00D571711S

(12) **United States Design Patent**
Roscetti, Sr. et al.

(10) **Patent No.:** **US D571,711 S**

(45) **Date of Patent:** **** Jun. 24, 2008**

(54) **TIRE**

D554,045 S * 10/2007 Kasai D12/535
D554,046 S * 10/2007 Matsunami et al. D12/535

(75) Inventors: **Joseph John Roscetti, Sr.**, Niagara Falls, NY (US); **Michael Jackson**, East Amherst, NY (US); **Chris Michael Zawistowski**, Buffalo, NY (US); **Shawn Thomas Bell**, Cheektowaga, NY (US)

* cited by examiner

Primary Examiner—Stacia Cadmus

(74) *Attorney, Agent, or Firm*—Richard B. O’Planick

(73) Assignee: **The Goodyear Tire & Rubber Company**, Akron, OH (US)

(57) **CLAIM**

The ornamental design for a tire, as shown and described.

(**) Term: **14 Years**

DESCRIPTION

(21) Appl. No.: **29/302,660**

FIG. 1 is a perspective view of a tire showing our new design, it being understood that the pattern repeats uniformly throughout the circumference of the tread;

(22) Filed: **Jan. 22, 2008**

FIG. 2 is a front elevational view thereof;

(51) **LOC (8) Cl.** **12-15**

FIG. 3 is a right side elevational view thereof; the opposite side elevational view being identical thereto;

(52) **U.S. Cl.** **D12/535**

(58) **Field of Classification Search** D12/534–537,
D12/544, 569–572, 579, 533, 500; 152/209.1,
152/209.9, 209.13, 209.28, 455
See application file for complete search history.

FIG. 4 is an enlarged fragmentary front elevational view thereof;

(56) **References Cited**

FIG. 5 is a perspective view of a second embodiment of a tire showing our new design, it being understood that the pattern repeats uniformly throughout the circumference of the tread and that the opposite side perspective view is identical thereto; and,

U.S. PATENT DOCUMENTS

D294,932 S	3/1988	Hayama	D12/147
D317,282 S	6/1991	Kadomaru	D12/147
D336,873 S	6/1993	Suzuki	D12/147
D337,084 S	7/1993	Suzuki	D12/151
D347,609 S *	6/1994	Misani	D12/535
D372,694 S	8/1996	Suzuki	D12/151
D381,303 S	7/1997	Jackson	D12/151
D452,202 S	12/2001	Toyozawa	D12/151
D522,958 S *	6/2006	Matsunami et al.	D12/535
D543,142 S *	5/2007	Itoi	D12/535
D553,073 S *	10/2007	Kajimoto	D12/535

FIG. 6 is a front elevational view of a second embodiment, it being understood that an enlarged fragmentary view thereof would be substantially identical to that shown in FIG. 4, with the exception of the inclusion of the sidewall in solid lines.

In the drawings the broken lines defining the sidewall, inner bead and the peripheral boundary between the tire tread and the sidewall in FIGS. 1 through 4 are for illustrative purposes only and form no part of the claimed design.

1 Claim, 6 Drawing Sheets

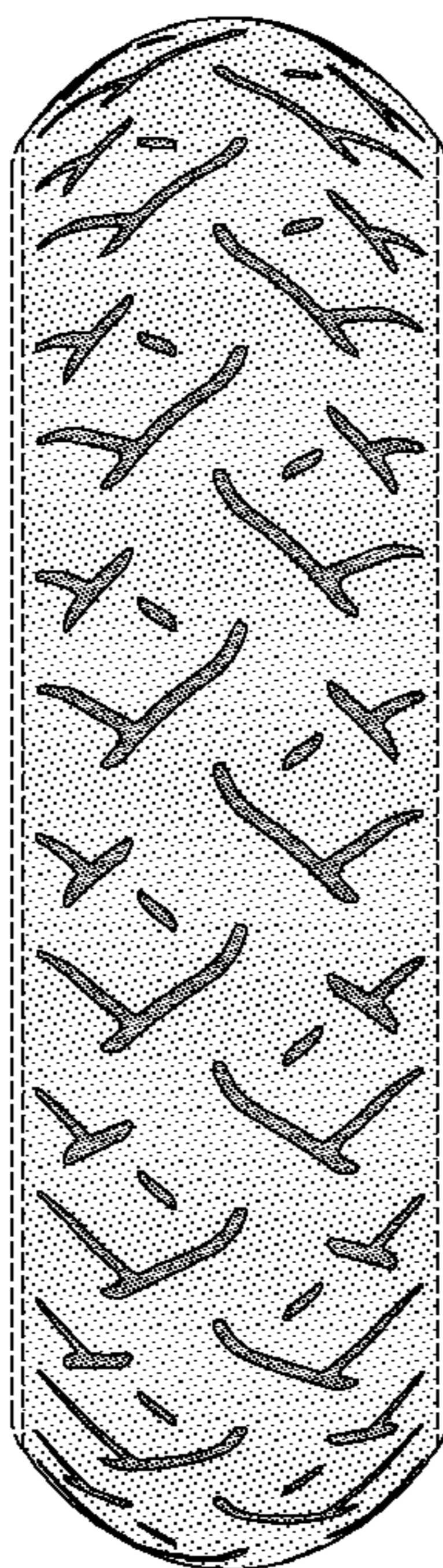

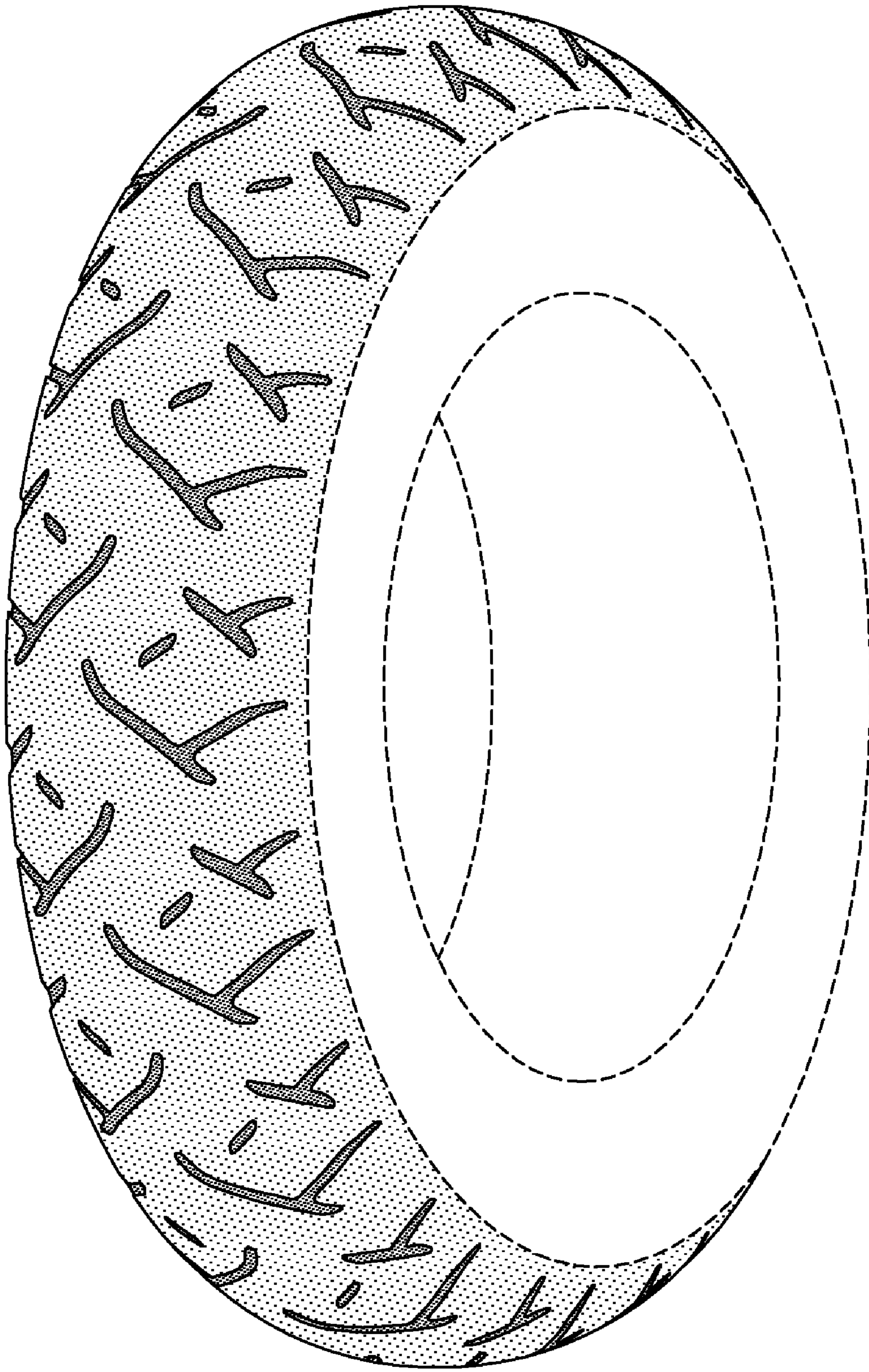

FIG-1

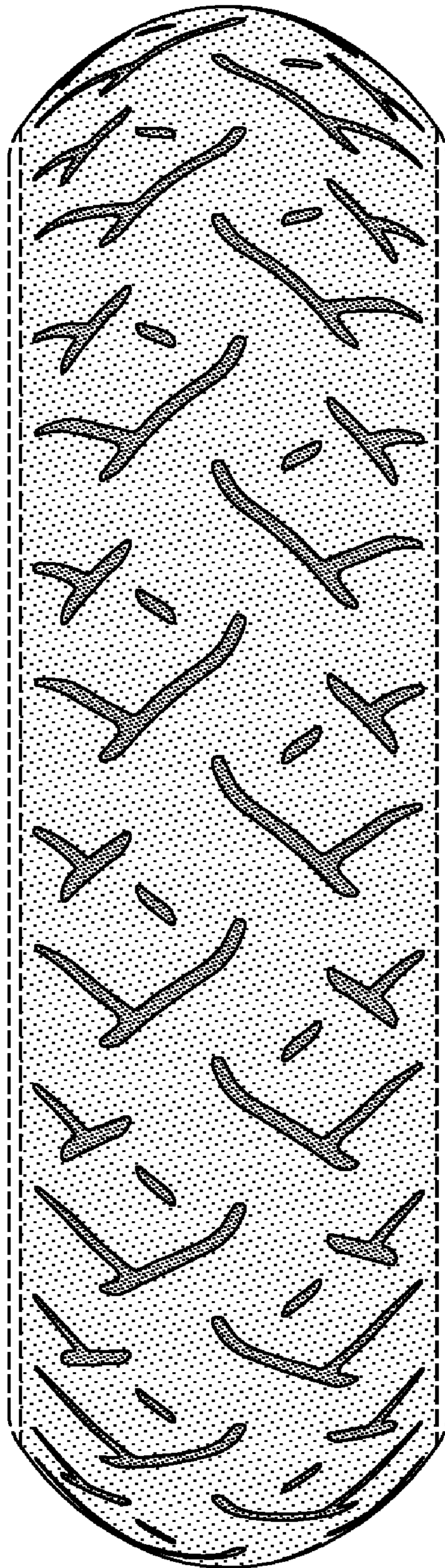

FIG-2

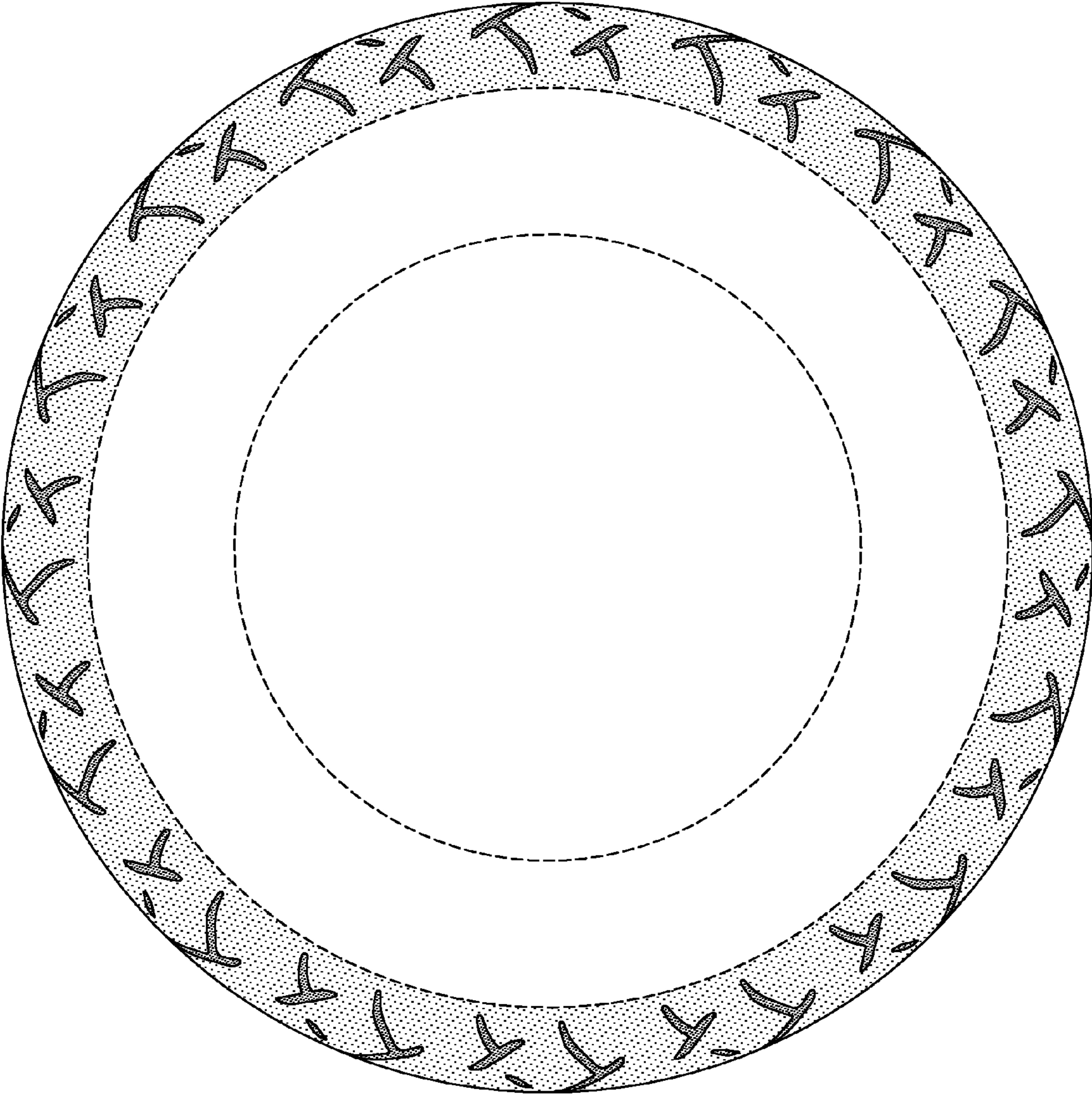

FIG-3

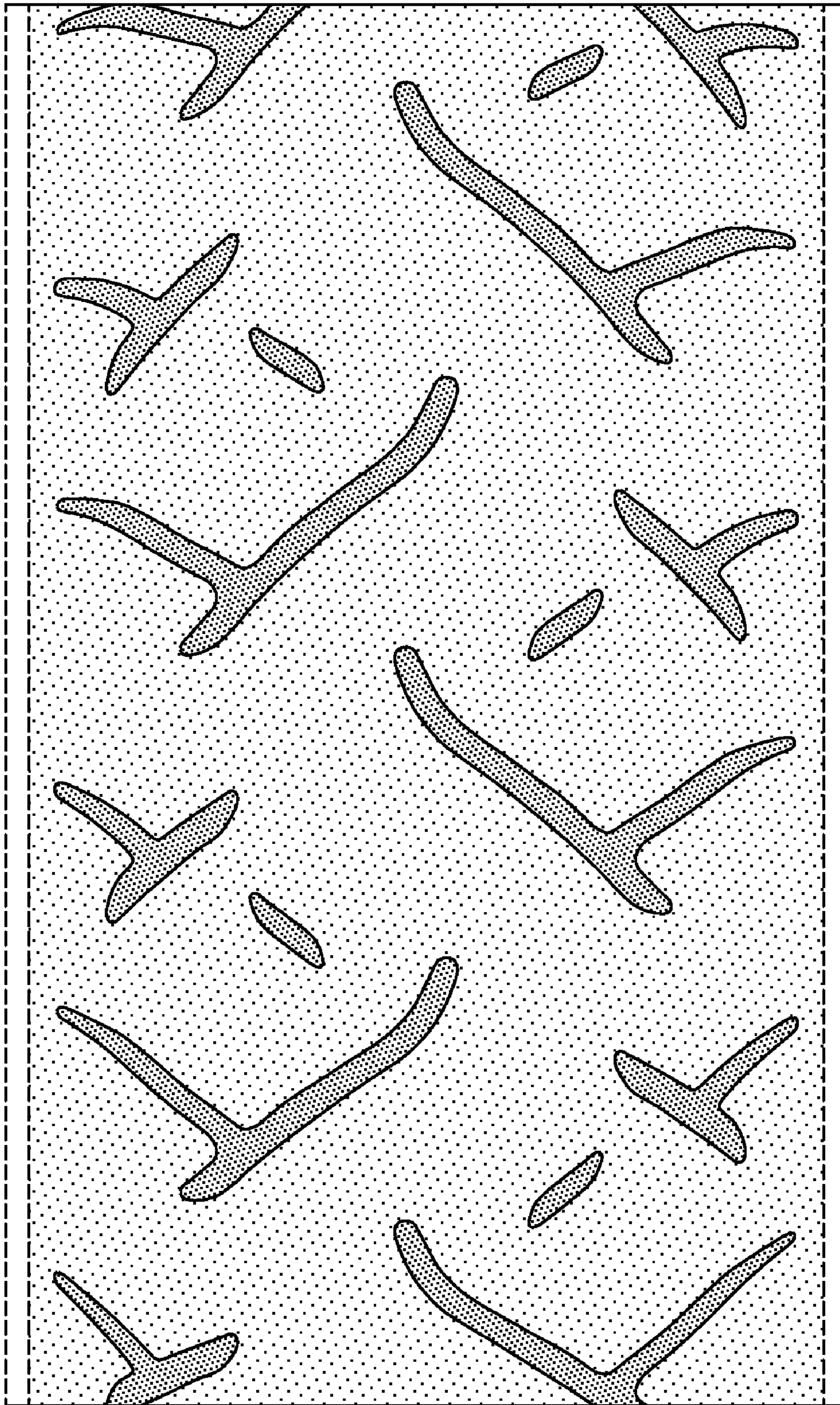

FIG-4

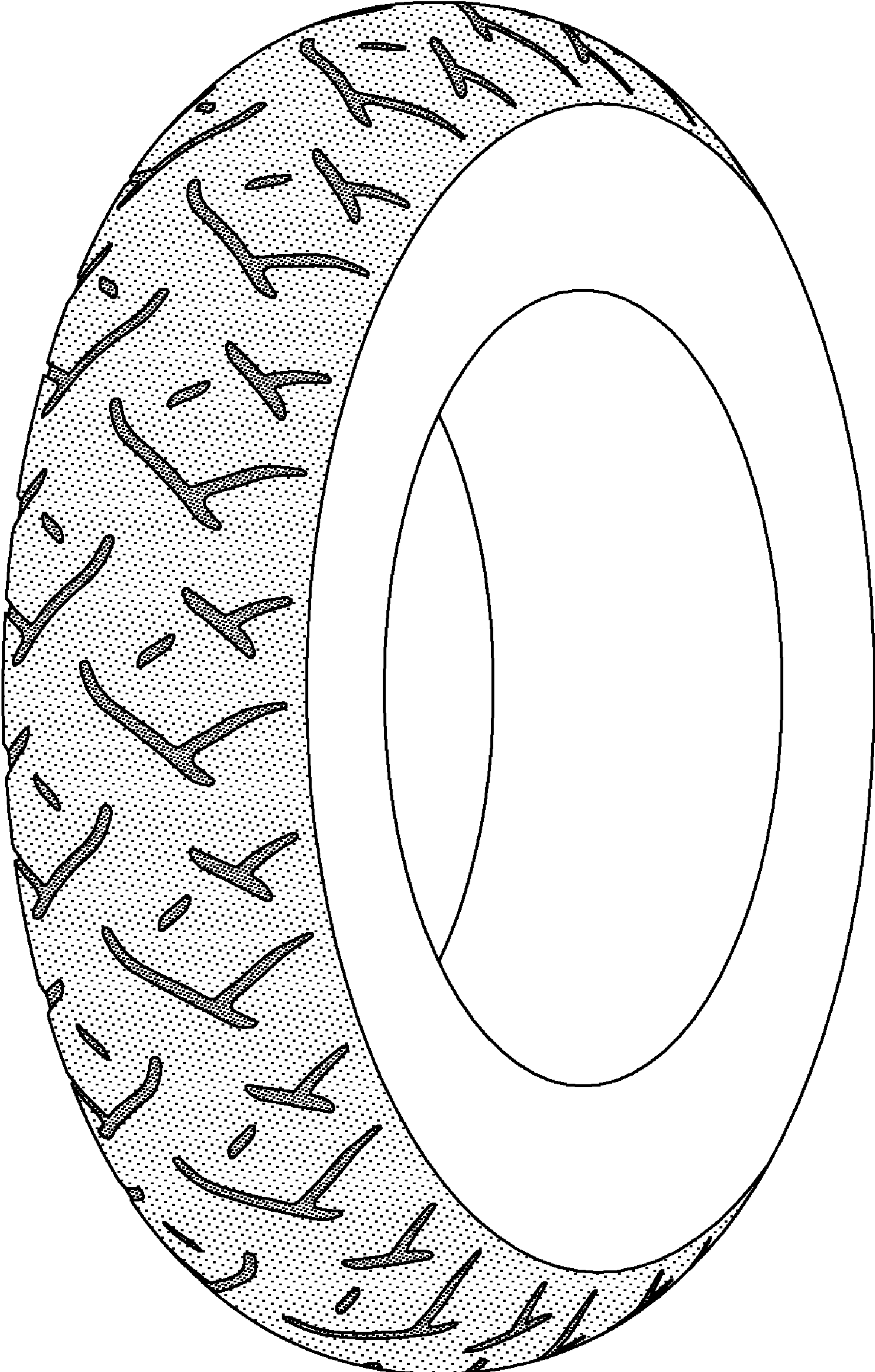

FIG-5

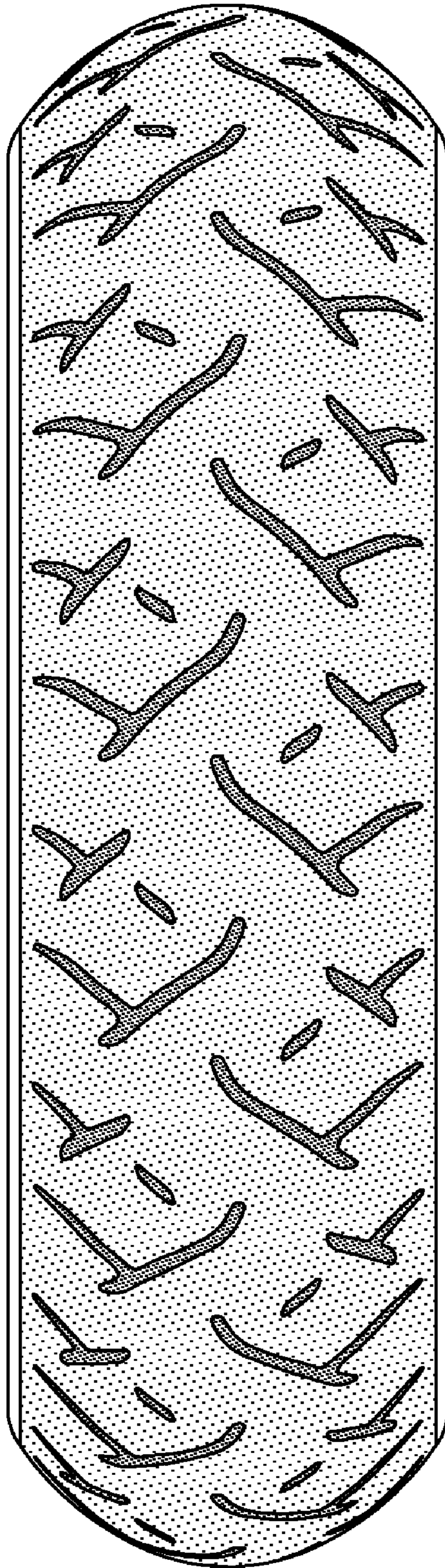

FIG-6