



US00D571710S

(12) **United States Design Patent**
Shibamoto et al.

(10) **Patent No.:** **US D571,710 S**
(45) **Date of Patent:** **** Jun. 24, 2008**

(54) **TIRE FOR MOTORCYCLE**
(75) Inventors: **Shohei Shibamoto**, Hyogo (JP); **Kenji Yoshida**, Hyogo-ken (JP)
(73) Assignee: **The Goodyear Tire & Rubber Company**, Akron, OH (US)
(**) Term: **14 Years**

D522,445 S 6/2006 Shibamoto D12/535
D522,449 S 6/2006 Toyozawa et al. D12/535
D522,958 S 6/2006 Matsunami et al. D12/535
D522,959 S 6/2006 Matsunami et al. D12/535
D522,960 S 6/2006 Matsunami et al. D12/535
D523,390 S 6/2006 Matsunami et al. D12/535
D524,724 S * 7/2006 Itoi D12/535
D528,066 S 9/2006 Shibamoto D12/535
D555,073 S * 11/2007 Zawistowski et al. D12/535
D557,198 S * 12/2007 Matsunami et al. D12/535

(21) Appl. No.: **29/293,409**

* cited by examiner

(22) Filed: **Nov. 21, 2007**

Primary Examiner—Stacia Cadmus

(30) **Foreign Application Priority Data**

(74) *Attorney, Agent, or Firm*—Richard B. O’Planick

Jan. 24, 2007 (JP) 2007-013401

(57) **CLAIM**

(51) **LOC (8) Cl.** **12-15**

The ornamental design for a tire for motorcycle, as shown and described.

(52) **U.S. Cl.** **D12/535**

(58) **Field of Classification Search** D12/503–532,
D12/533–537, 544, 569–572, 599; 152/209.1,
152/209.8–209.13, 209.28, 455, 209.17
See application file for complete search history.

DESCRIPTION

FIG. 1 is a perspective view of a tire for motorcycle showing our new design, it being understood that the pattern repeats uniformly throughout the circumference of the tread;

(56) **References Cited**

U.S. PATENT DOCUMENTS

D346,351 S 4/1994 Suzuki D12/151
D346,352 S 4/1994 Suzuki D12/151
D347,608 S * 6/1994 Haas et al. D12/535
D420,312 S 2/2000 Hara D12/151
D434,353 S 11/2000 Jackson et al. D12/136
D455,708 S 4/2002 Yuze D12/535
D458,211 S 6/2002 Ito D12/535
D490,360 S 5/2004 Jackson et al. D12/535
D502,681 S * 3/2005 Miyasaka D12/535
D522,444 S 6/2006 Jackson et al. D12/535

FIG. 2 is a front elevational view thereof;

FIG. 3 is a right side elevational view thereof; the other side being a mirror image thereof; and,

FIG. 4 is an enlarged fragmentary front elevational view thereof.

In the drawings the broken lines defining the sidewall, inner bead and the peripheral boundary between the tire tread and the sidewall are for illustrative purposes only and form no part of the claimed design.

1 Claim, 4 Drawing Sheets

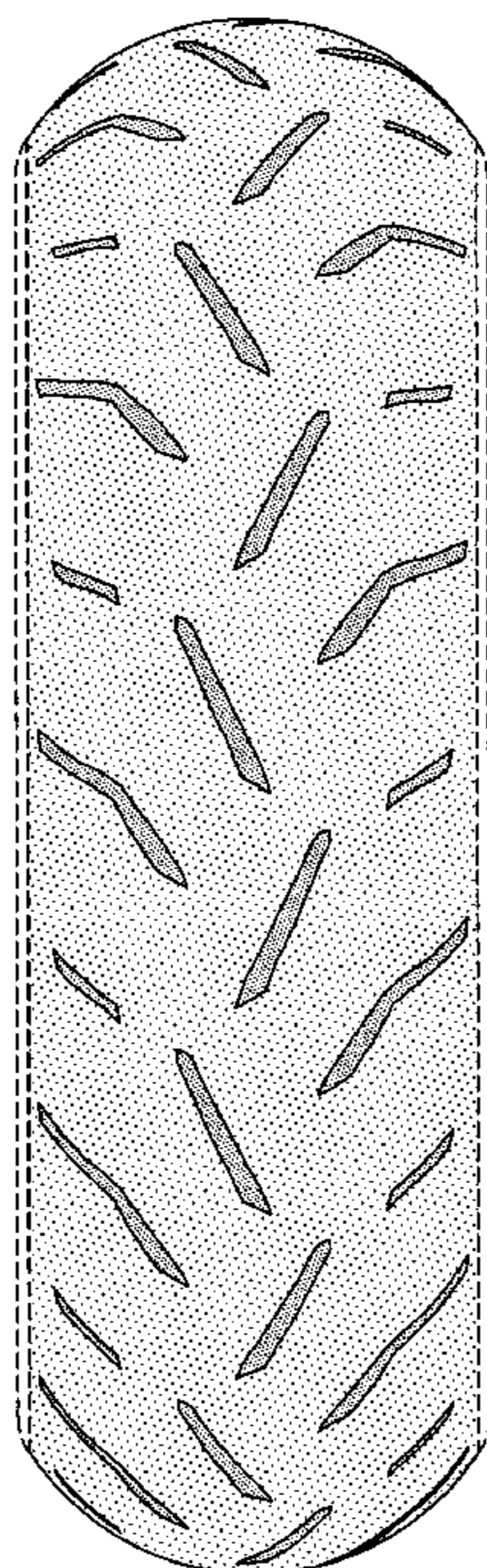

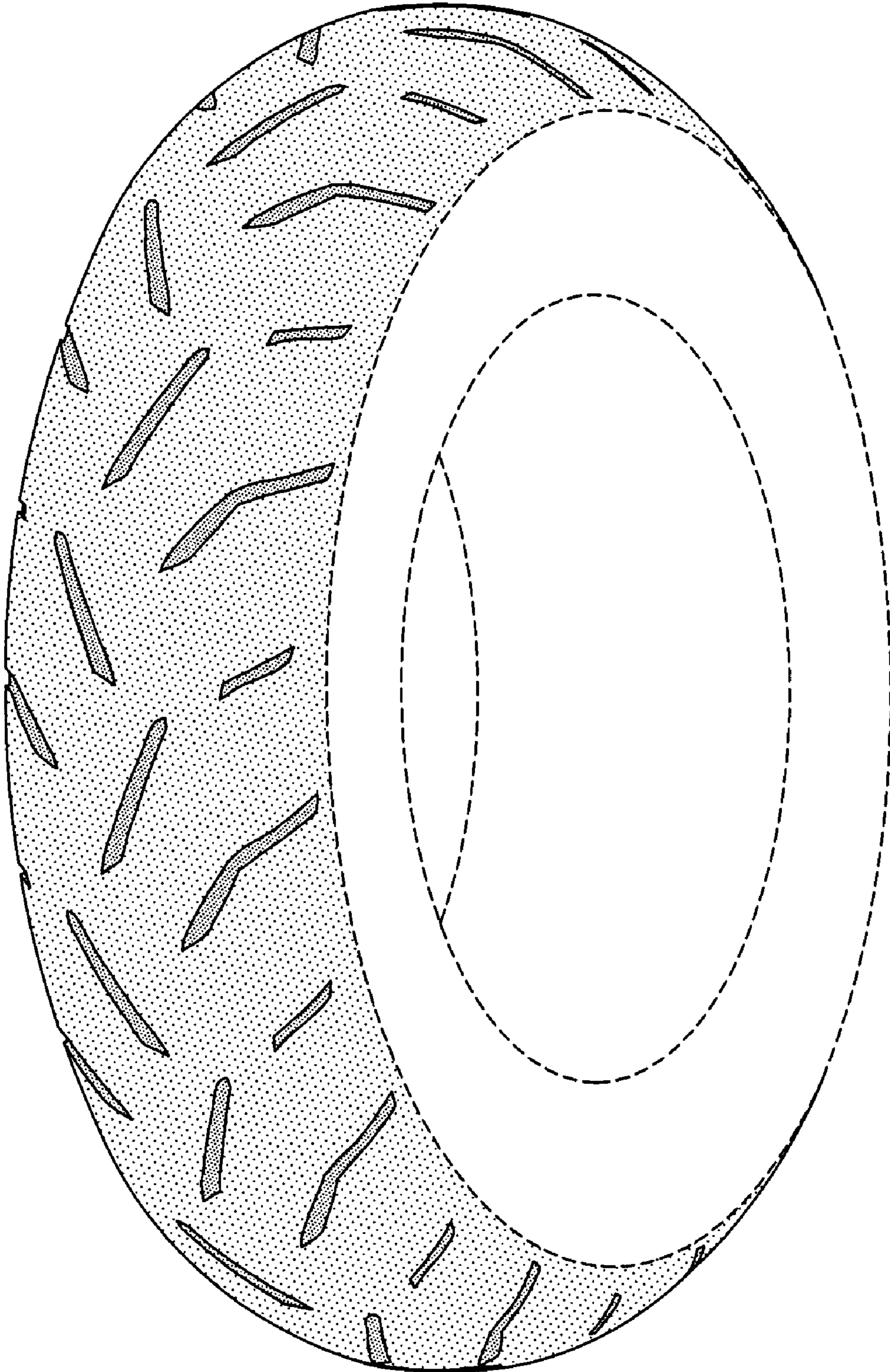

FIG-1

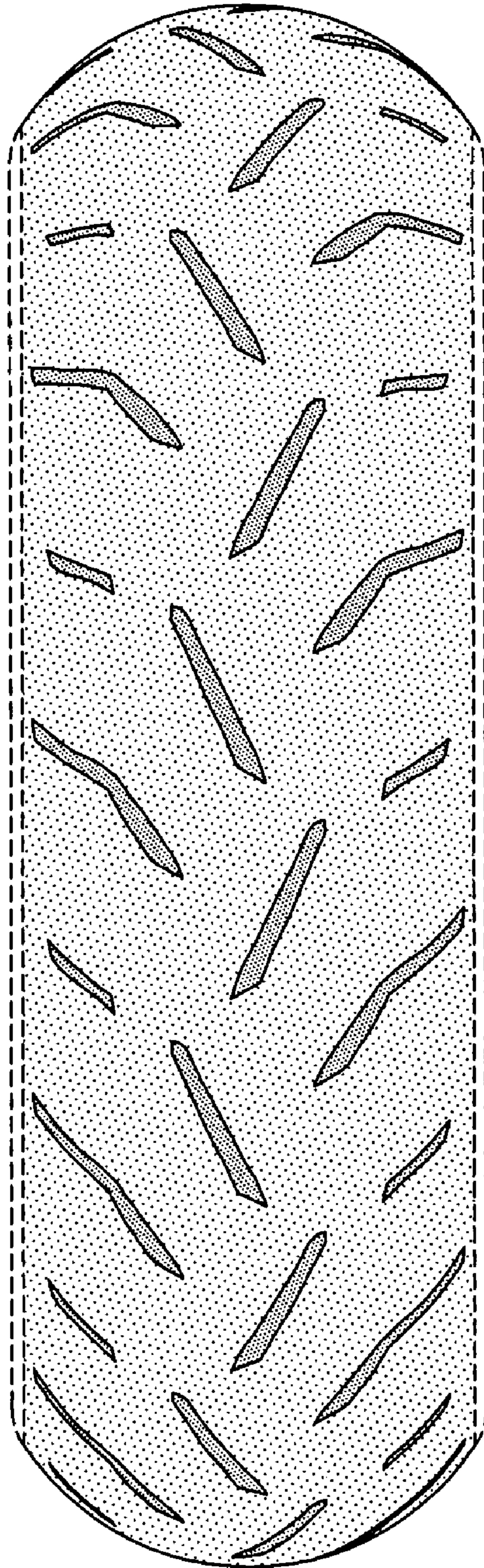

FIG-2

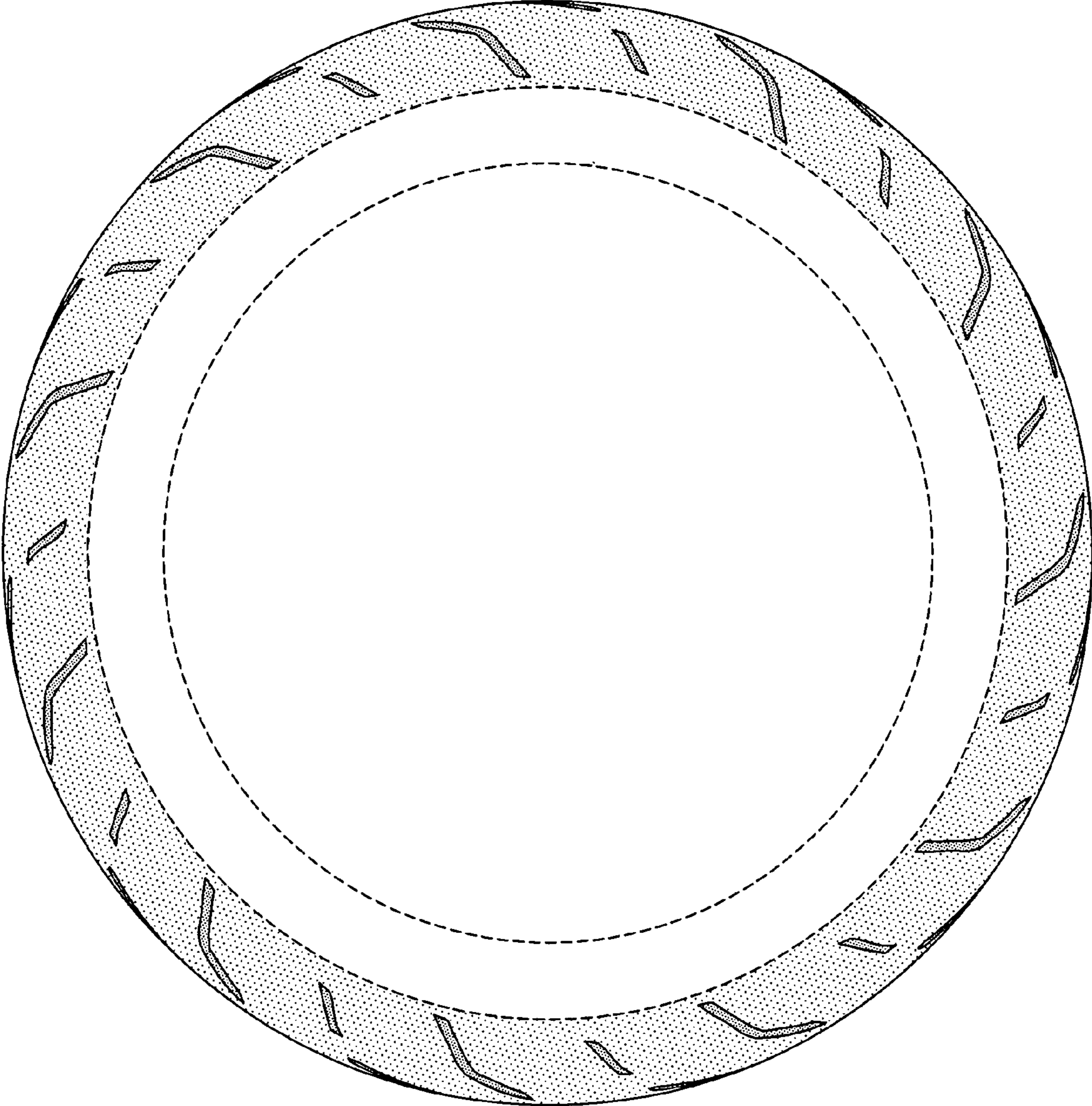

FIG-3

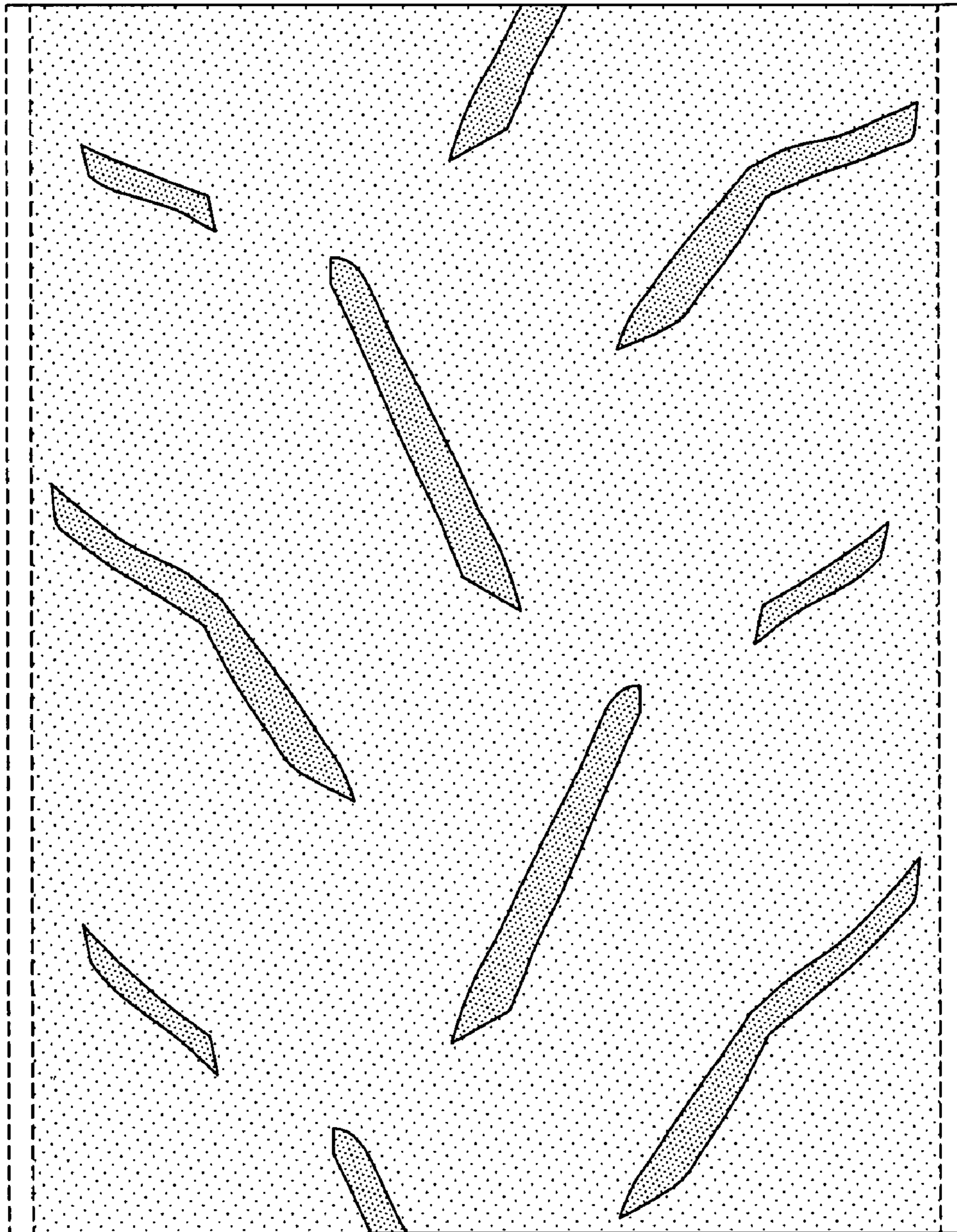

FIG-4