



US00D571546S

(12) **United States Design Patent**
Lane, III

(10) **Patent No.:** **US D571,546 S**
(45) **Date of Patent:** **** Jun. 24, 2008**

(54) **GOLF SHOE UPPER**

(75) Inventor: **John F. Lane, III**, Weymouth, MA (US)

(73) Assignee: **Acushnet Company**, Fairhaven, MA (US)

(**) Term: **14 Years**

(21) Appl. No.: **29/271,137**

(22) Filed: **Jan. 10, 2007**

(51) **LOC (8) Cl.** **02-99**

(52) **U.S. Cl.** **D2/969**

(58) **Field of Classification Search** D2/902,
D2/906-908, 943, 944, 969, 972-974, 946;
36/45, 50.1, 83, 88, 113, 114, 126-130
See application file for complete search history.

(56) **References Cited**

U.S. PATENT DOCUMENTS

D512,822 S *	12/2005	Robinson et al.	D2/969
D521,223 S *	5/2006	Costantini	D2/972
D527,173 S *	8/2006	Stryjak	D2/972
D546,534 S *	7/2007	Belley et al.	D2/969
D547,040 S *	7/2007	Belley et al.	D2/969

D556,993 S * 12/2007 Douglas D2/969

* cited by examiner

Primary Examiner—Dominic Simone

(74) *Attorney, Agent, or Firm*—D. Michael Burns

(57) **CLAIM**

The ornamental design for a golf shoe upper, as shown and described.

DESCRIPTION

FIG. 1 is a top, perspective view of a golf shoe upper showing my new design;

FIG. 2 is a front elevational view thereof;

FIG. 3 is a rear elevational view thereof.

FIG. 4 is a top plan view thereof;

FIG. 5 is a left side elevational view thereof;

FIG. 6 is a right side elevational view thereof; and,

FIG. 7 is a bottom plan view thereof.

The broken line showing of a shoe outsole, including cleats, in FIGS. 1-7 is for illustrative purposes represent the portions of the design that form no part of the claim.

1 Claim, 3 Drawing Sheets

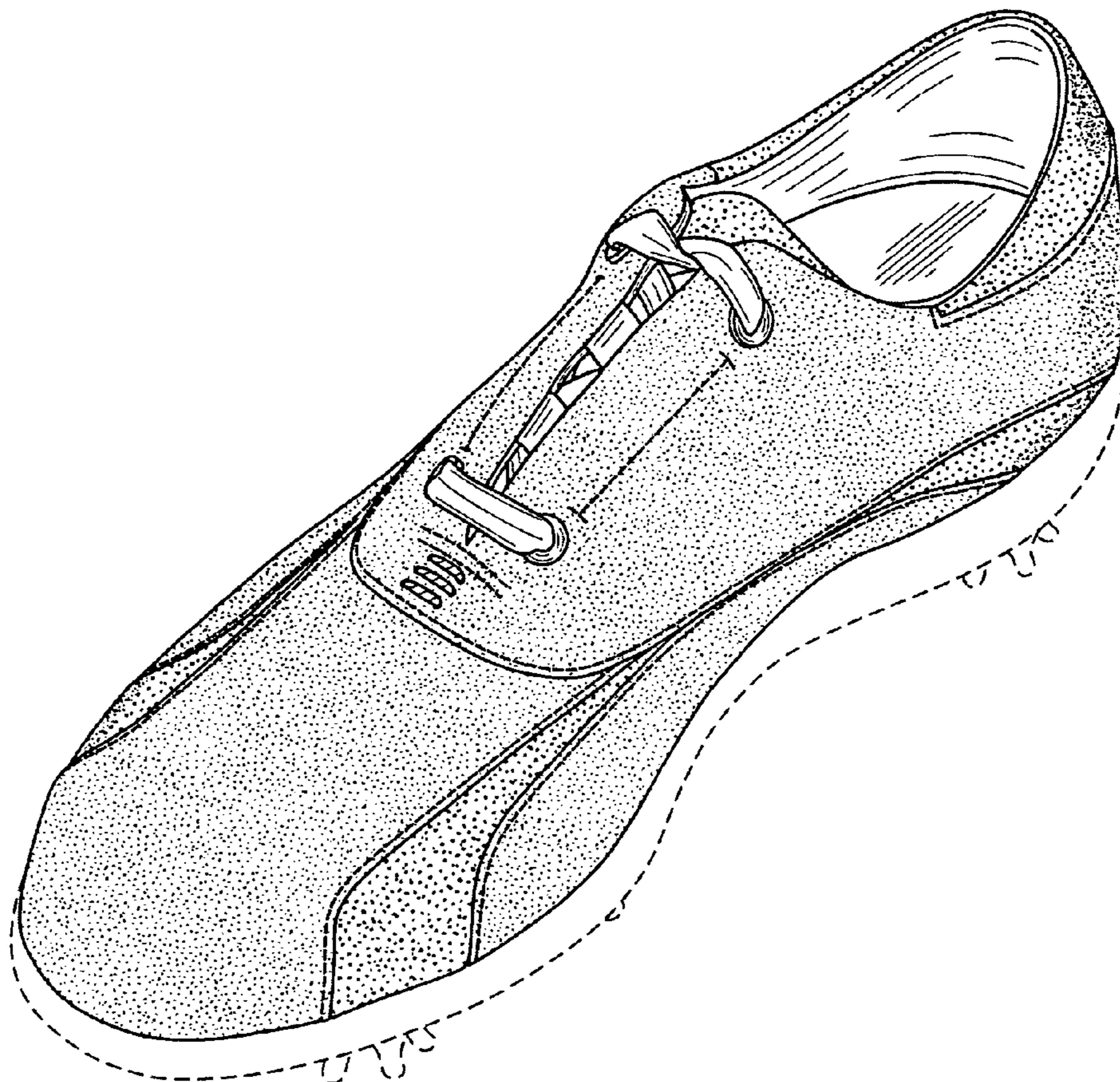

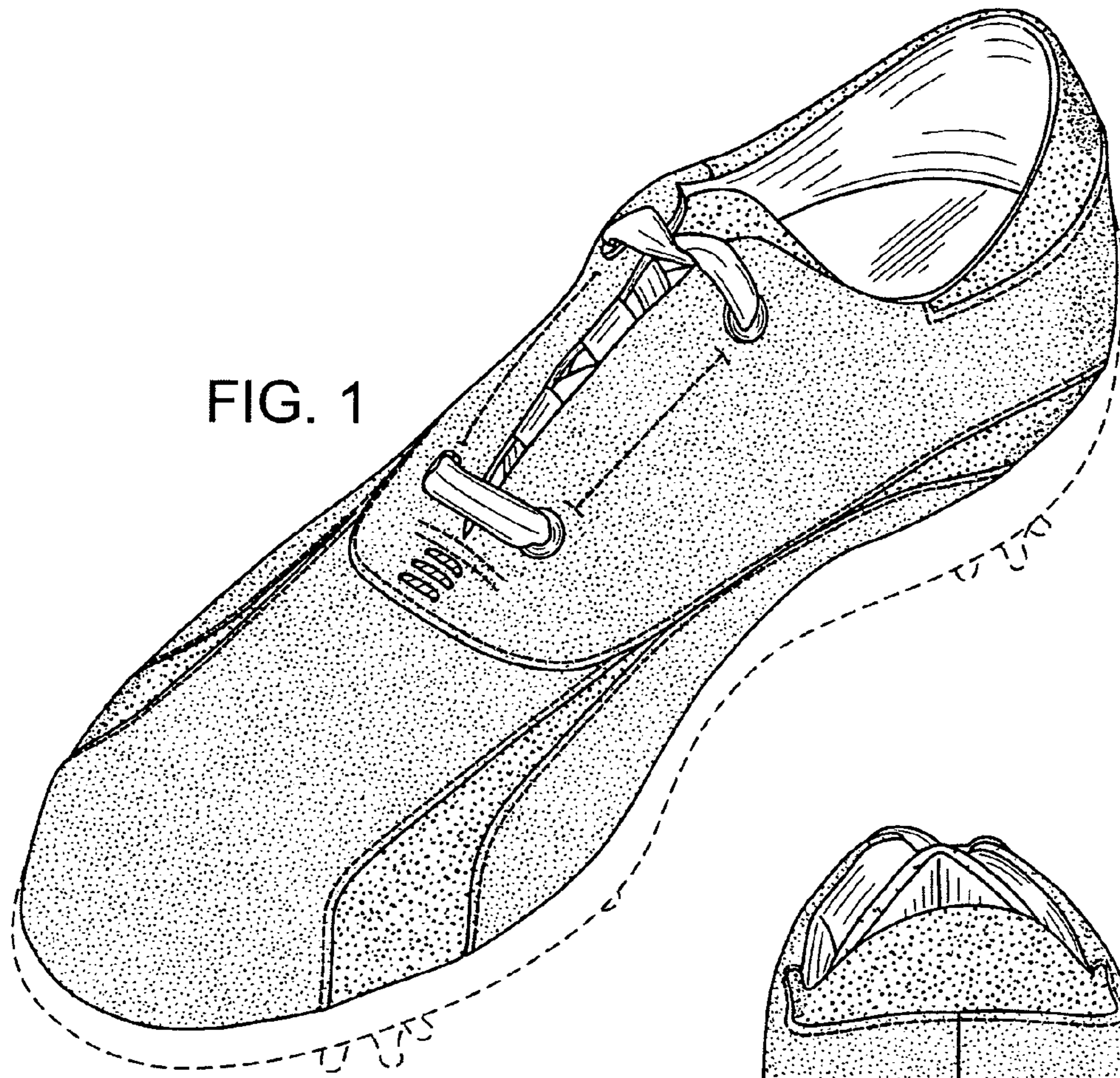

FIG. 1

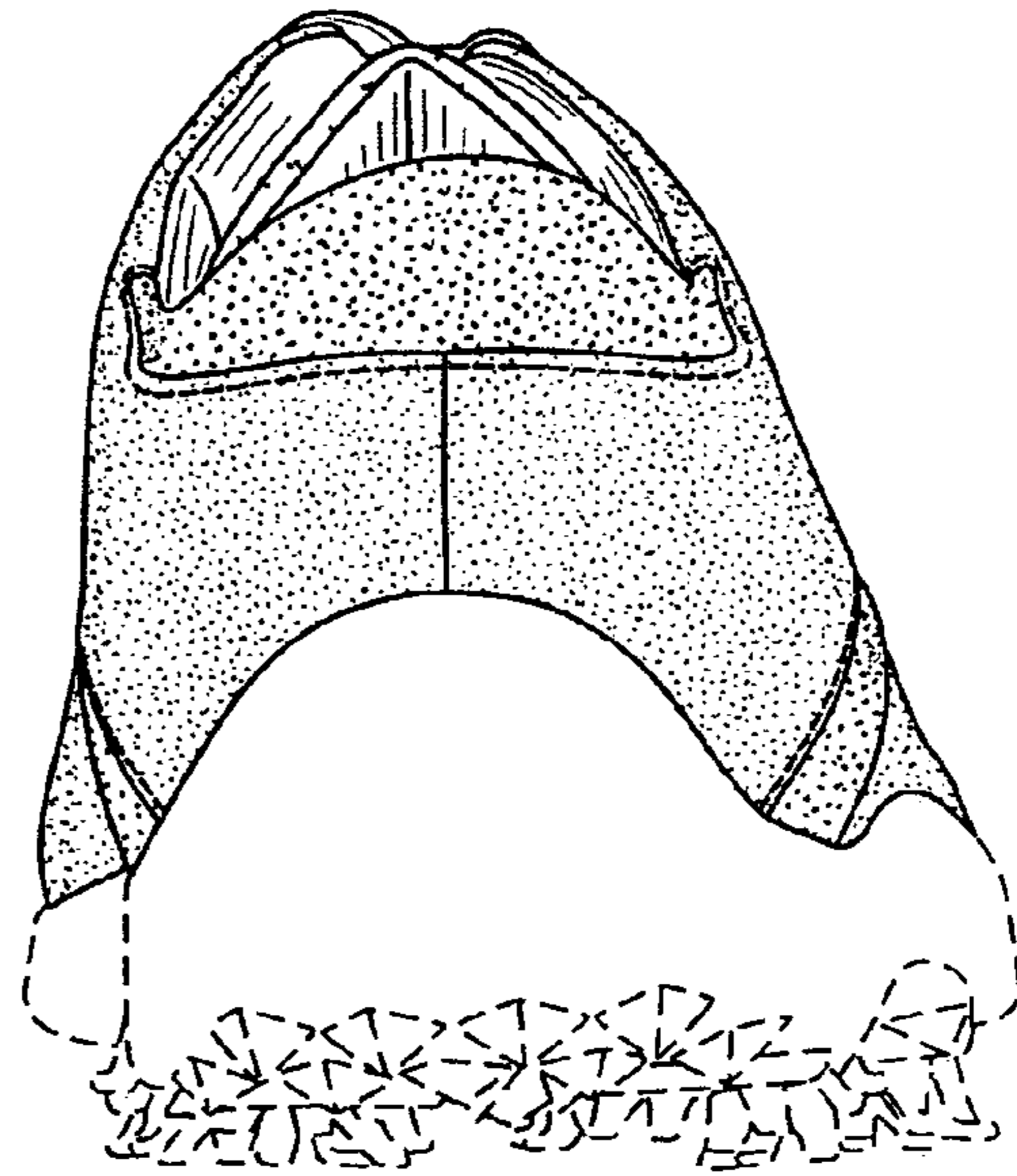

FIG. 3

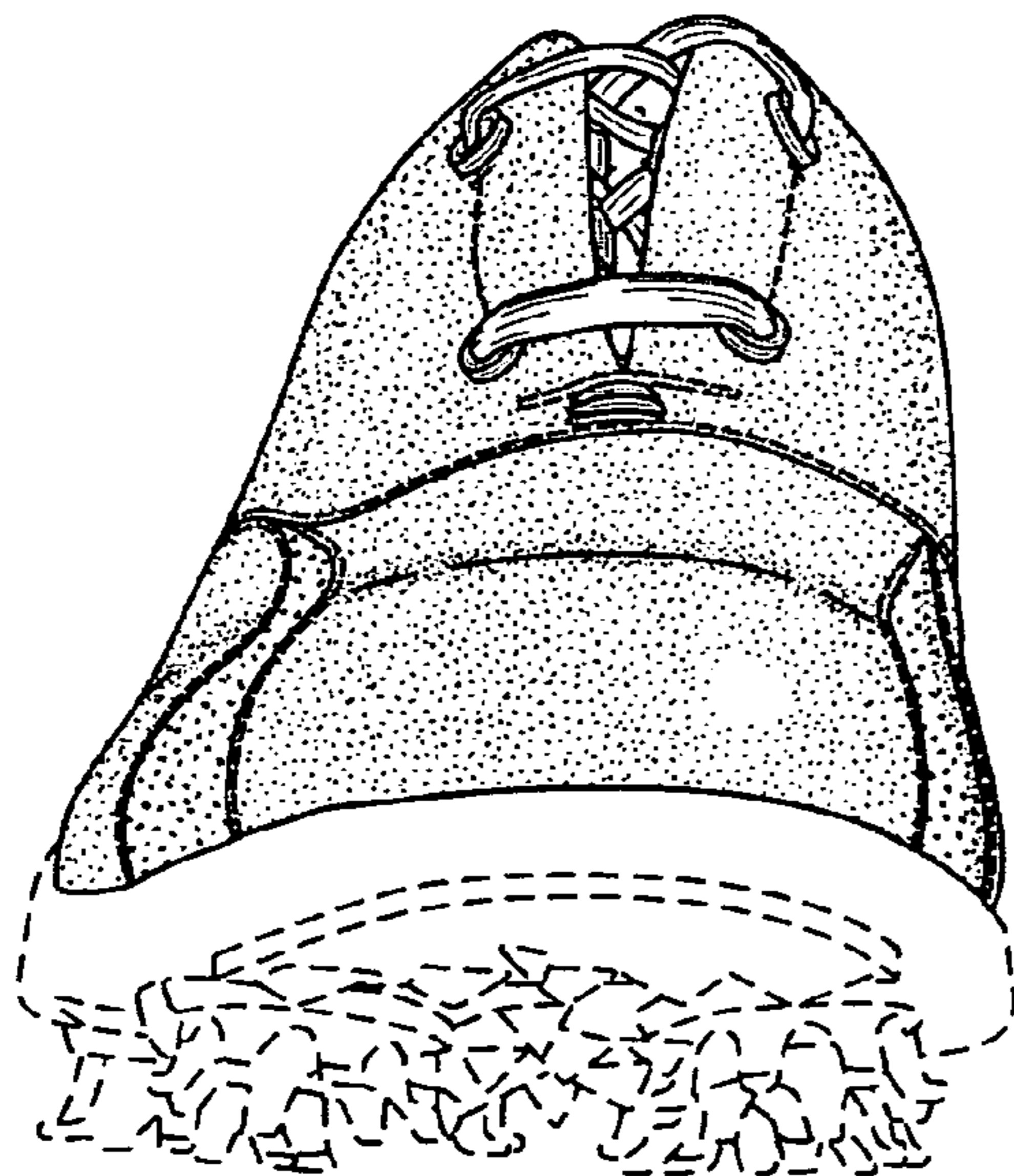

FIG. 2

FIG. 4

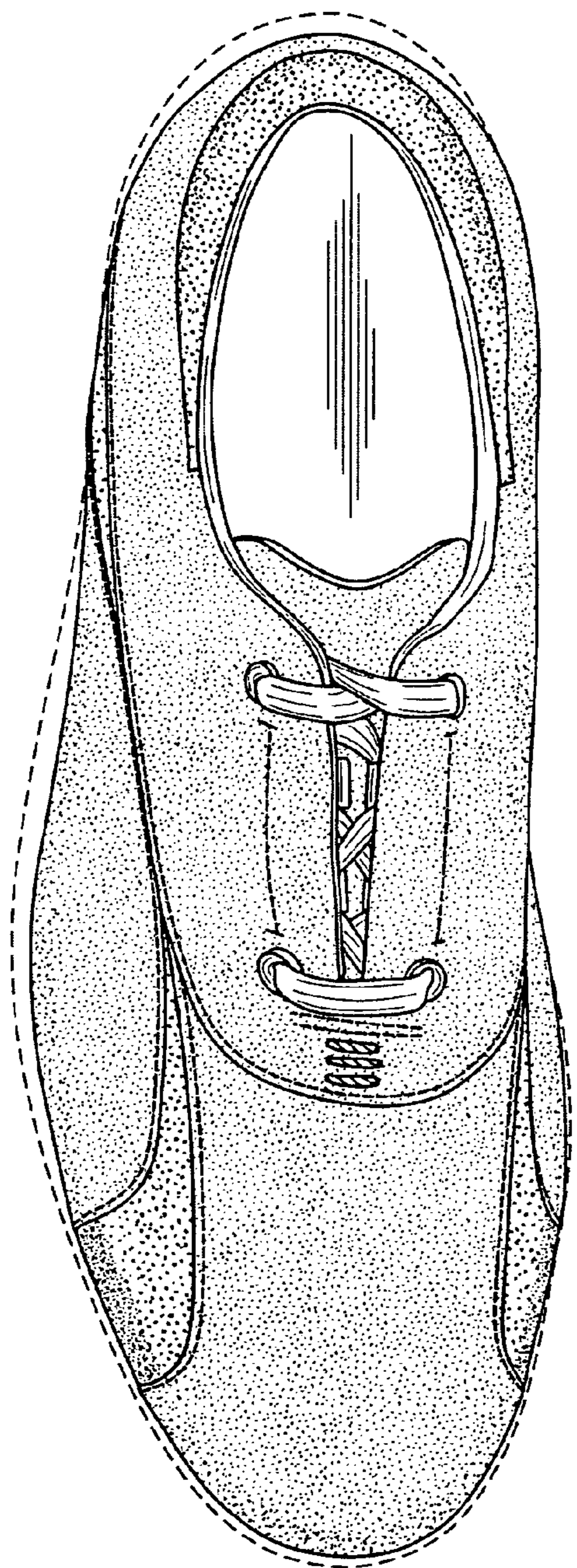
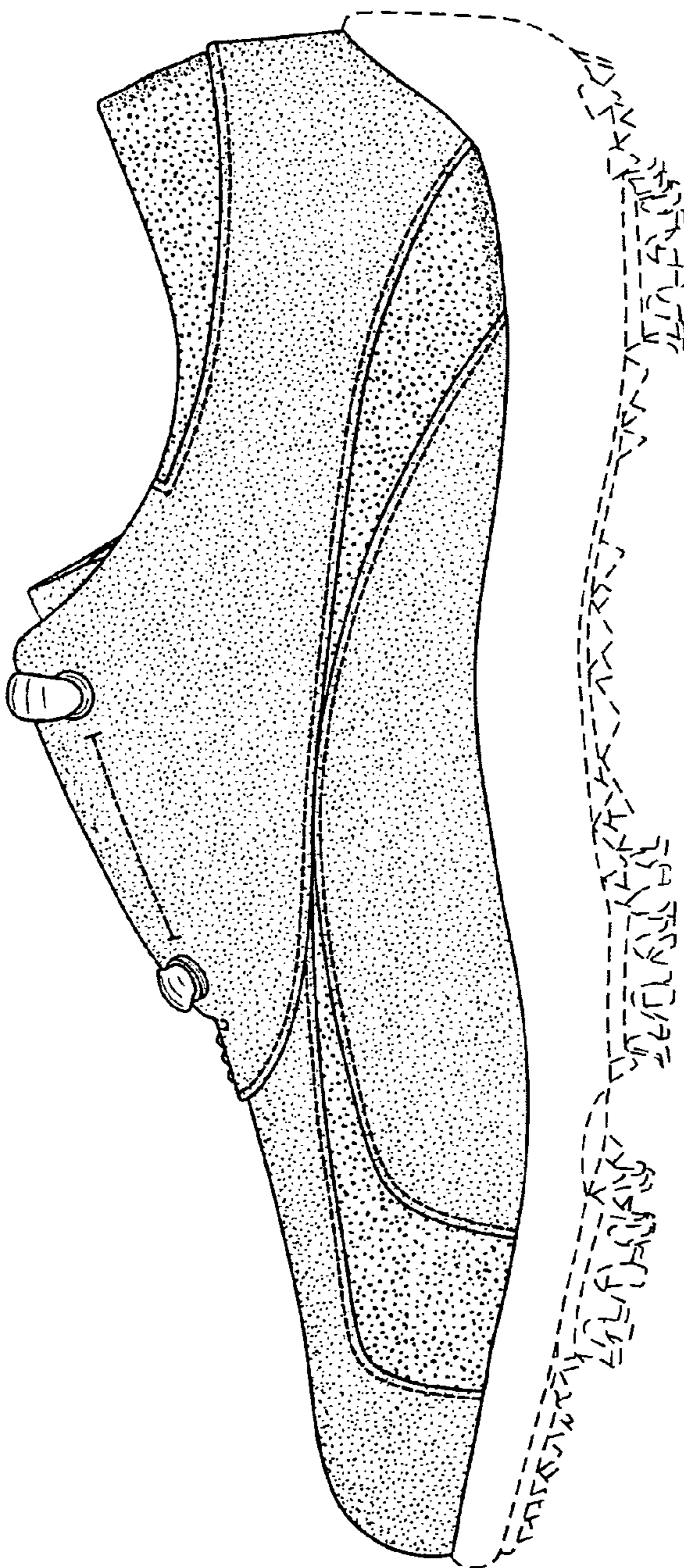

FIG. 5



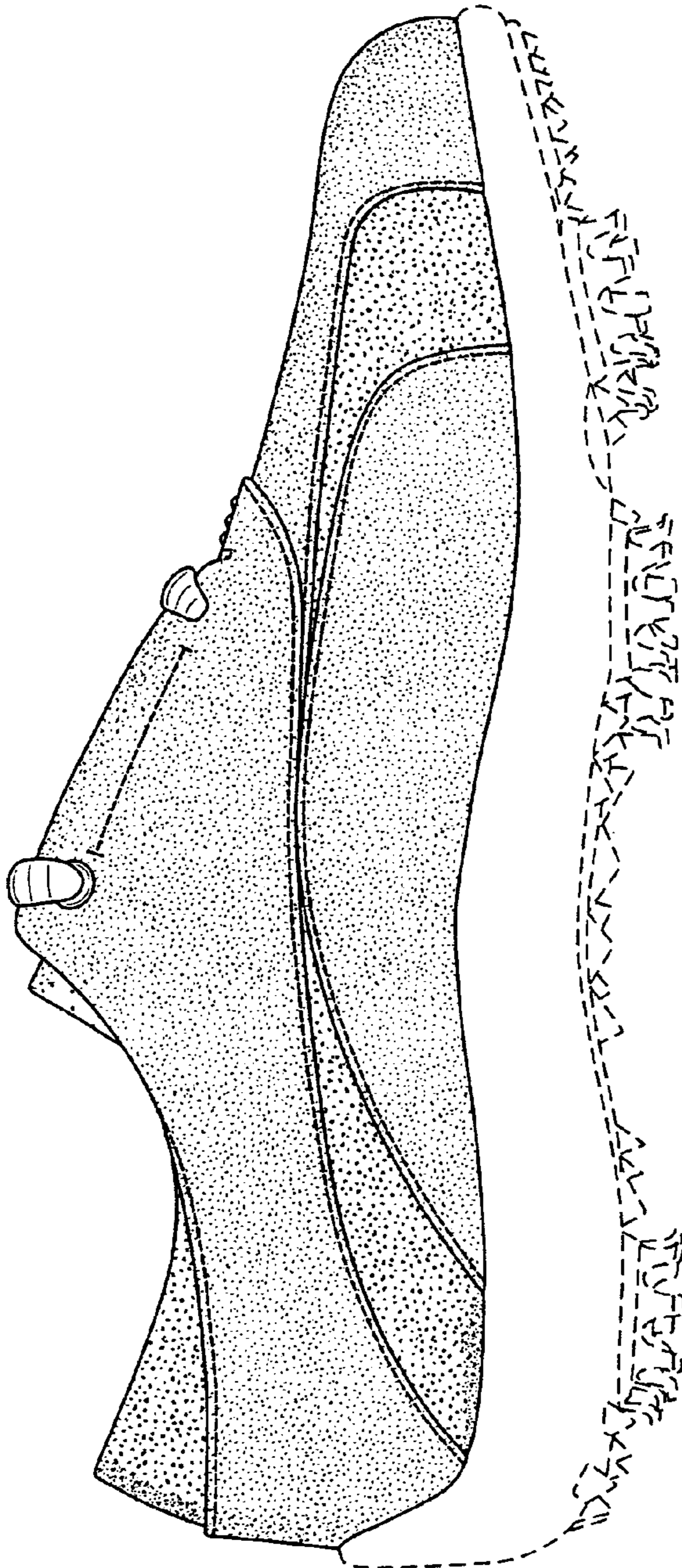

FIG. 6

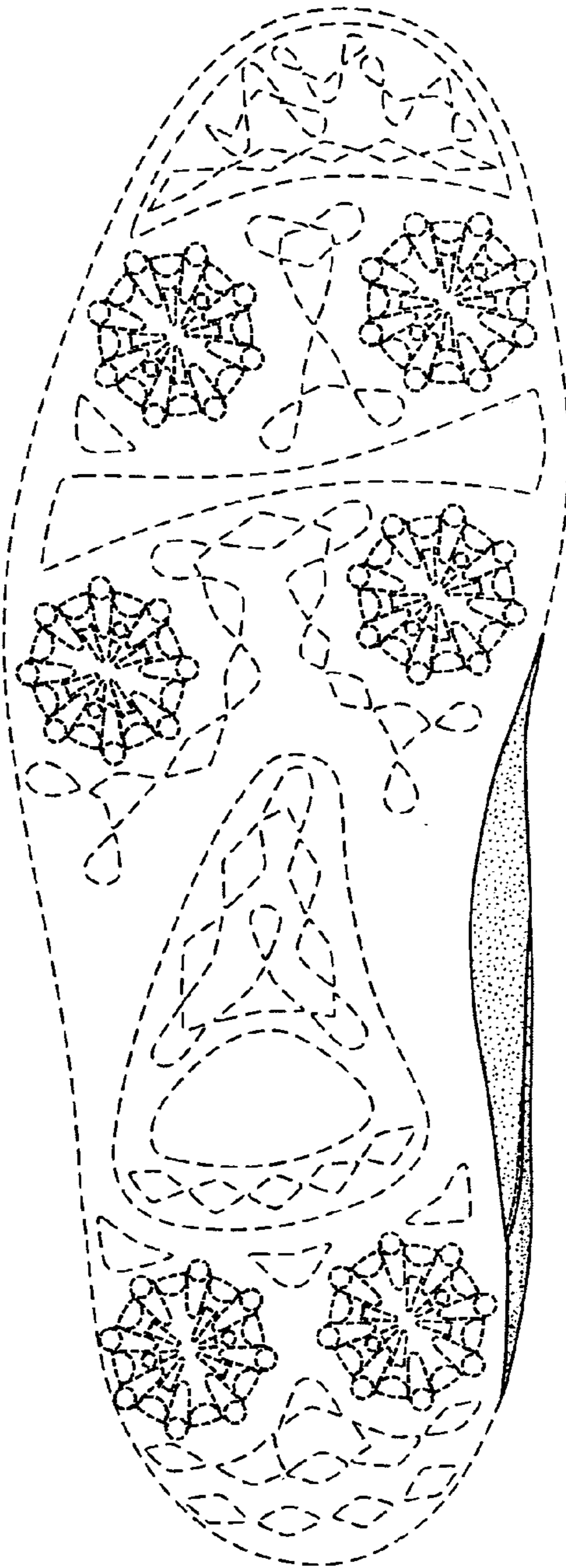

FIG. 7