



US00D571543S

(12) **United States Design Patent**
Sungadi

(10) **Patent No.:** **US D571,543 S**

(45) **Date of Patent:** **** Jun. 24, 2008**

(54) **PAIR OF OUTSOLES FOR A WOMAN'S SHOES**

D540,015 S *	4/2007	McClaskie	D2/958
D540,016 S *	4/2007	McClaskie	D2/958
D549,934 S *	9/2007	Horne et al.	D2/951
D551,434 S *	9/2007	Nakano	D2/955

(75) Inventor: **Susianto Sungadi**, Orlando, FL (US)

(73) Assignee: **J. S. Company Orlando Inc.**, Orlando, FL (US)

* cited by examiner

Primary Examiner—Celia A Murphy

(74) *Attorney, Agent, or Firm*—Elsie C. Turner

(**) Term: **14 Years**

(21) Appl. No.: **29/273,053**

(57) **CLAIM**

(22) Filed: **Feb. 26, 2007**

The ornamental design for an pair of outsoles for a woman's shoes, as shown and described.

(51) **LOC (8) Cl.** **02-04**

(52) **U.S. Cl.** **D2/959; D2/953; D2/957**

(58) **Field of Classification Search** D2/897, D2/898, 899, 902, 947-960, 962; 36/3 B, 36/22 R, 24.5, 25 R, 59 C, 103
See application file for complete search history.

DESCRIPTION

FIG. 1 is a perspective view of the left odd of a pair of outsoles for a woman's shoes showing my new design; the right odd is a mirror image, and the broken lines showing the remainder of the shoe illustrate the portion of the design that forms no part of the claim;

(56) **References Cited**

U.S. PATENT DOCUMENTS

D225,595 S *	12/1972	McCarthy	D2/952
D263,645 S *	4/1982	Mastrantuone	D2/958
4,535,553 A *	8/1985	Derderian et al.	36/28
D287,183 S *	12/1986	Austin	D2/957
D306,515 S *	3/1990	Chang	D2/961
D321,589 S *	11/1991	Merk et al.	D2/954
D332,862 S *	2/1993	Kiyosawa et al.	D2/959
D336,150 S *	6/1993	Peterson	D2/958
D336,359 S *	6/1993	Peterson	D2/952
D450,429 S *	11/2001	McClaskie	D2/958
D467,060 S *	12/2002	Randesi et al.	D2/954
D512,821 S *	12/2005	Lee	D2/958

FIG. 2 is a front elevation view thereof, the view for the right foot being a mirror image;

FIG. 3 is a rear elevation view thereof, the view for the right foot being a mirror image;

FIG. 4 is a left side elevation view thereof, the view for the right foot being a mirror image;

FIG. 5 is a right side elevation view thereof, the view for the right foot being a mirror image; and,

FIG. 6 is a bottom plan view thereof, the view for the right foot being a mirror image.

1 Claim, 5 Drawing Sheets

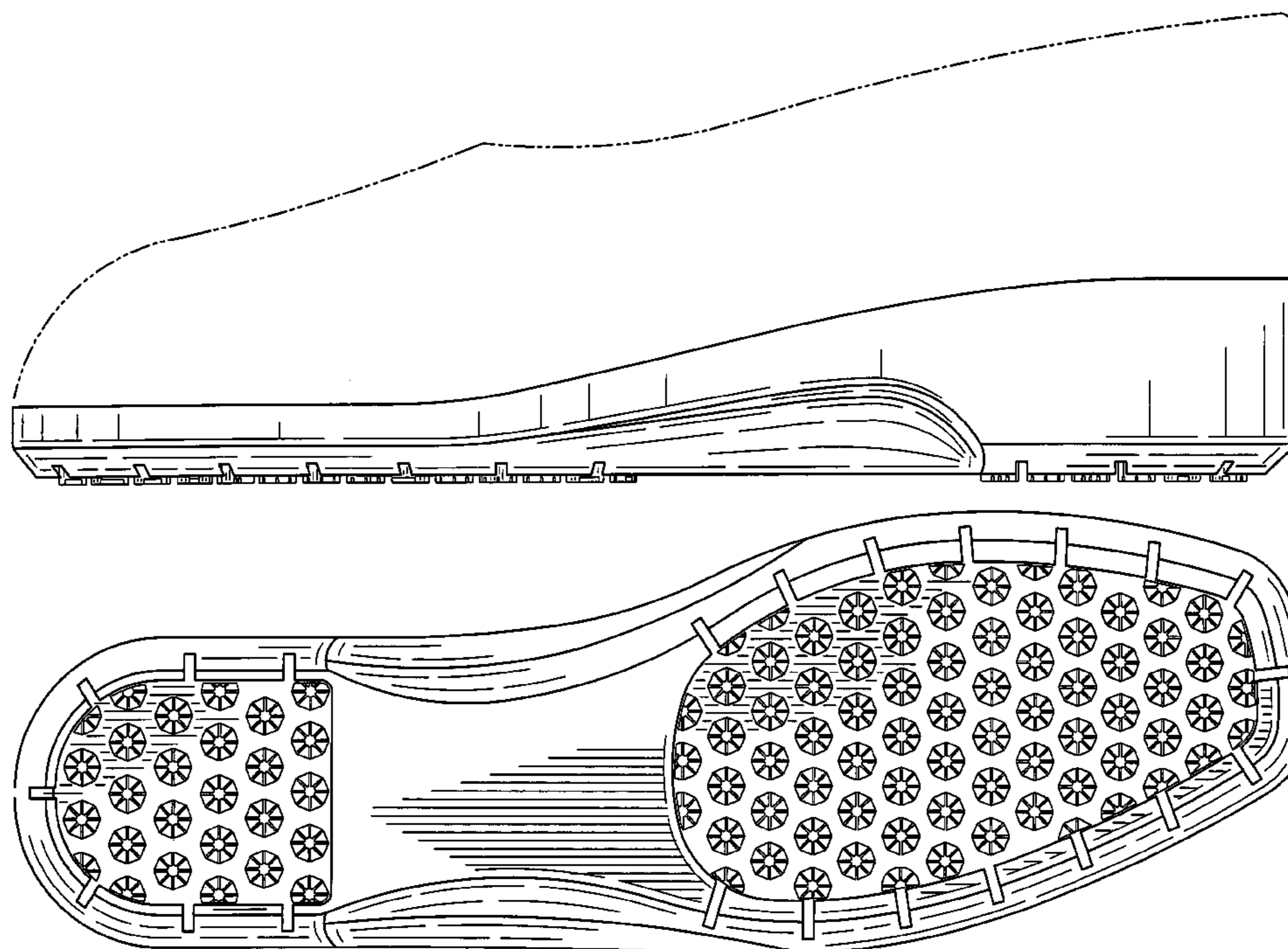

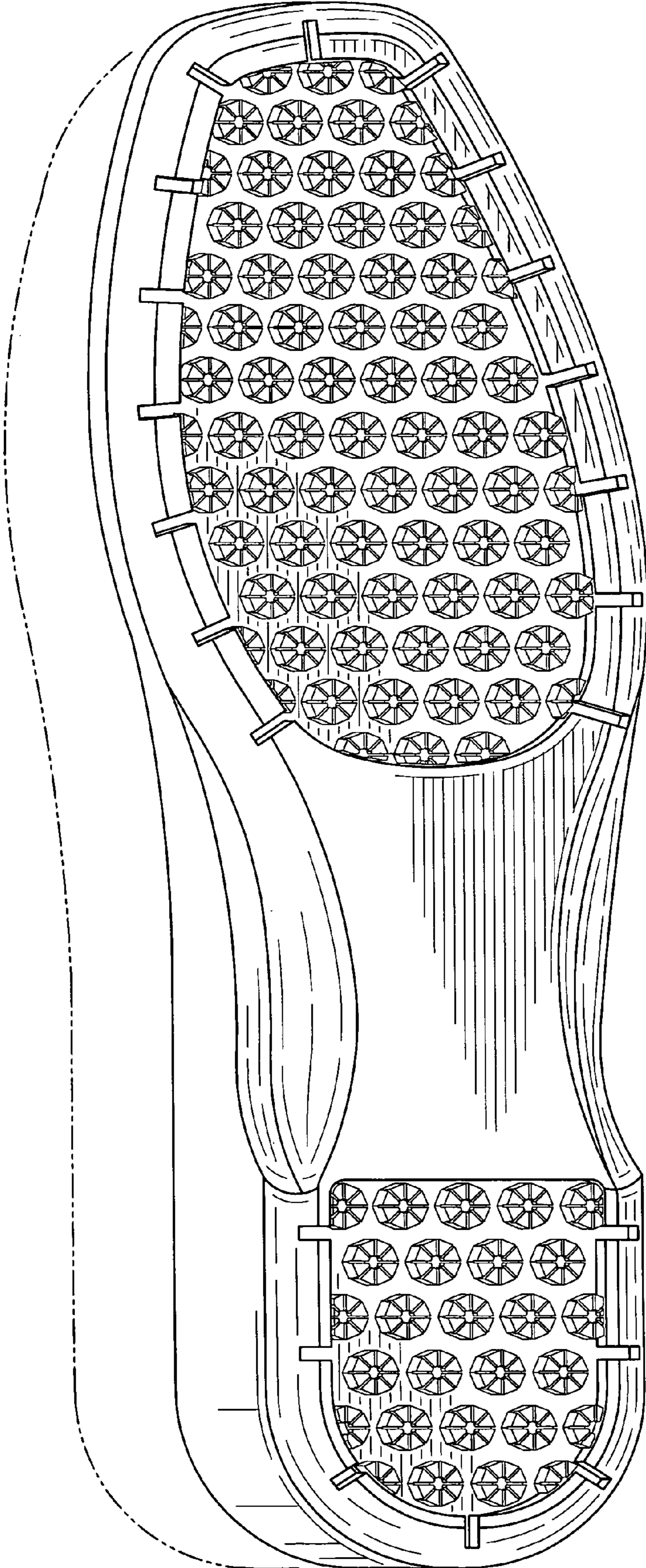

FIG. 1

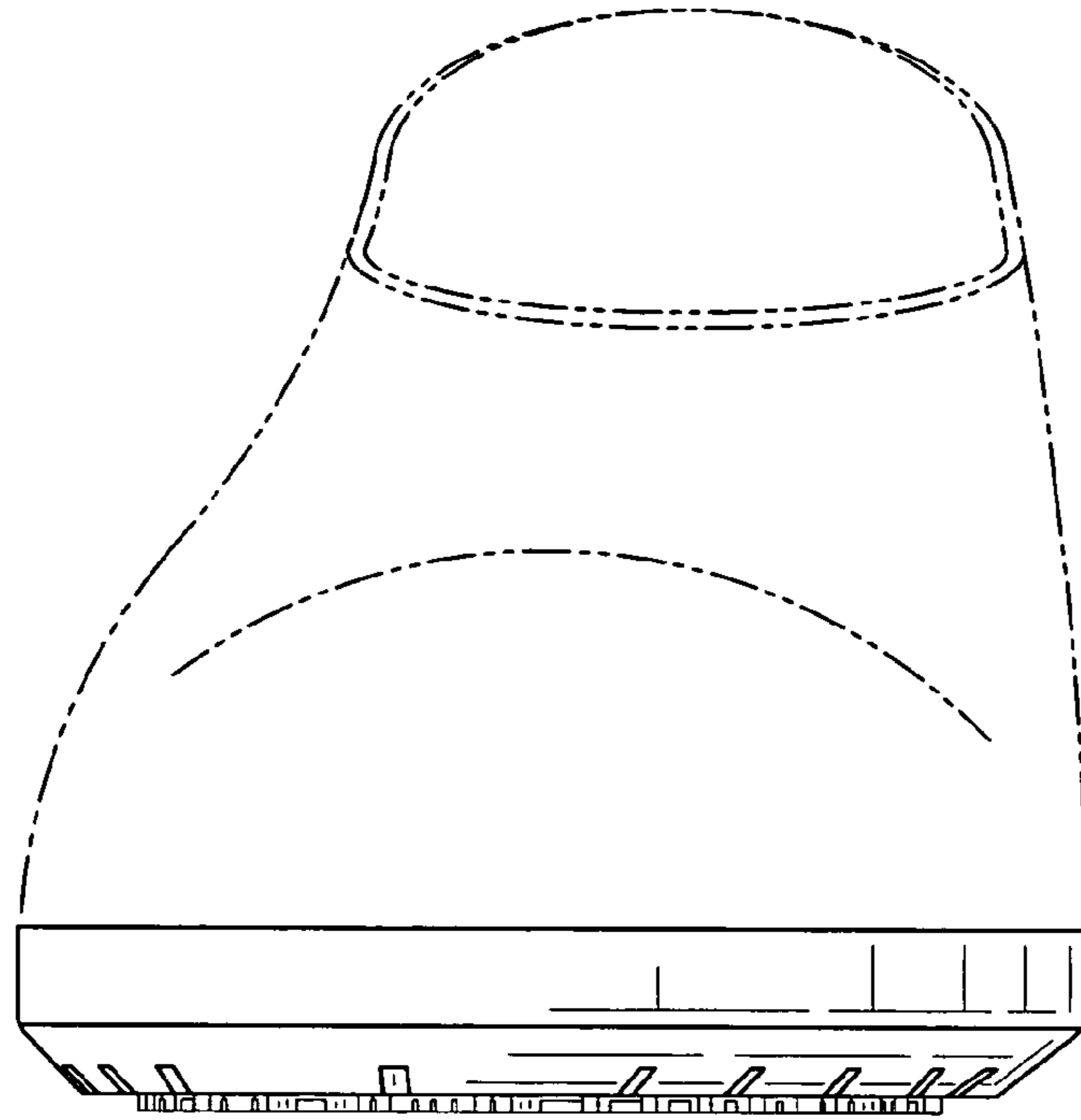

FIG. 2

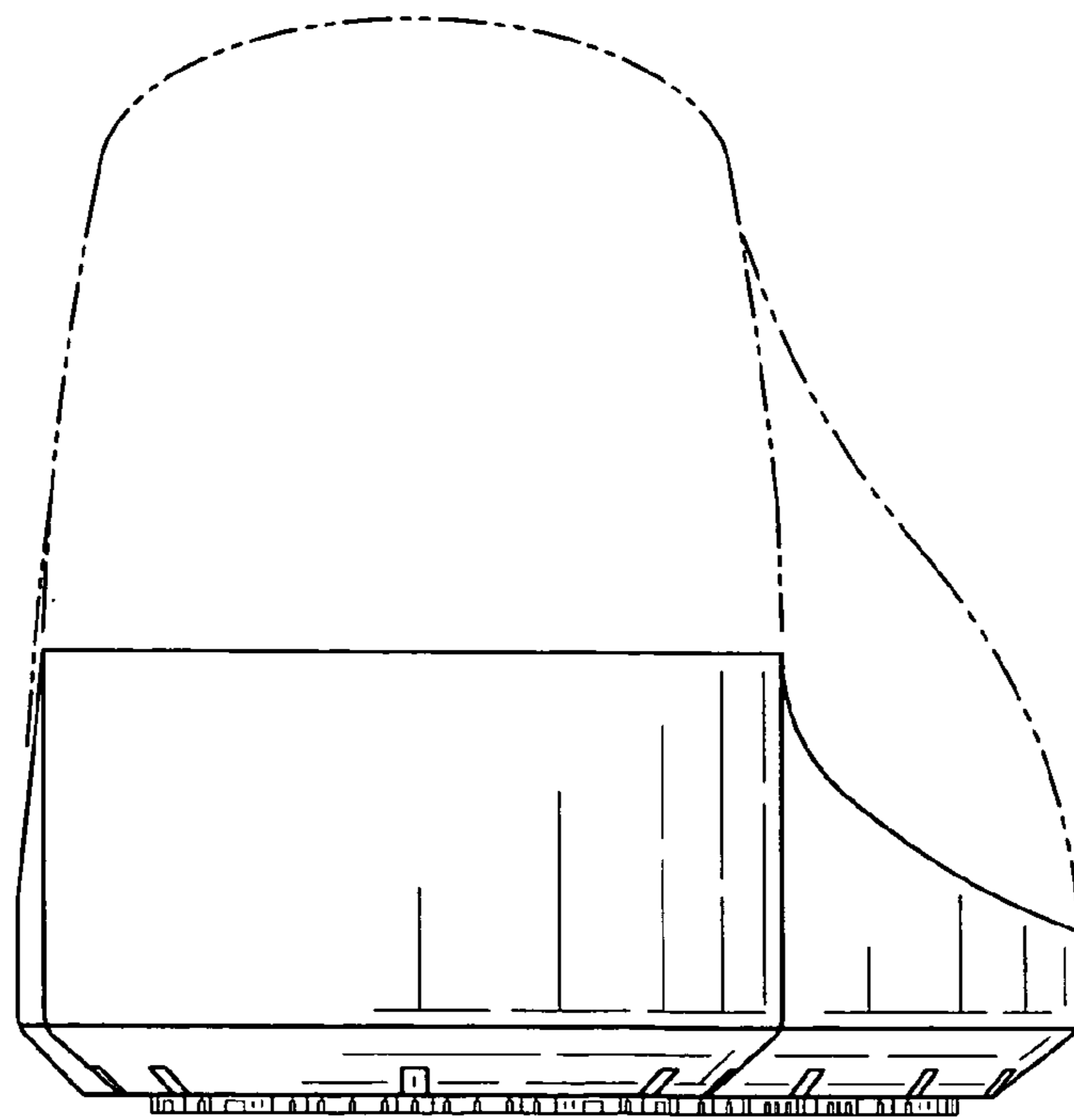

FIG. 3

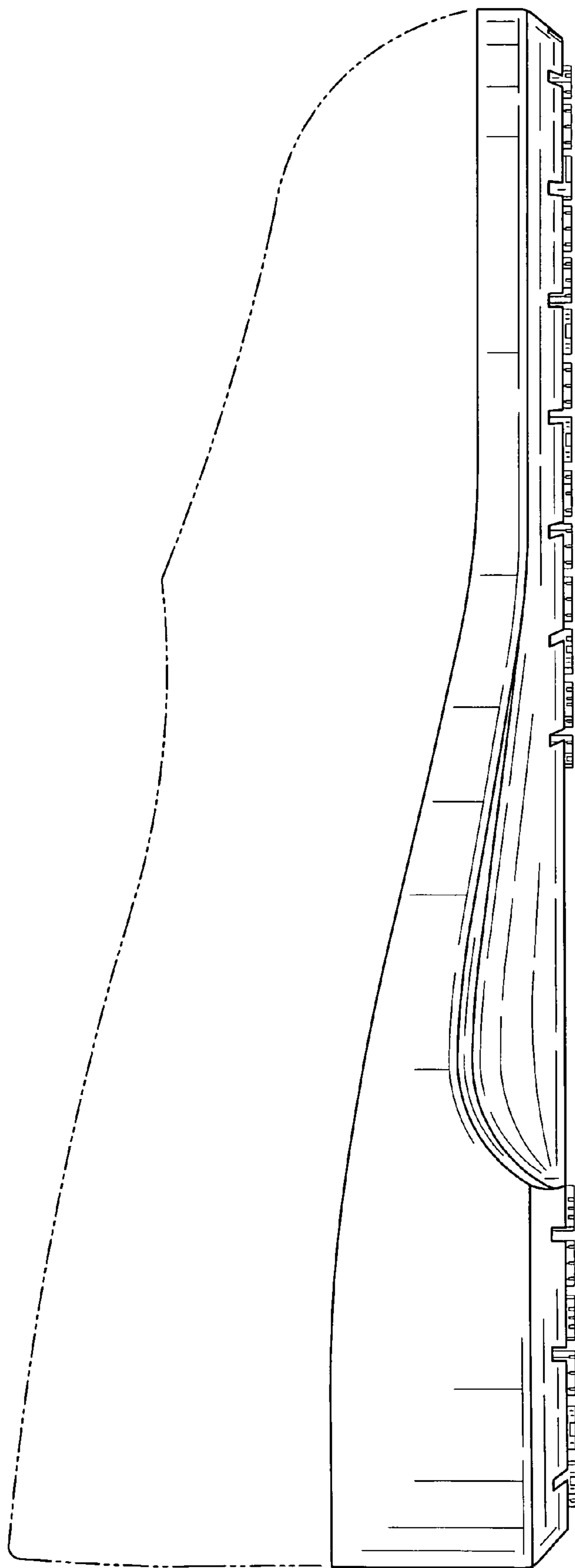

FIG. 4

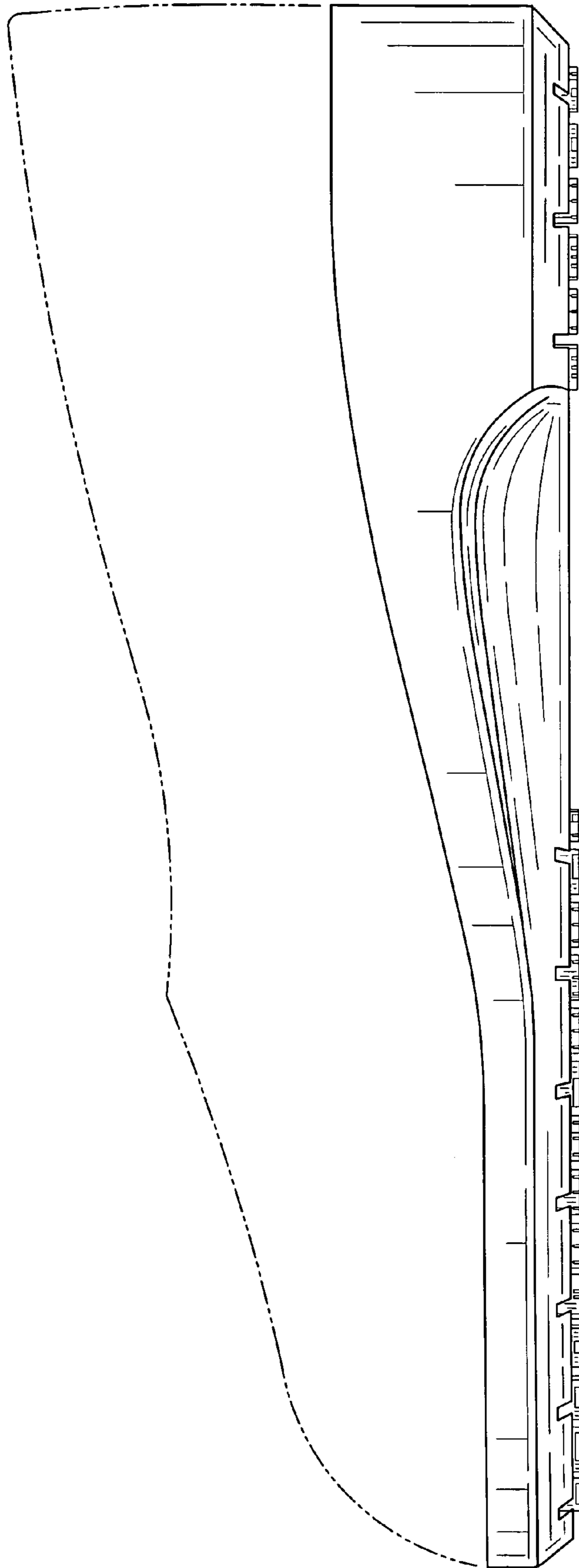

FIG. 5

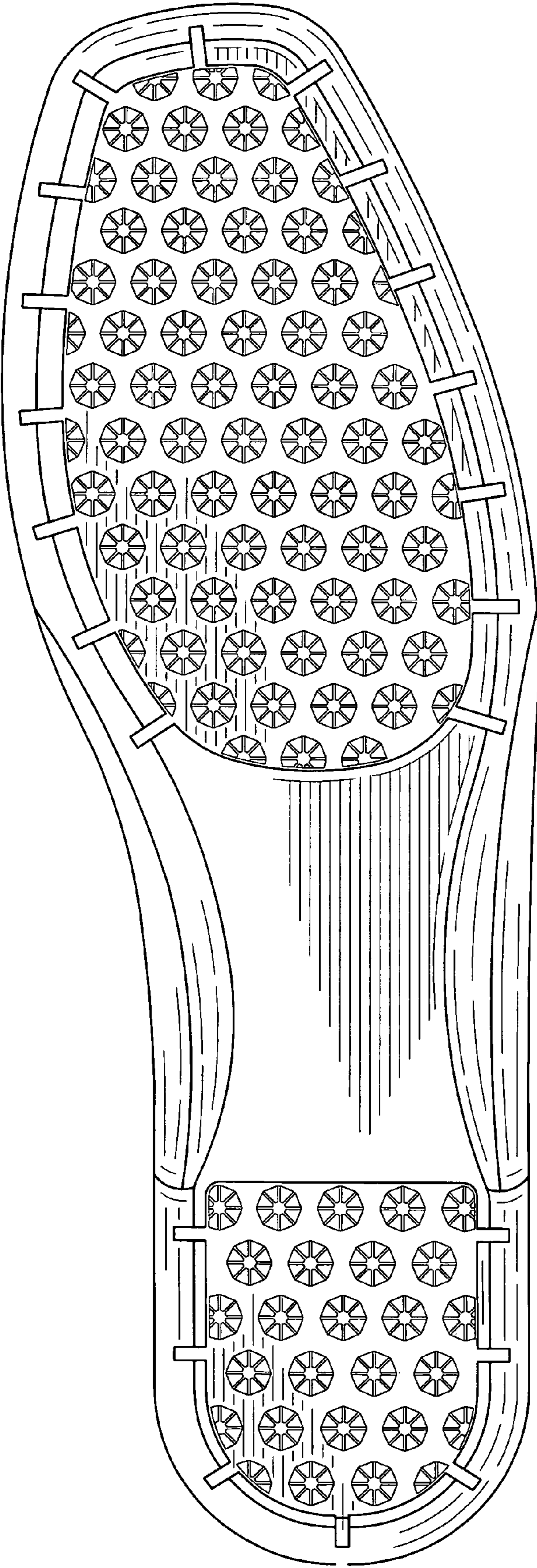

FIG. 6