



US00D571541S

(12) **United States Design Patent**
Kingsberry

(10) **Patent No.:** **US D571,541 S**
(45) **Date of Patent:** **** Jun. 24, 2008**

(54) **JELLY SHOE**

D279,518 S * 7/1985 Foldes D2/932
D300,781 S * 4/1989 Finn D2/918

(75) Inventor: **Tara Kingsberry**, Los Angeles, CA
(US)

* cited by examiner

(73) Assignee: **Robert L. Goldman**, Beverly Hills, CA
(US)

Primary Examiner—Stella M. Reid
Assistant Examiner—Rashida C. McCoy
(74) *Attorney, Agent, or Firm*—Fulwider Patton LLP

(**) Term: **14 Years**

(57) **CLAIM**

(21) Appl. No.: **29/286,302**

The ornamental design for a jelly shoe, as shown and described.

(22) Filed: **May 1, 2007**

(51) **LOC (8) Cl.** **02-04**

(52) **U.S. Cl.** **D2/923**

(58) **Field of Classification Search** D2/923,
D2/896, 900, 916, 917, 918, 919, 925, 939,
D2/946, 969; 36/3 A, 8.1, 11.5, 45
See application file for complete search history.

DESCRIPTION

FIG. 1 is a perspective view of a jelly shoe showing my new design;
FIG. 2 is a top plan view thereof;
FIG. 3 is a bottom plan view thereof;
FIG. 4 is a first side elevational view thereof;
FIG. 5 is a second side elevational view thereof;
FIG. 6 is a front elevational view thereof; and,
FIG. 7 is a rear elevational view thereof.

(56) **References Cited**

U.S. PATENT DOCUMENTS

D169,717 S * 5/1953 White D2/916
D278,947 S * 5/1985 Foldes D2/940
D278,948 S * 5/1985 Foldes D2/932
D279,517 S * 7/1985 Foldes D2/940

1 Claim, 4 Drawing Sheets

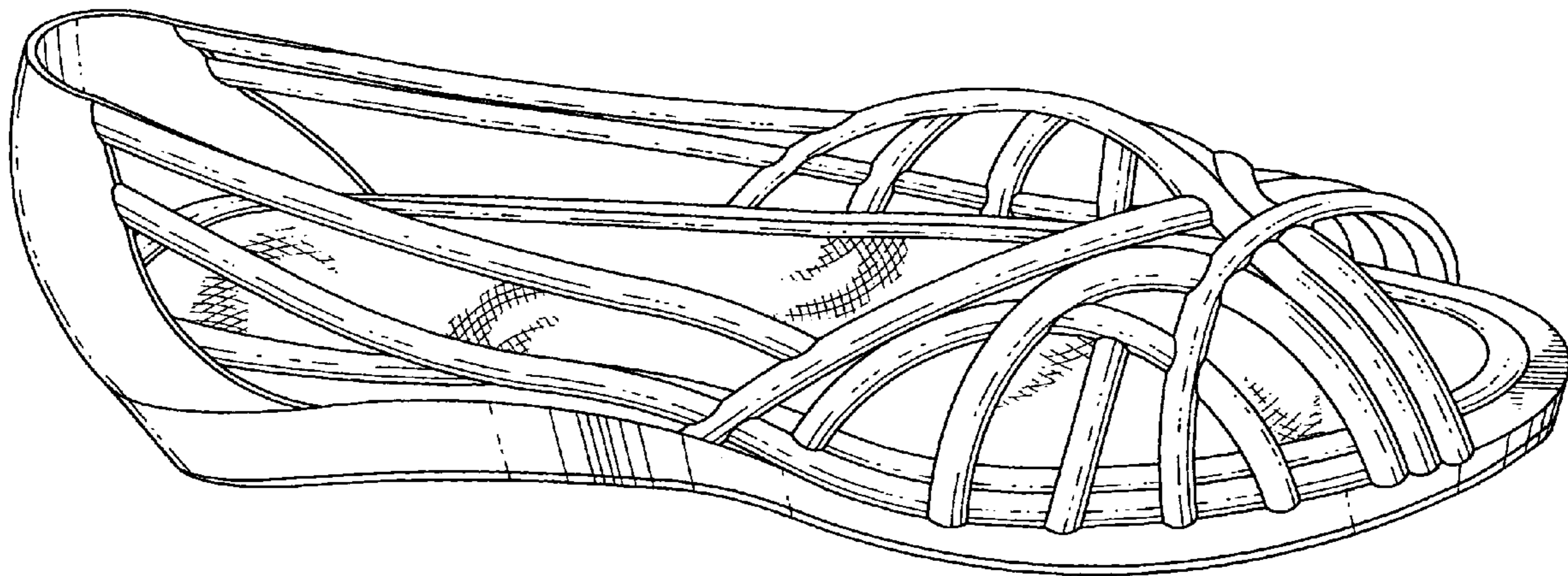

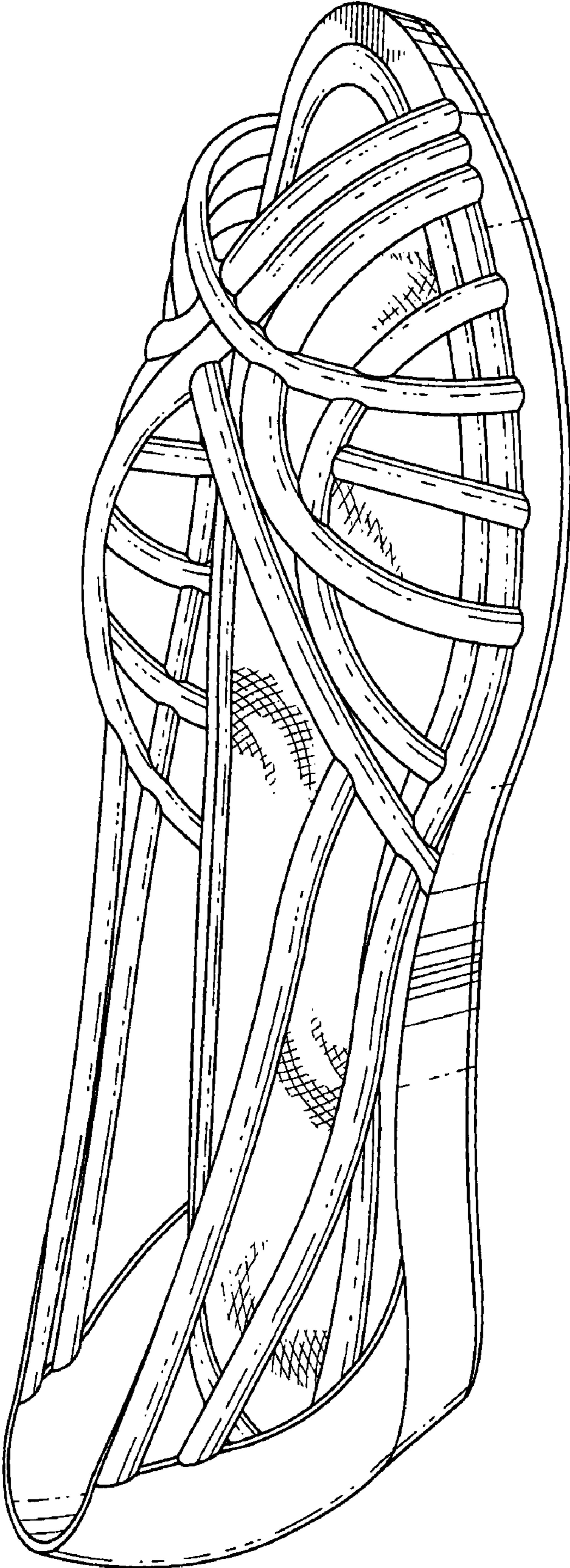

FIG. 1

FIG. 2

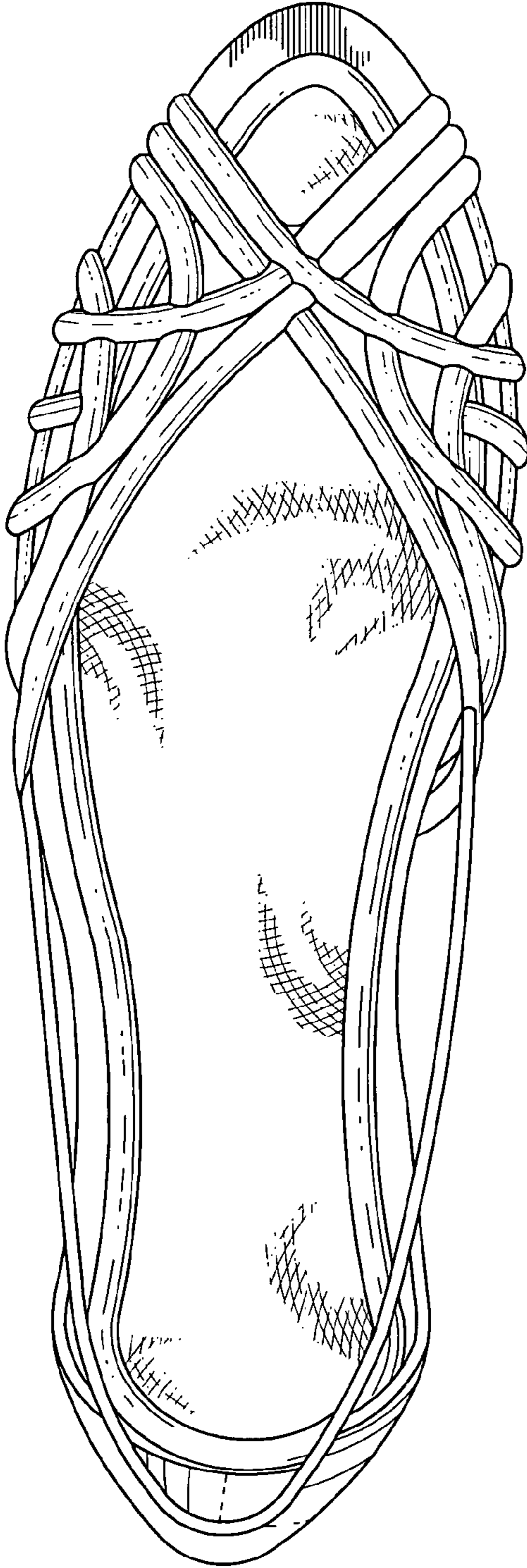

FIG. 3

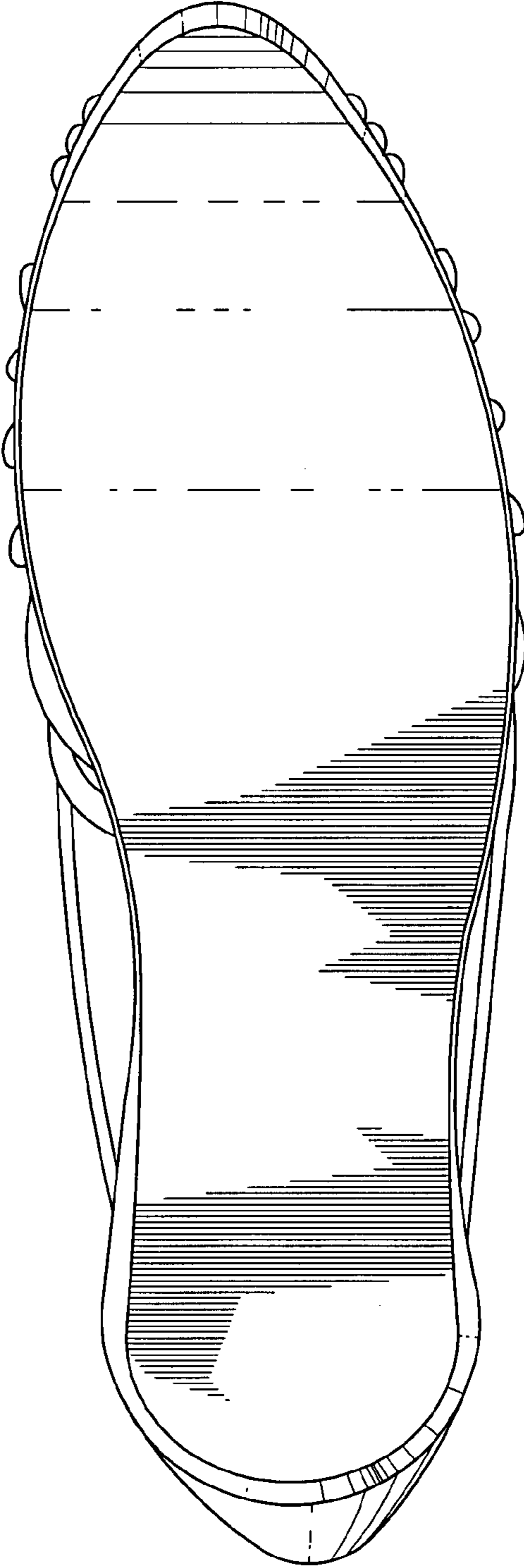

FIG. 4

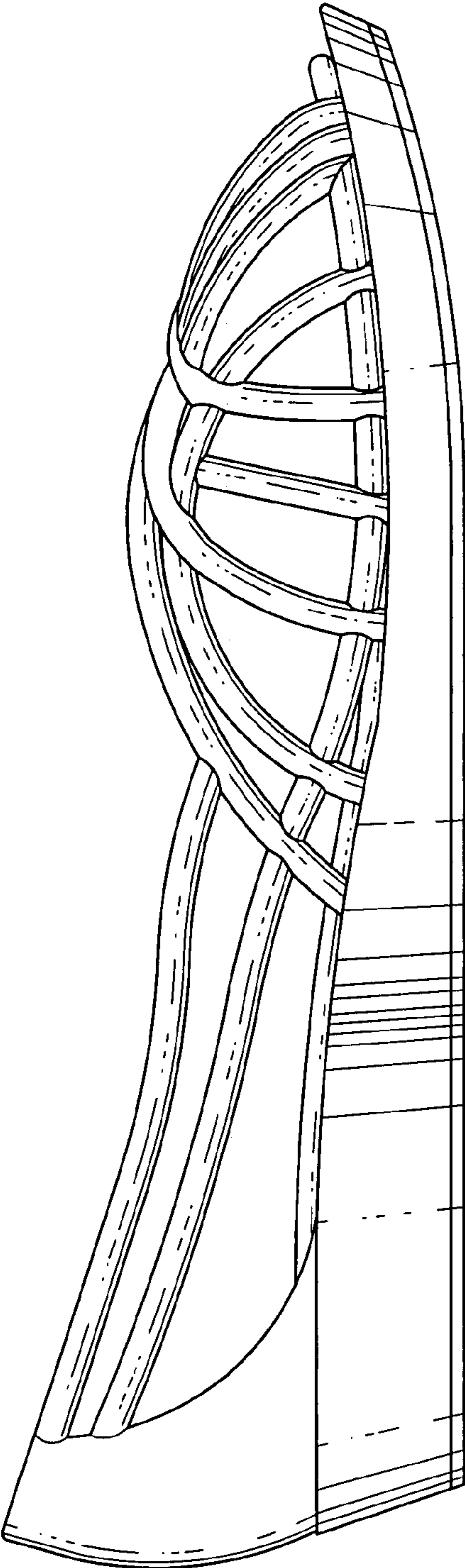
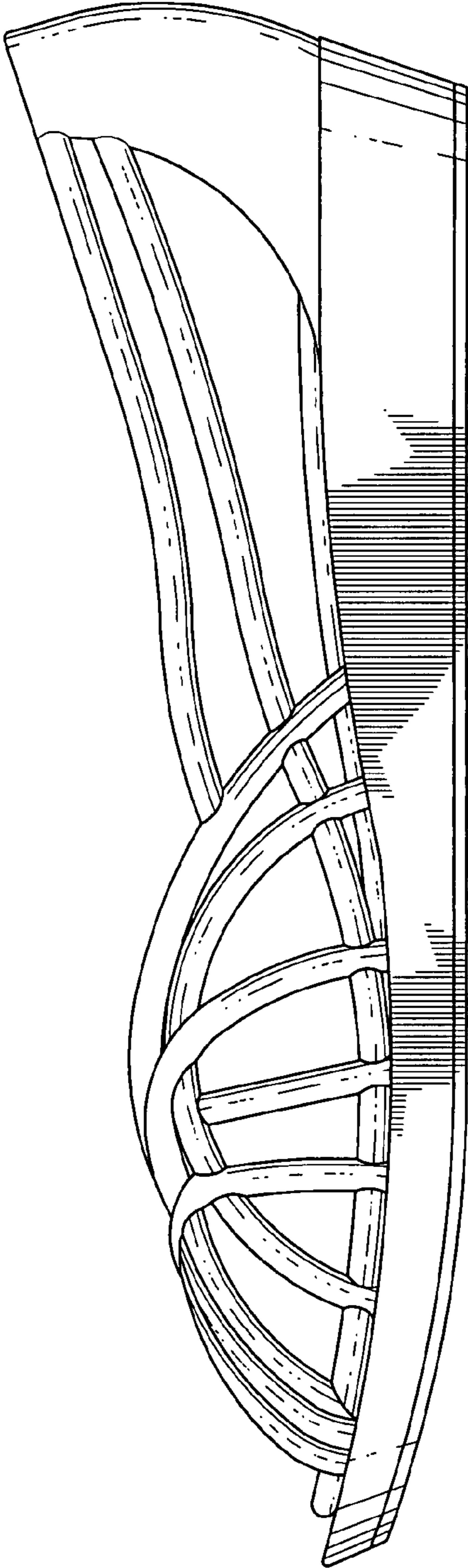

FIG. 5



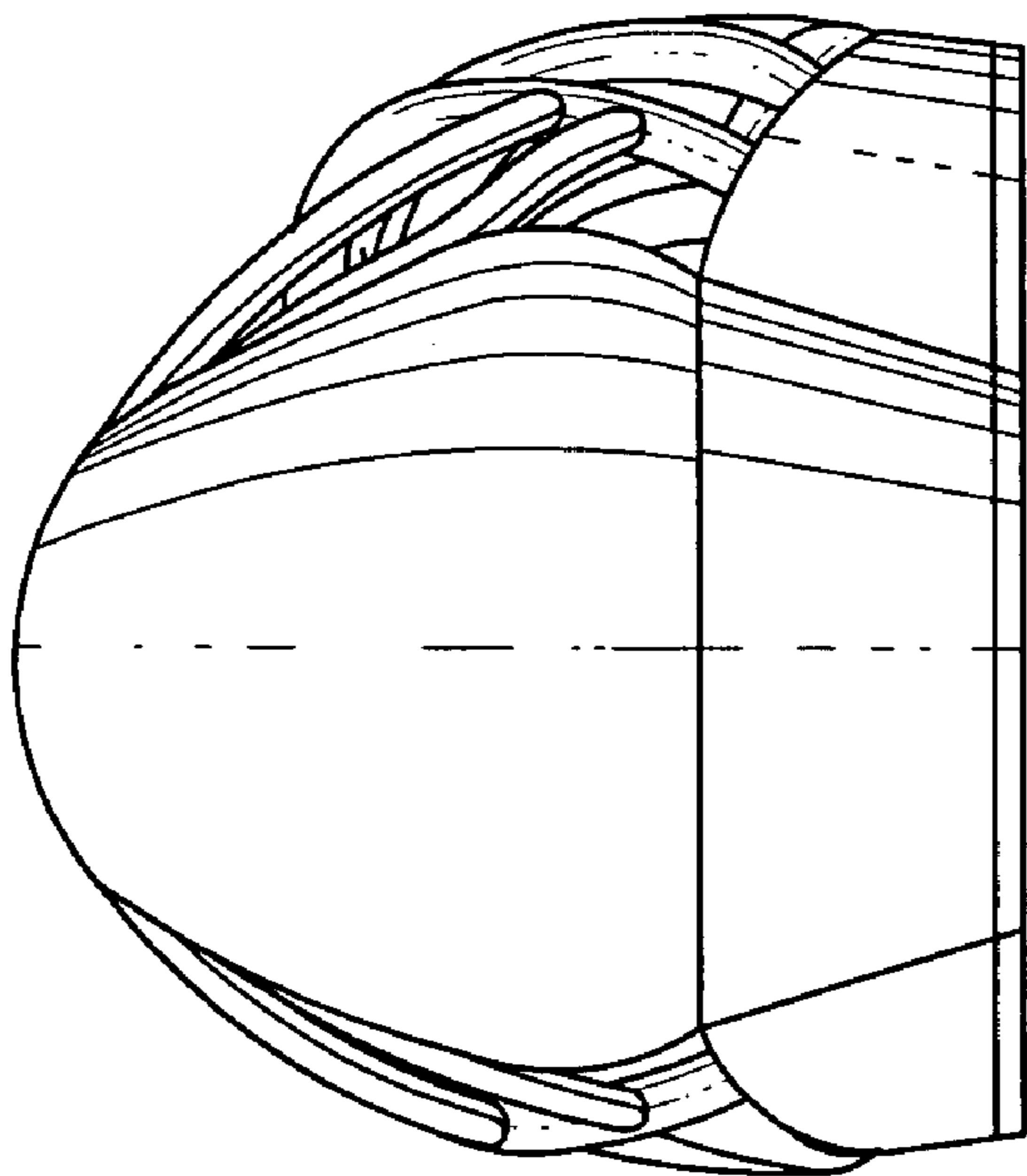

FIG. 7

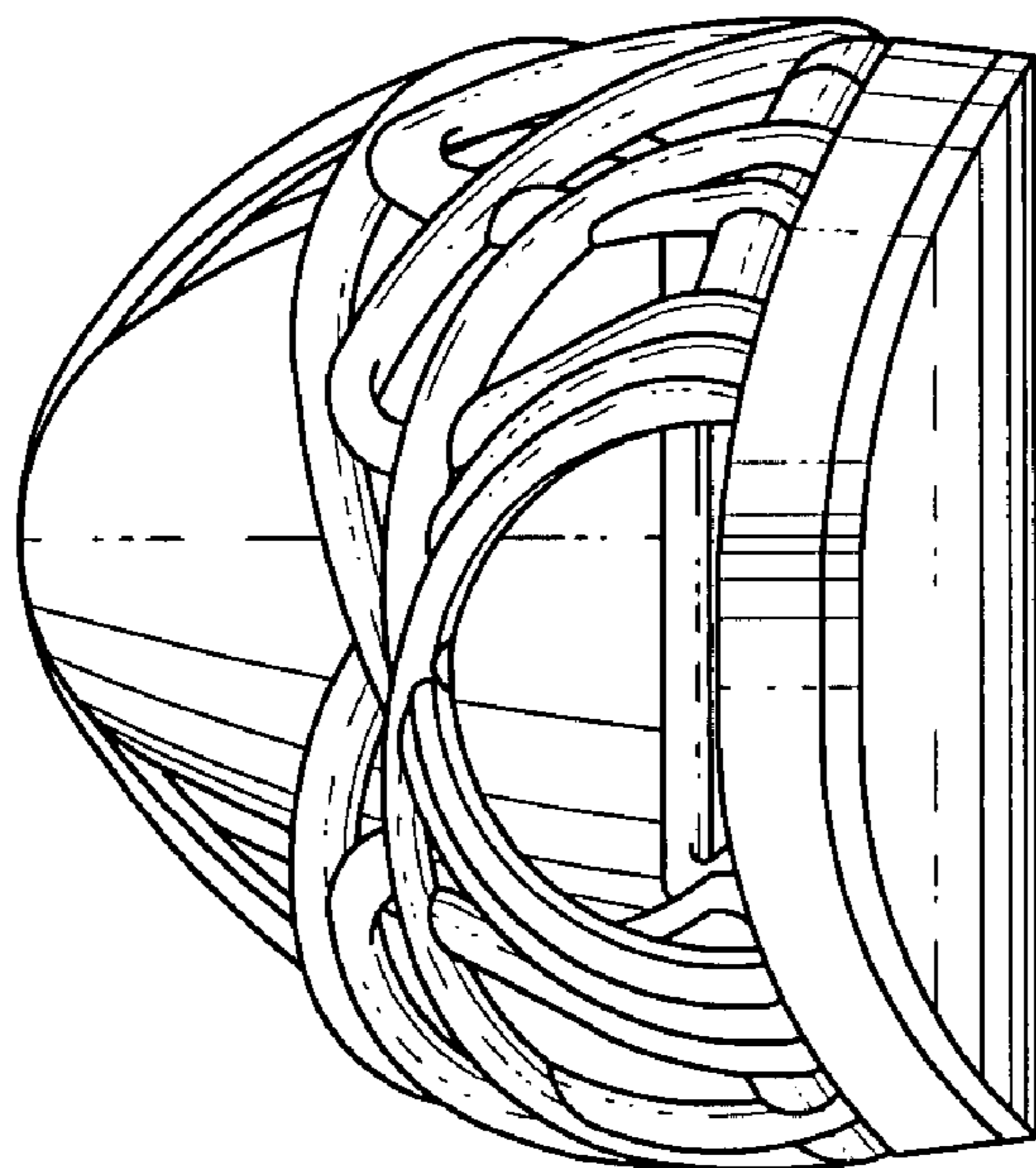

FIG. 6

UNITED STATES PATENT AND TRADEMARK OFFICE
CERTIFICATE OF CORRECTION

PATENT NO. : Des. 571,541 S
APPLICATION NO. : 29/286302
DATED : June 24, 2008
INVENTOR(S) : Tara Kingsberry

Page 1 of 1

It is certified that error appears in the above-identified patent and that said Letters Patent is hereby corrected as shown below:

Title Page, title (54), delete “jelly” before shoe.

Title Page, Claim (57), delete “jelly” before shoe.

Title Page, Description, of Fig. 1 delete “jelly” before shoe.

Title Page, Description, of Fig. 4 delete “first” before side.

Title Page, Description, of Fig. 5 delete “a second” and insert --another-- before side.

Signed and Sealed this

Twenty-third Day of September, 2008

A handwritten signature in black ink that reads "Jon W. Dudas". The signature is written in a cursive style with a large initial 'J' and 'D'.

JON W. DUDAS

Director of the United States Patent and Trademark Office