

US00D571400S

(12) **United States Design Patent**
Anand

(10) **Patent No.:** **US D571,400 S**
(45) **Date of Patent:** **** Jun. 17, 2008**

(54) **RETRACTABLE PEN**

(75) Inventor: **Devendra S. Anand**, Mumbai (IN)

(73) Assignee: **Anand International** (IN)

(**) Term: **14 Years**

(21) Appl. No.: **29/250,824**

(22) Filed: **Dec. 1, 2006**

(51) **LOC (8) Cl.** **19-06**

(52) **U.S. Cl.** **D19/49**

(58) **Field of Classification Search** D19/35,
D19/36, 41, 42, 43, 44, 45, 46, 47, 48, 49,
D19/50, 51, 53, 54, 55, 56, 57; 24/11 R,
24/11 F, 11 P; 401/6, 52, 99, 100, 104, 105,
401/106, 107, 108, 109, 192, 195, 196, 243,
401/244, 245, 256, 247

See application file for complete search history.

(56) **References Cited**

U.S. PATENT DOCUMENTS

- D172,929 S * 8/1954 Kahla D19/49
- 3,320,962 A * 5/1967 Moriber et al. 401/31
- D314,978 S * 2/1991 Oka D19/48
- D324,543 S * 3/1992 Poisson D19/49
- D332,963 S * 2/1993 Anavil et al. D19/49
- D338,915 S * 8/1993 Willat D19/51
- D356,598 S * 3/1995 Thompson et al. D19/49
- D375,525 S * 11/1996 Boix Gacia D19/51
- D402,693 S * 12/1998 Sunaga D19/48
- D404,428 S * 1/1999 Takahashi D19/49
- D410,030 S * 5/1999 Sunaga D19/48
- D425,559 S * 5/2000 Beneyto D19/51
- D433,446 S * 11/2000 Rosenbaum D19/51
- D433,704 S * 11/2000 Kouda D19/49
- D441,018 S * 4/2001 Droege D19/51
- D445,830 S * 7/2001 Yoon D19/48
- D456,448 S * 4/2002 Chiu D19/54
- D462,385 S * 9/2002 Carroll et al. D19/36
- 6,536,973 B2 * 3/2003 DeLuca et al. 401/117
- 6,568,866 B1 * 5/2003 Hsu 401/117
- D477,022 S * 7/2003 Rosenbaum D19/46

- D486,859 S * 2/2004 Hodge D19/51
- D487,111 S * 2/2004 Rosenbaum D19/36
- D487,774 S * 3/2004 Keda D19/51
- D489,408 S * 5/2004 Qiu D19/51
- D490,851 S * 6/2004 Losel D19/51
- D494,217 S * 8/2004 Tien D19/51
- D494,218 S 8/2004 Anand D19/51
- D495,001 S 8/2004 Anand D19/51
- D496,401 S 9/2004 Anand D19/51
- D496,963 S * 10/2004 Losel D19/49
- D497,643 S * 10/2004 Nishida D19/51
- D501,508 S * 2/2005 Lecce D19/51
- 6,848,851 B2 * 2/2005 Yokouchi 401/6
- D504,916 S * 5/2005 Yeh D19/48
- D505,156 S * 5/2005 Tatic D19/51
- D508,717 S 8/2005 Anand D19/50
- D509,852 S 9/2005 Anand D19/50

(Continued)

FOREIGN PATENT DOCUMENTS

EP DM/059335 * 10/2001

Primary Examiner—Elizabeth A. Albert

Assistant Examiner—Karen E Eldridge Powers

(74) *Attorney, Agent, or Firm*—St. Onge Steward Johnston & Reens LLC

(57) **CLAIM**

The ornamental design for retractable pen, as shown and described.

DESCRIPTION

FIG. 1 is an isometric view of a retractable pen in accordance with the new design;

FIG. 2 is a front view thereof;

FIG. 3 is a left view thereof;

FIG. 4 is a right view thereof;

FIG. 5 is a back view thereof;

FIG. 6 is a top view thereof; and,

FIG. 7 is a bottom view thereof.

1 Claim, 4 Drawing Sheets

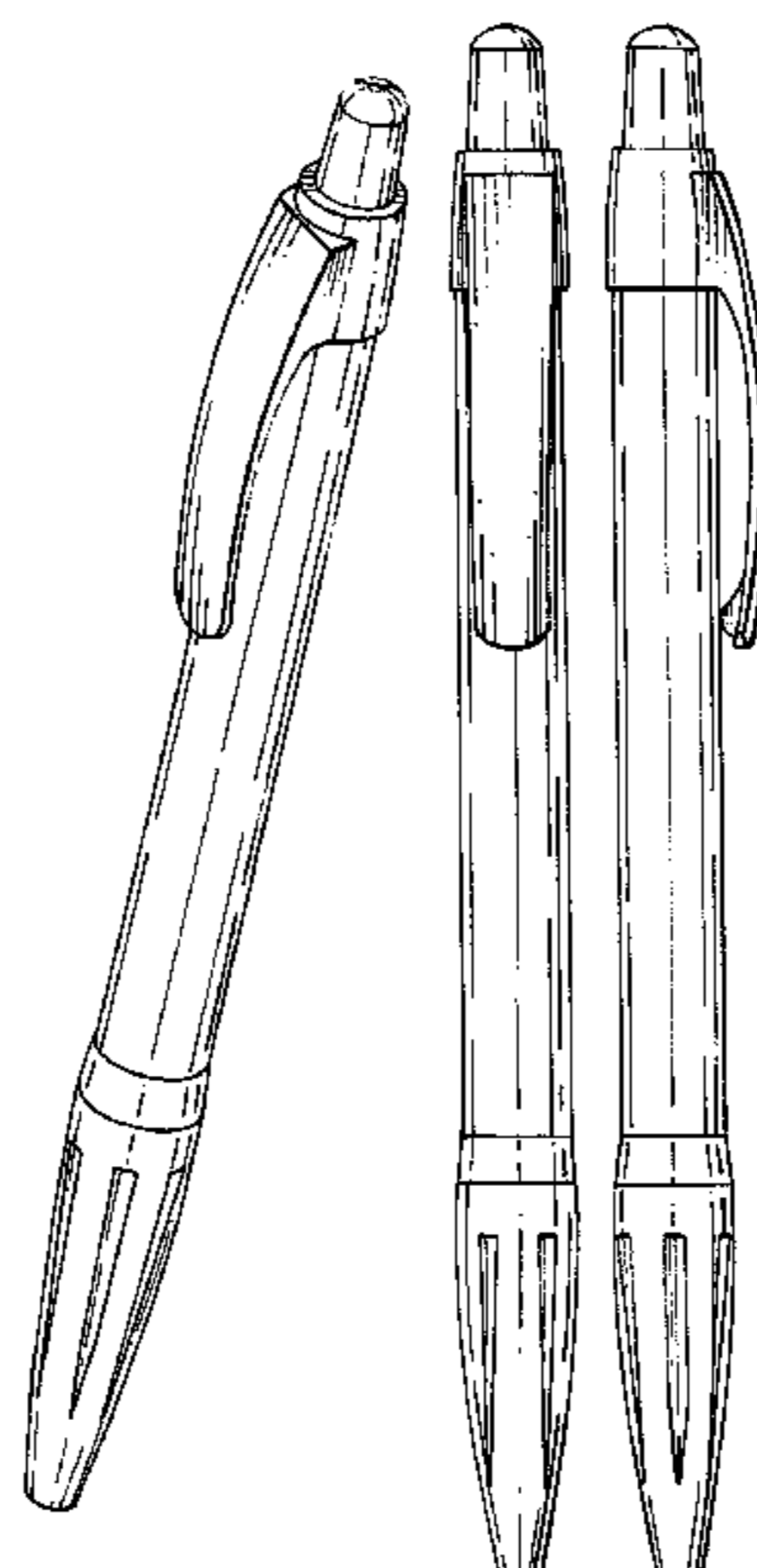

US D571,400 S

Page 2

U.S. PATENT DOCUMENTS

D509,853 S	9/2005	Anand	D19/51	D544,915 S *	6/2007	Santa Maria et al.	D19/55
6,964,534 B2 *	11/2005	Brand et al.	401/108	D548,791 S *	8/2007	Santa Maria et al.	D19/55
D512,457 S	12/2005	Anand	D19/48	D549,778 S *	8/2007	Kent et al.	D19/51
D512,459 S	12/2005	Anand	D19/51	D549,779 S *	8/2007	Shimizu	D19/55
D512,741 S *	12/2005	Cetera	D19/47	D557,744 S *	12/2007	Lecce	D19/51
D537,878 S *	3/2007	Anand	D19/47	D558,269 S *	12/2007	Takanashi	D19/49
D538,341 S *	3/2007	Oas	D19/44	2007/0274765 A1 *	11/2007	Brand et al.	401/108

* cited by examiner

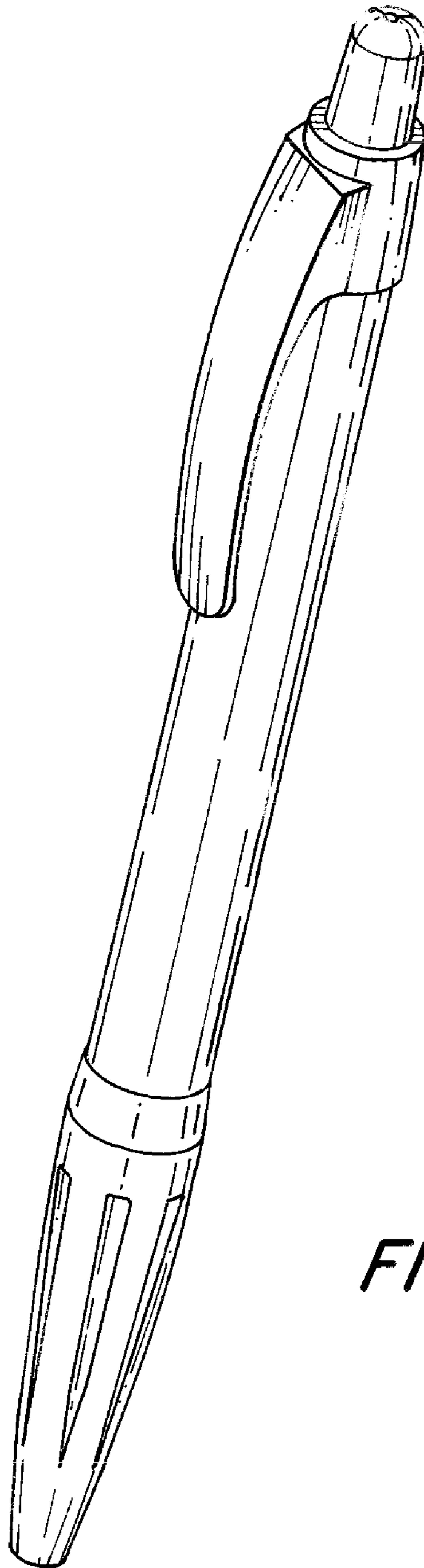

FIG. 1

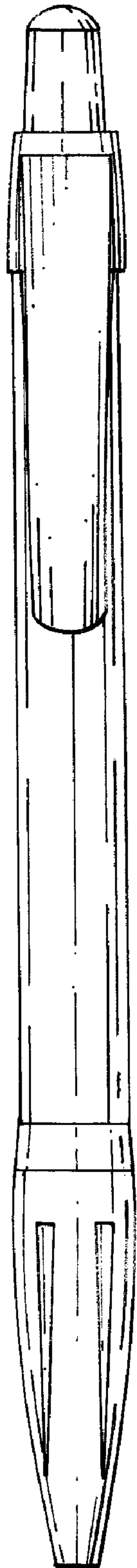

FIG. 2

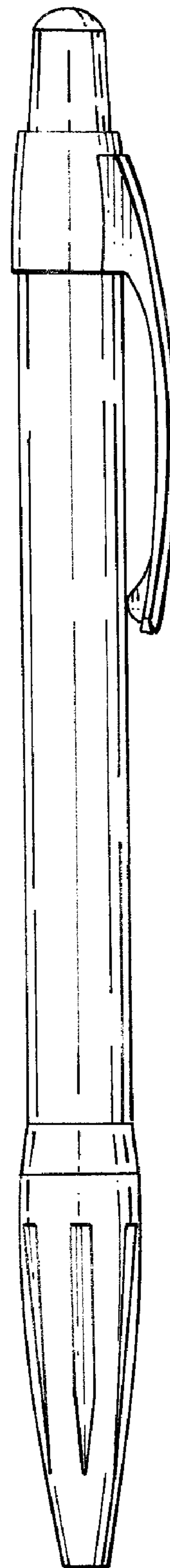

FIG. 3

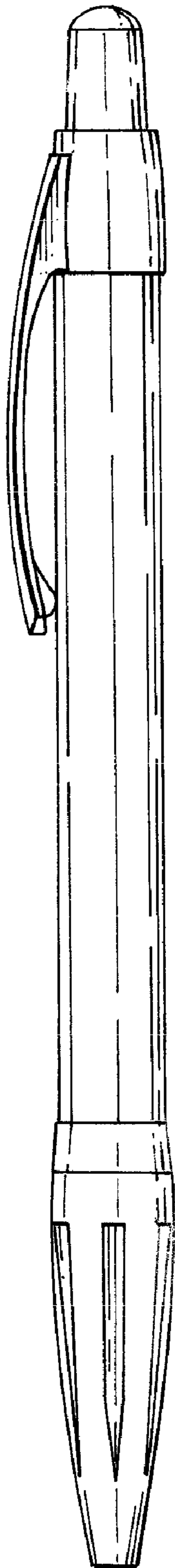

FIG. 4

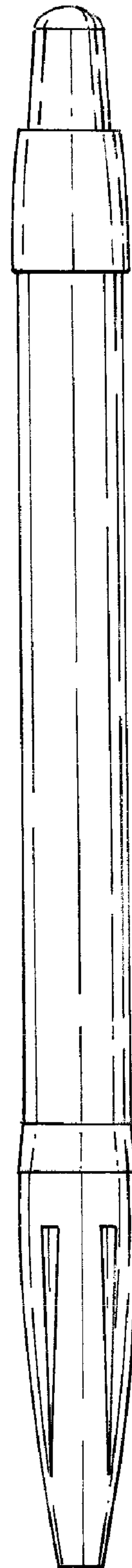

FIG. 5

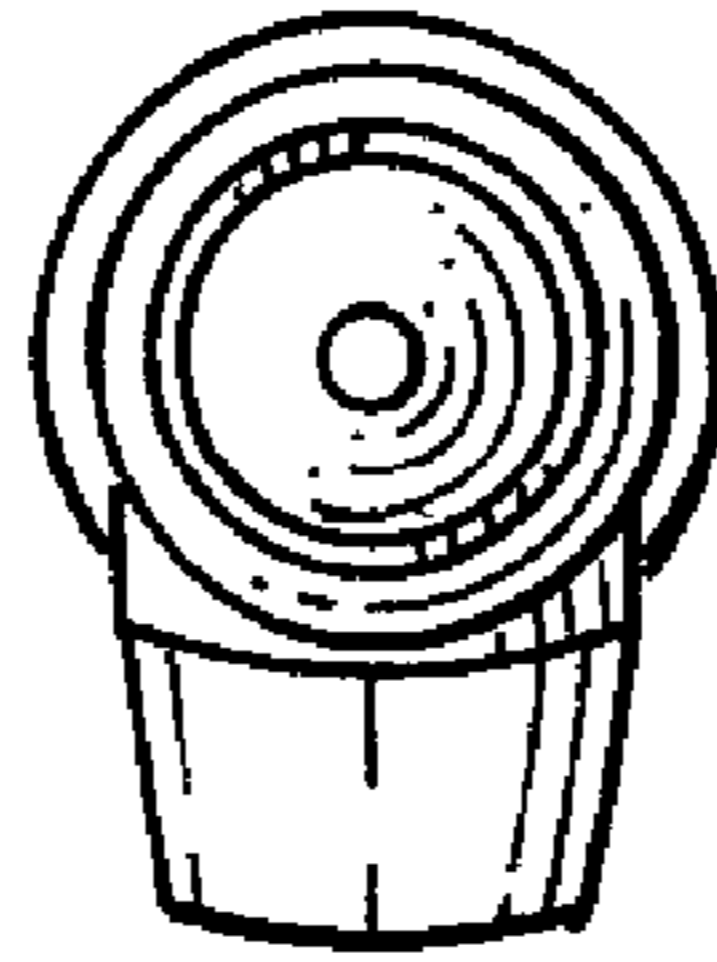

FIG. 6

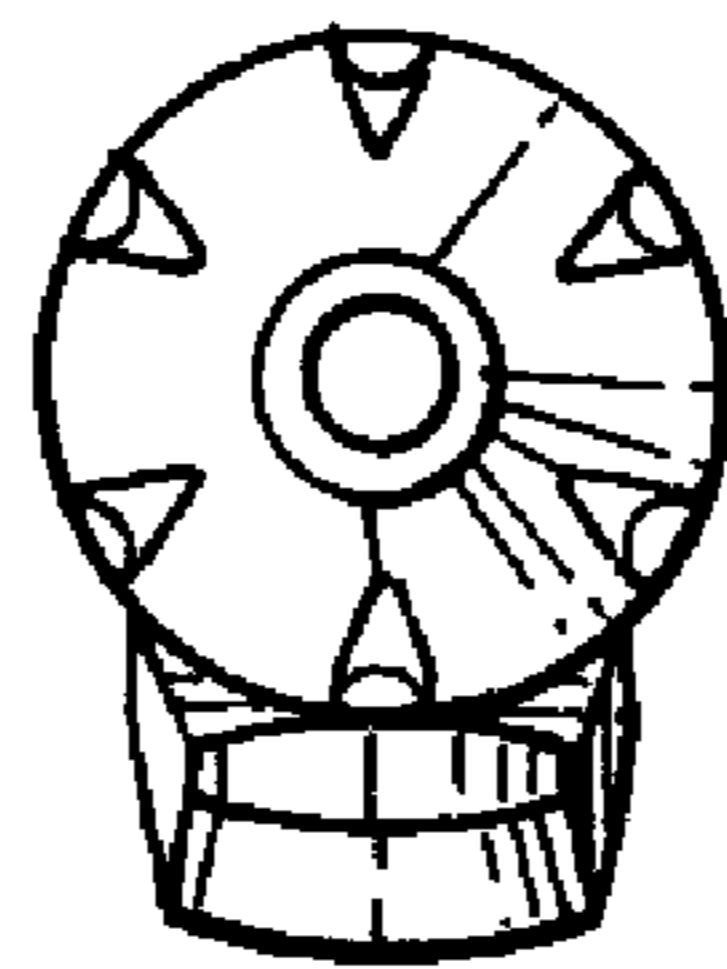

FIG. 7