



US00D571292S

(12) **United States Design Patent**
Murata et al.

(10) **Patent No.:** **US D571,292 S**
(45) **Date of Patent:** **** Jun. 17, 2008**

(54) **ENGINE GENERATOR**

(57) **CLAIM**

(75) Inventors: **Chiaki Murata**, Toyonaka (JP); **Akira Imayoshi**, Toyonaka (JP); **Masao Yamada**, Mikatakaminaka-gun (JP)

The ornamental design for an engine generator, as shown and described.

(73) Assignee: **Denyo Co., Ltd.**, Tokyo-to (JP)

DESCRIPTION

(**) Term: **14 Years**

FIG. 1 is a perspective view of an engine generator with the operation panel doors shown in an open condition showing our new design;

(21) Appl. No.: **29/268,771**

FIG. 2 is a partially enlarged perspective view of the operation panel shown in FIG. 1;

(22) Filed: **Nov. 13, 2006**

FIG. 3 is another enlarged perspective view of an engine generator with the operation panel doors shown in an open condition;

(30) **Foreign Application Priority Data**

Aug. 14, 2006 (JP) 2006-021679

FIG. 4 is a partially enlarged perspective view of the operation panel shown in FIG. 3;

(51) **LOC (8) Cl.** **13-01**

(52) **U.S. Cl.** **D13/114**

(58) **Field of Classification Search** D13/114,
D13/112, 199; 123/2, 3; 181/204; 290/27,
290/32; 307/153; 322/39, 87

FIG. 5 is an enlarged right side elevational view of an engine generator with the operation panel doors shown in an open condition;

See application file for complete search history.

FIG. 6 is an enlarged view of the operation panel shown in FIG. 5;

(56) **References Cited**

U.S. PATENT DOCUMENTS

- D249,788 S * 10/1978 Nanjo D13/116
- D277,954 S * 3/1985 Mizushima D13/114
- D294,015 S * 2/1988 Gomi D13/114
- 5,899,174 A * 5/1999 Anderson et al. 123/2
- D480,359 S * 10/2003 Yamada et al. D13/114
- D503,381 S * 3/2005 Mizokami et al. D13/114
- 2002/0000342 A1 * 1/2002 Yamada et al. 181/204

FIG. 7 is a partially enlarged view of the region taken along line 7—7 of FIG. 6;

FIG. 8 is a partially enlarged view of the region taken along line 8—8 of FIG. 6;

FIG. 9 is a front elevational view thereof;

FIG. 10 is a rear elevational view thereof;

FIG. 11 is a right side elevational view thereof;

FIG. 12 is a left side elevational view thereof;

FIG. 13 is a top plan view thereof; and,

FIG. 14 is a bottom plan view thereof.

* cited by examiner

The broken lines shown of an engine generator is for illustrative purposes only and forms no part of the claimed design.

Primary Examiner—Prabhakar Deshmukh

Assistant Examiner—Derrick Holland

(74) *Attorney, Agent, or Firm*—Hamre, Schumann, Mueller & Larson, P.C.

1 Claim, 7 Drawing Sheets

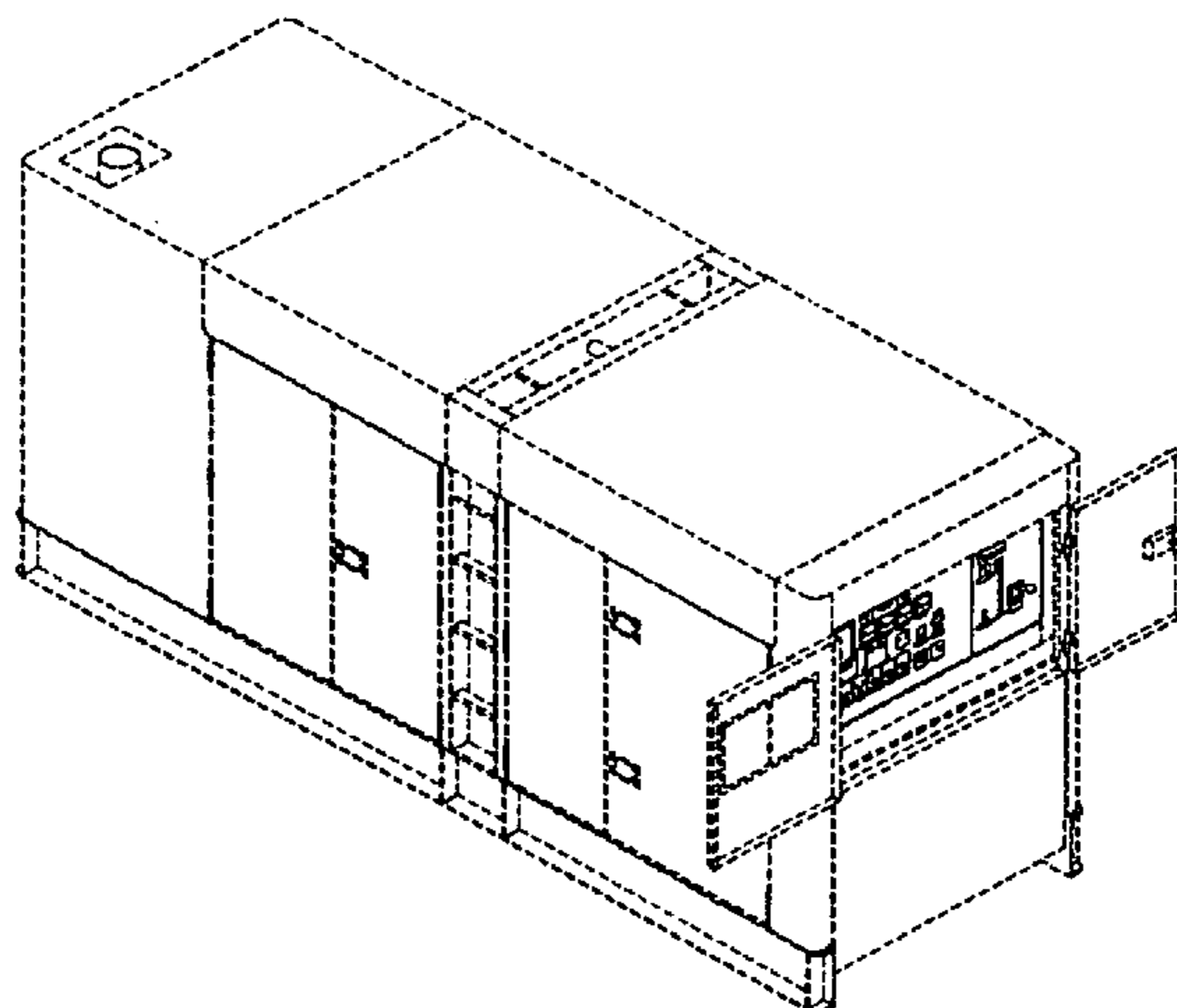

FIG.1

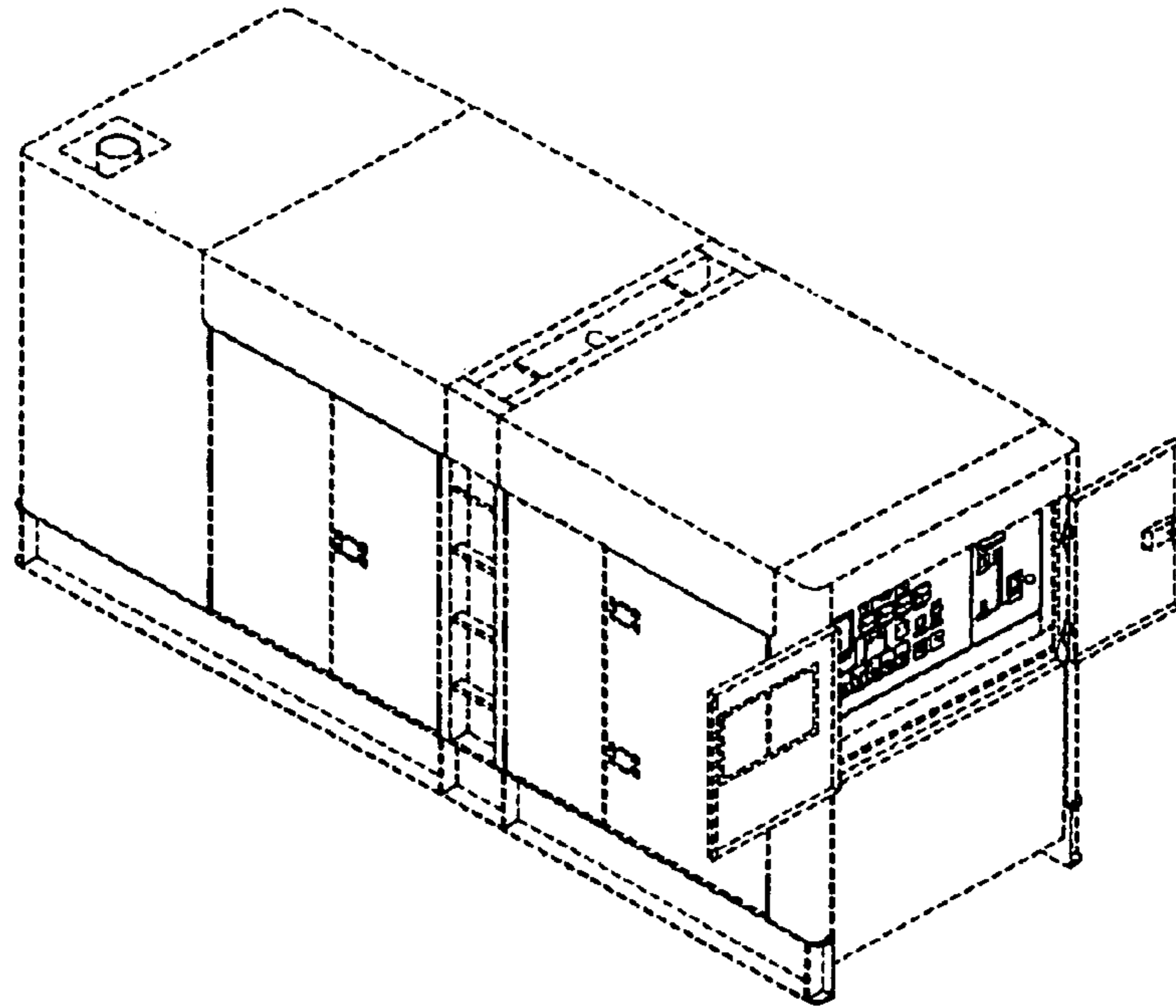

FIG.2

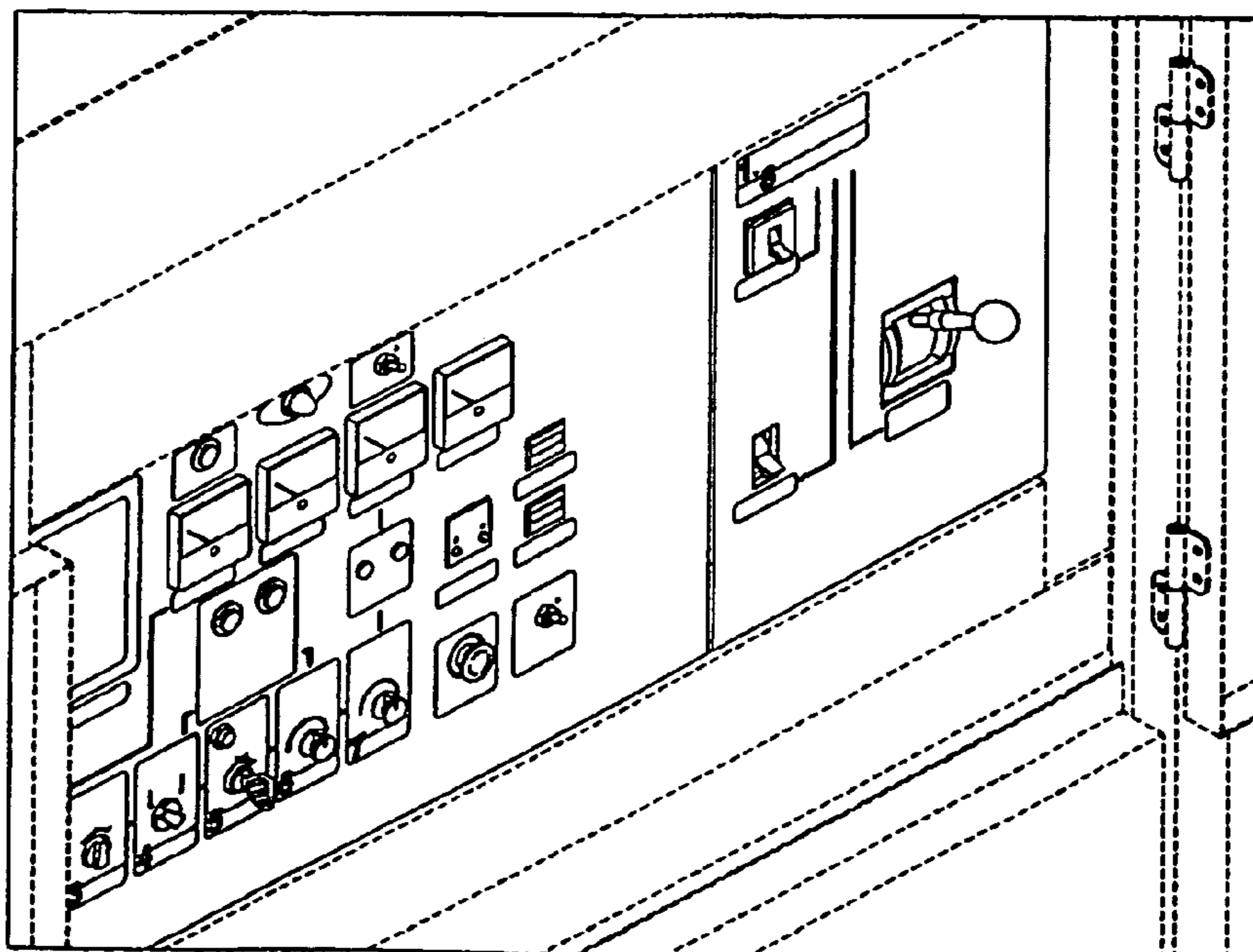

FIG.3

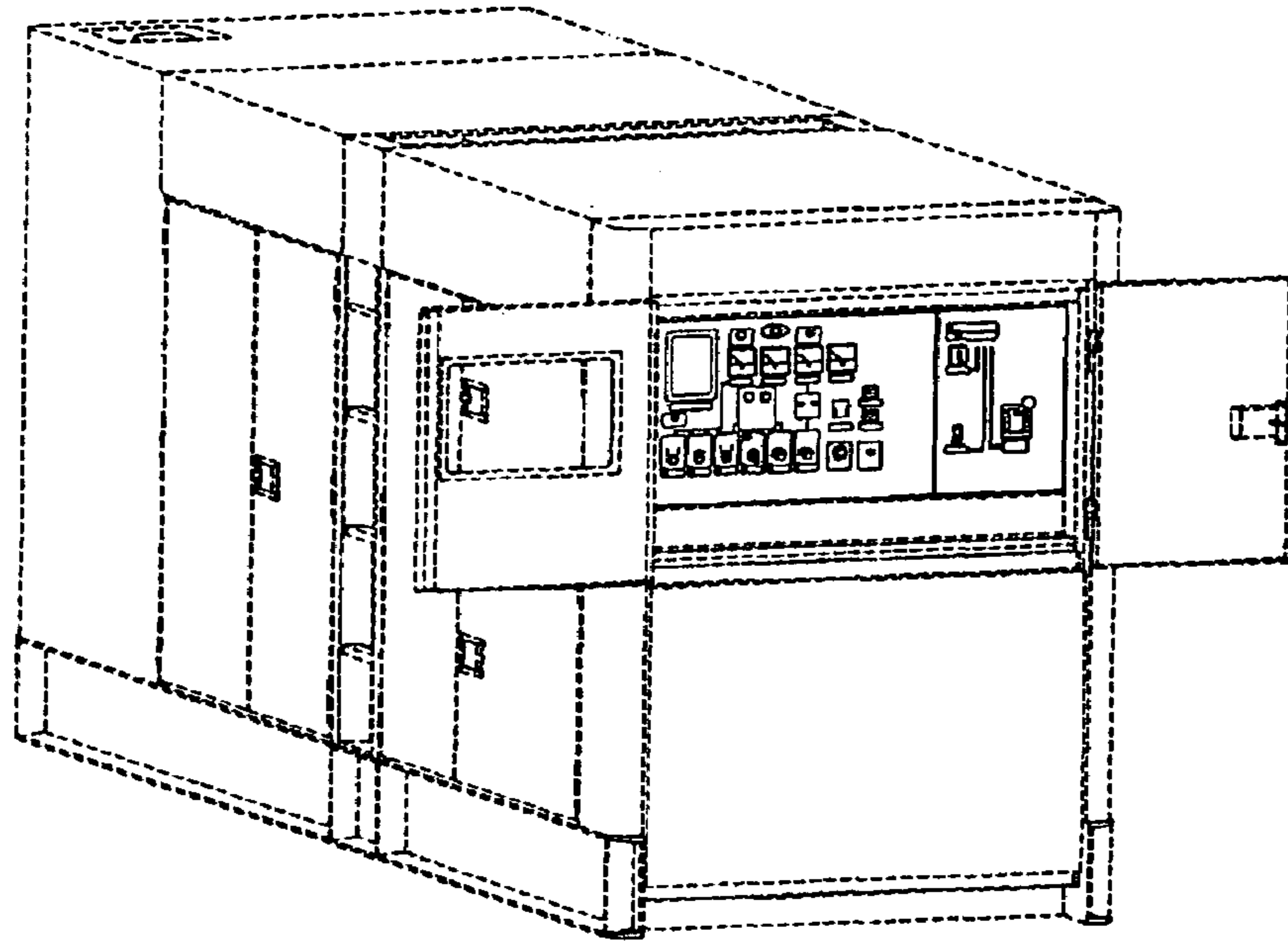

FIG.4

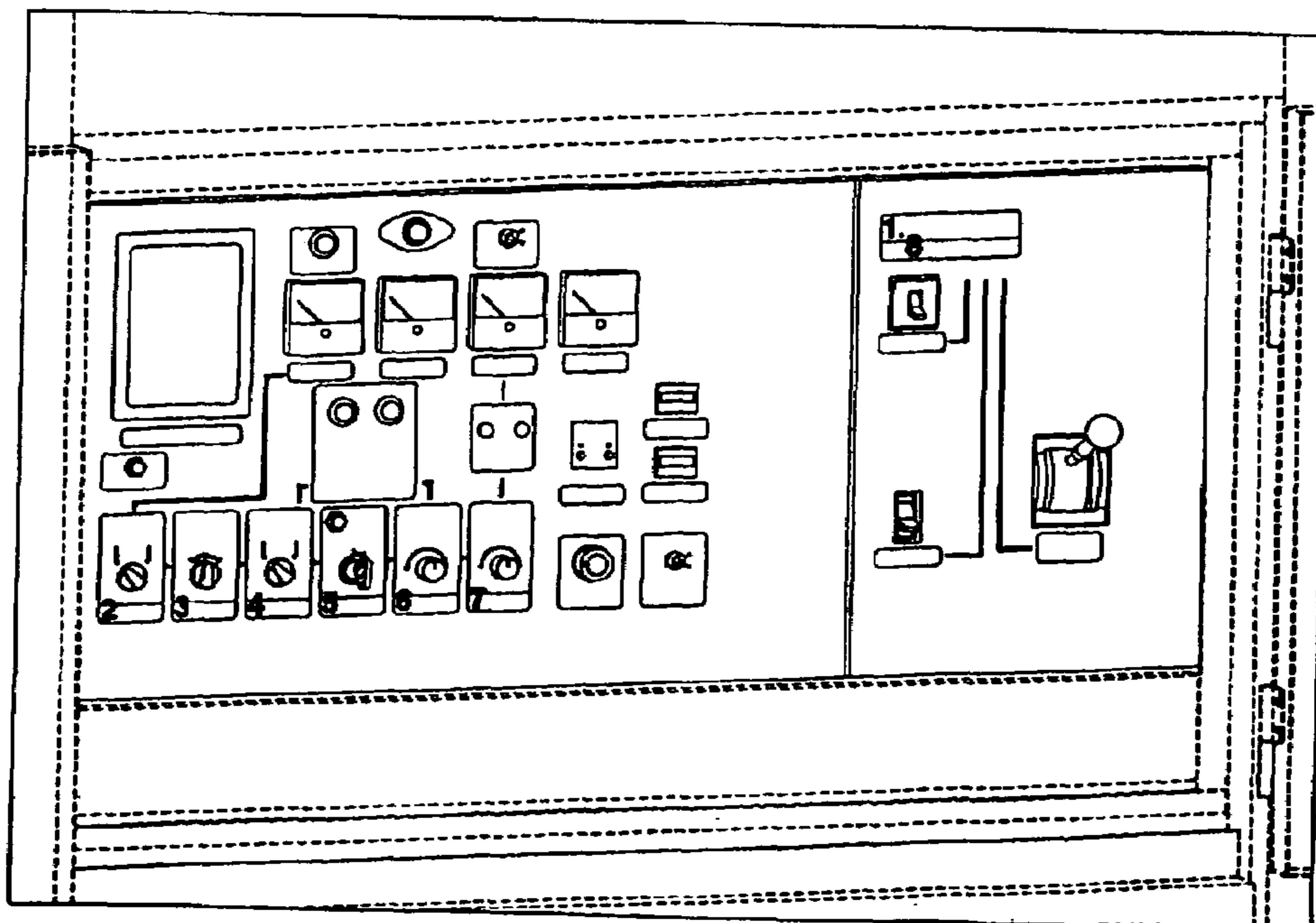

FIG.5

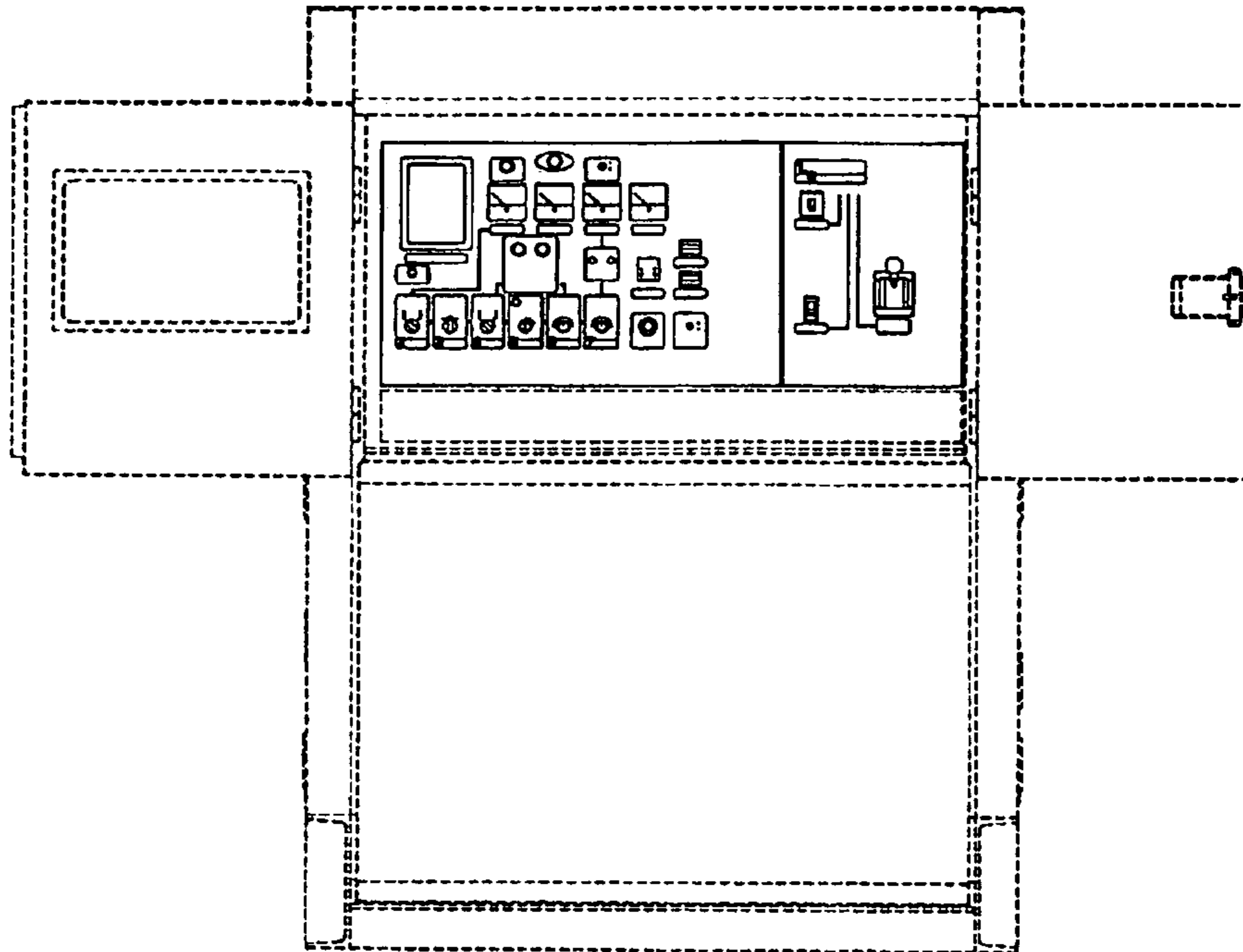

FIG.6

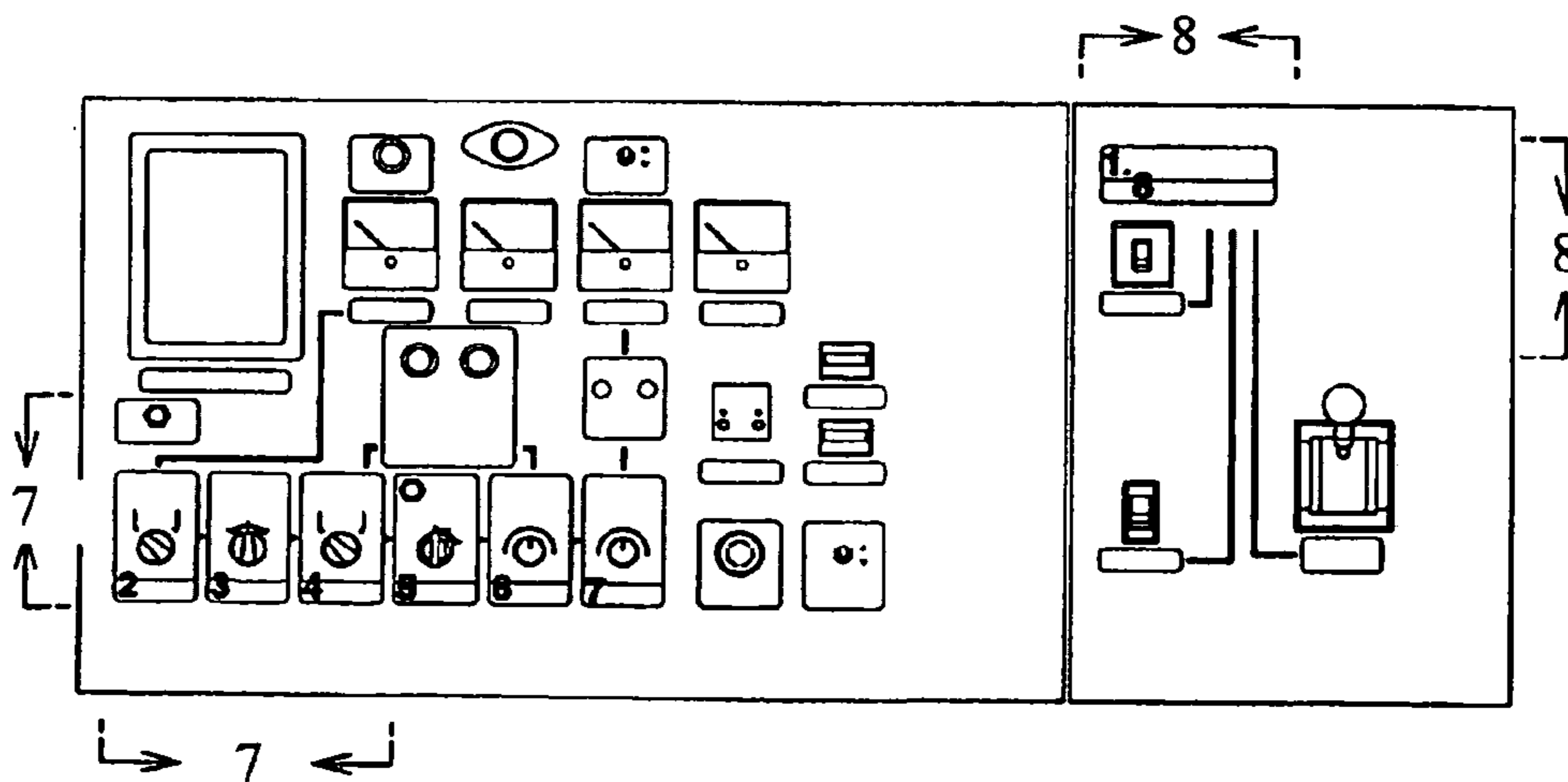

FIG.7

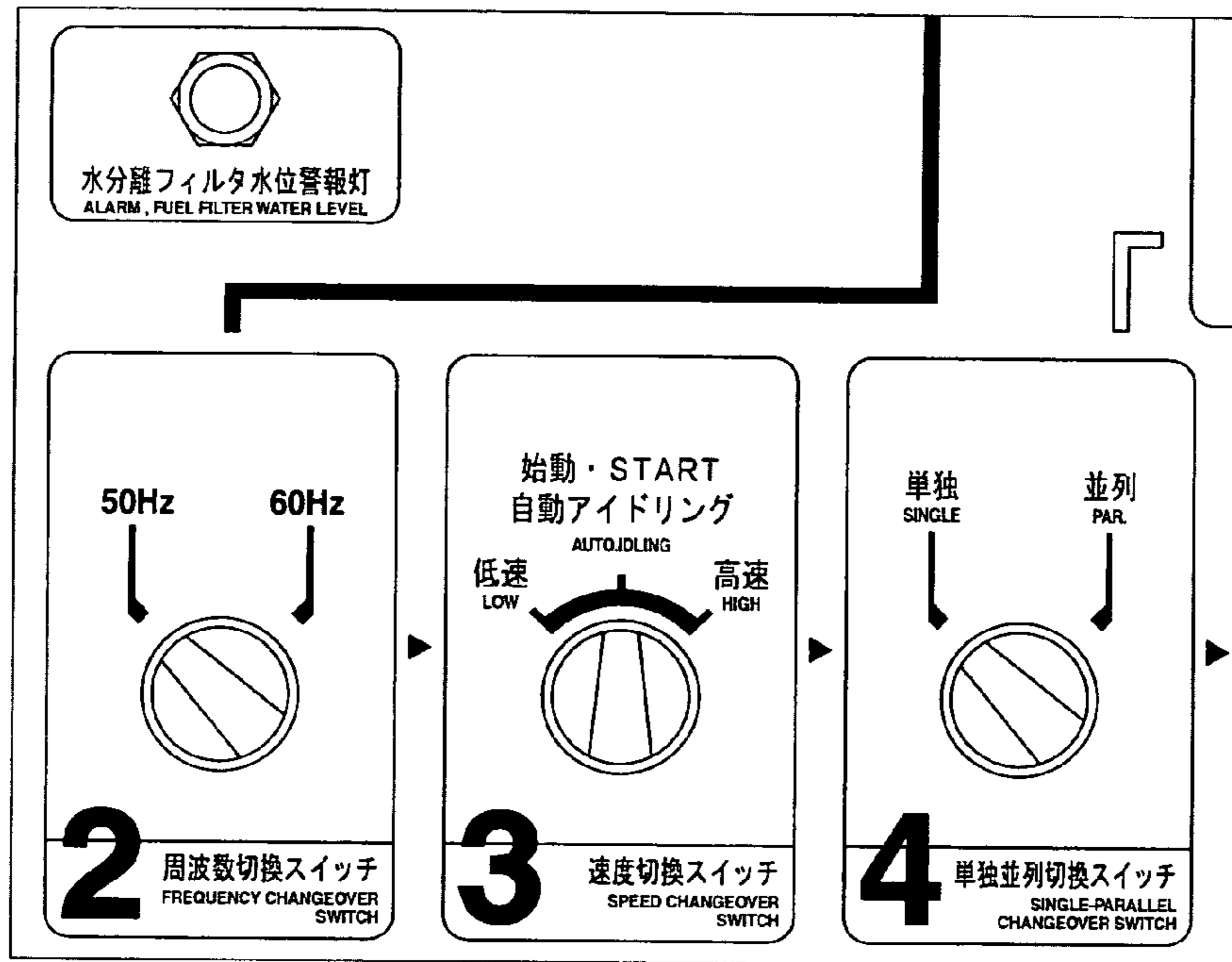

FIG.8

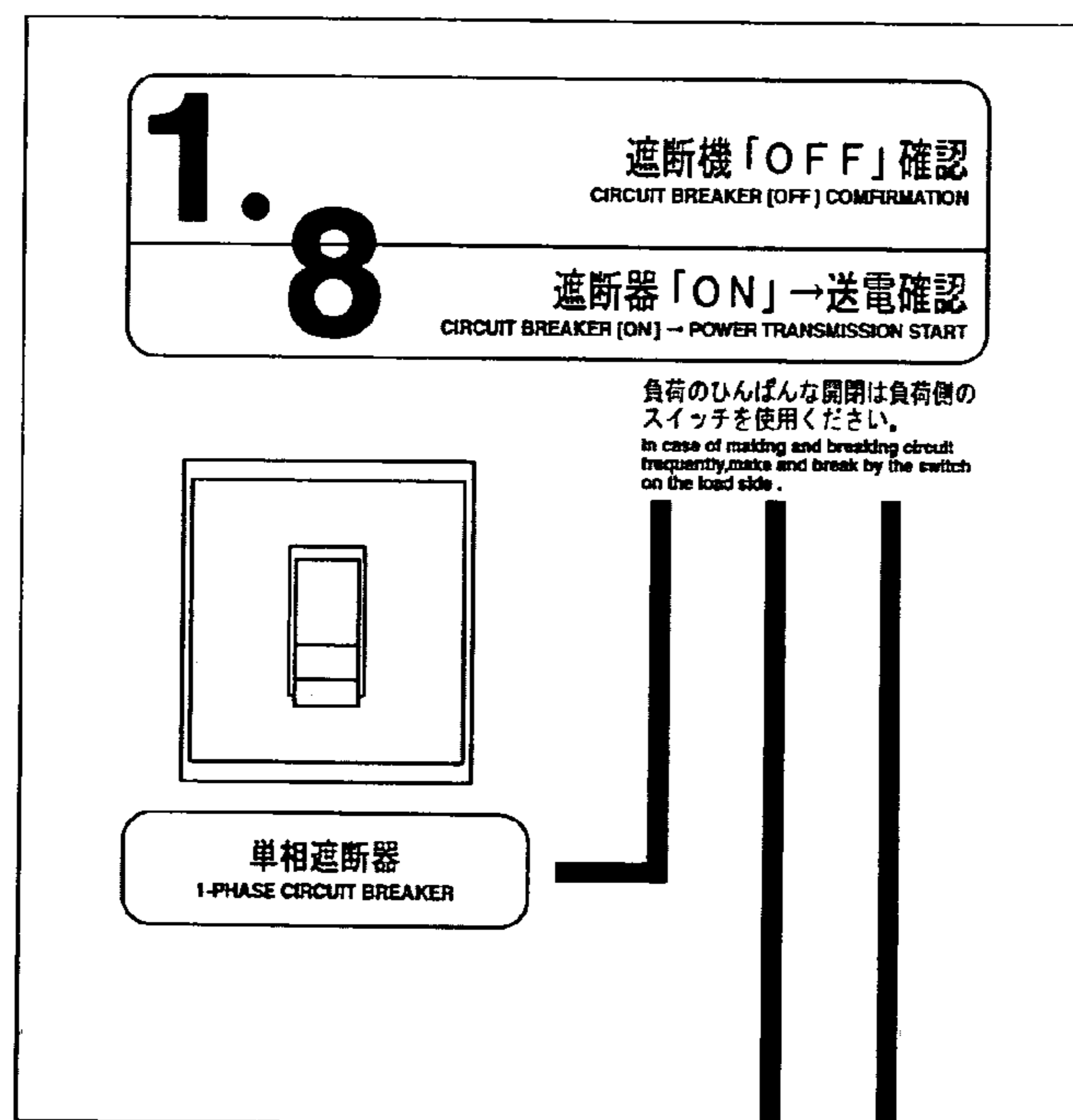

FIG.9

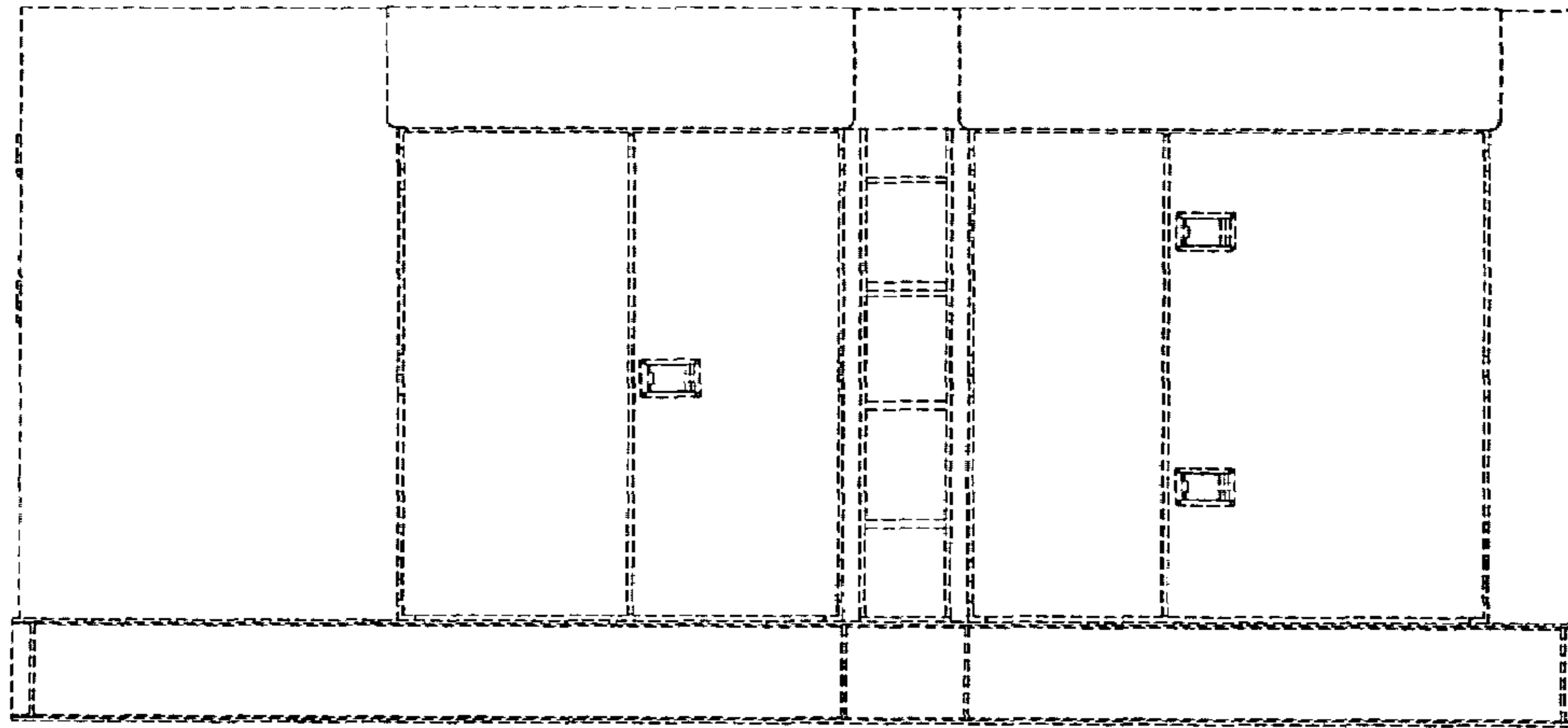

FIG.10

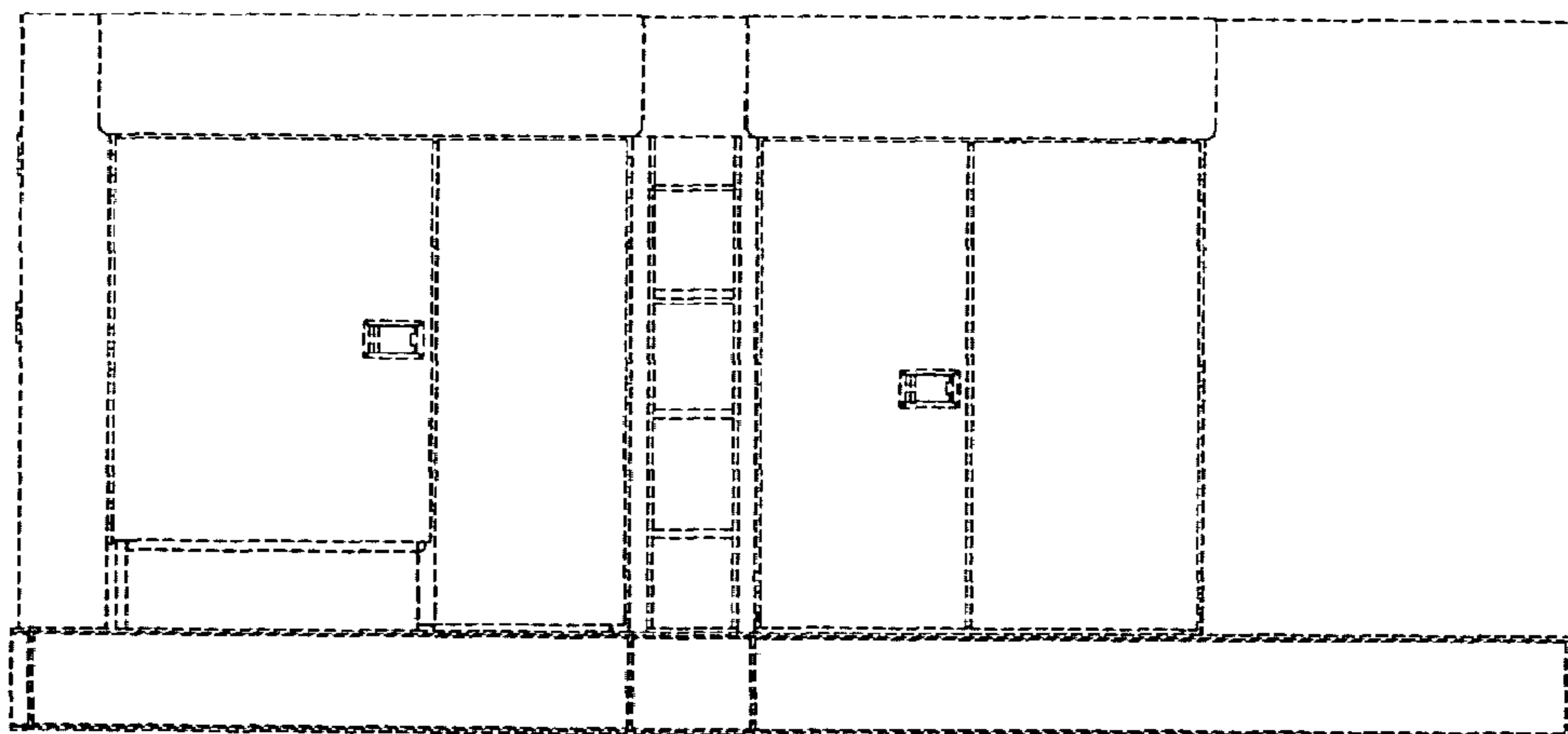

FIG.11

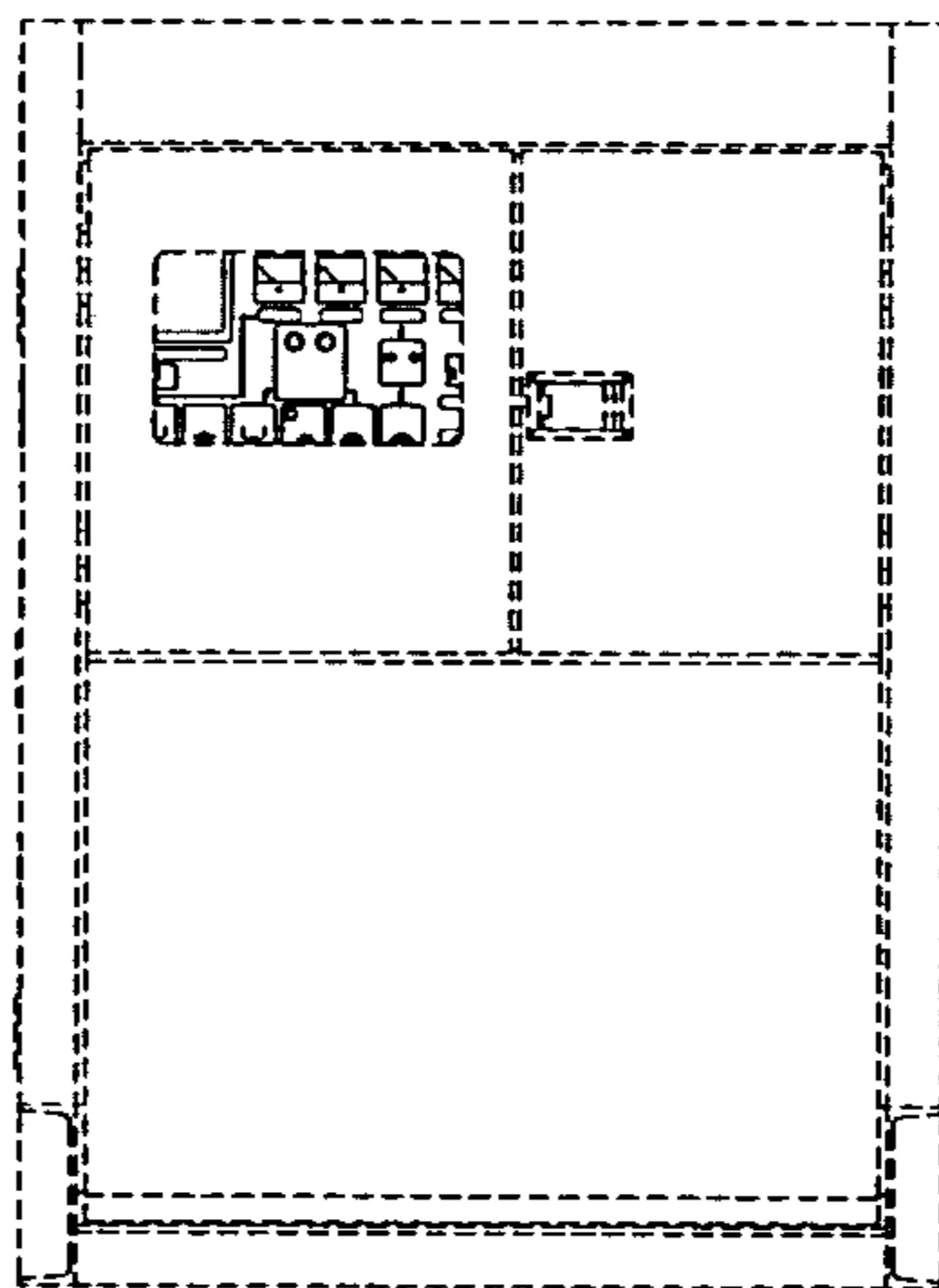

FIG.12

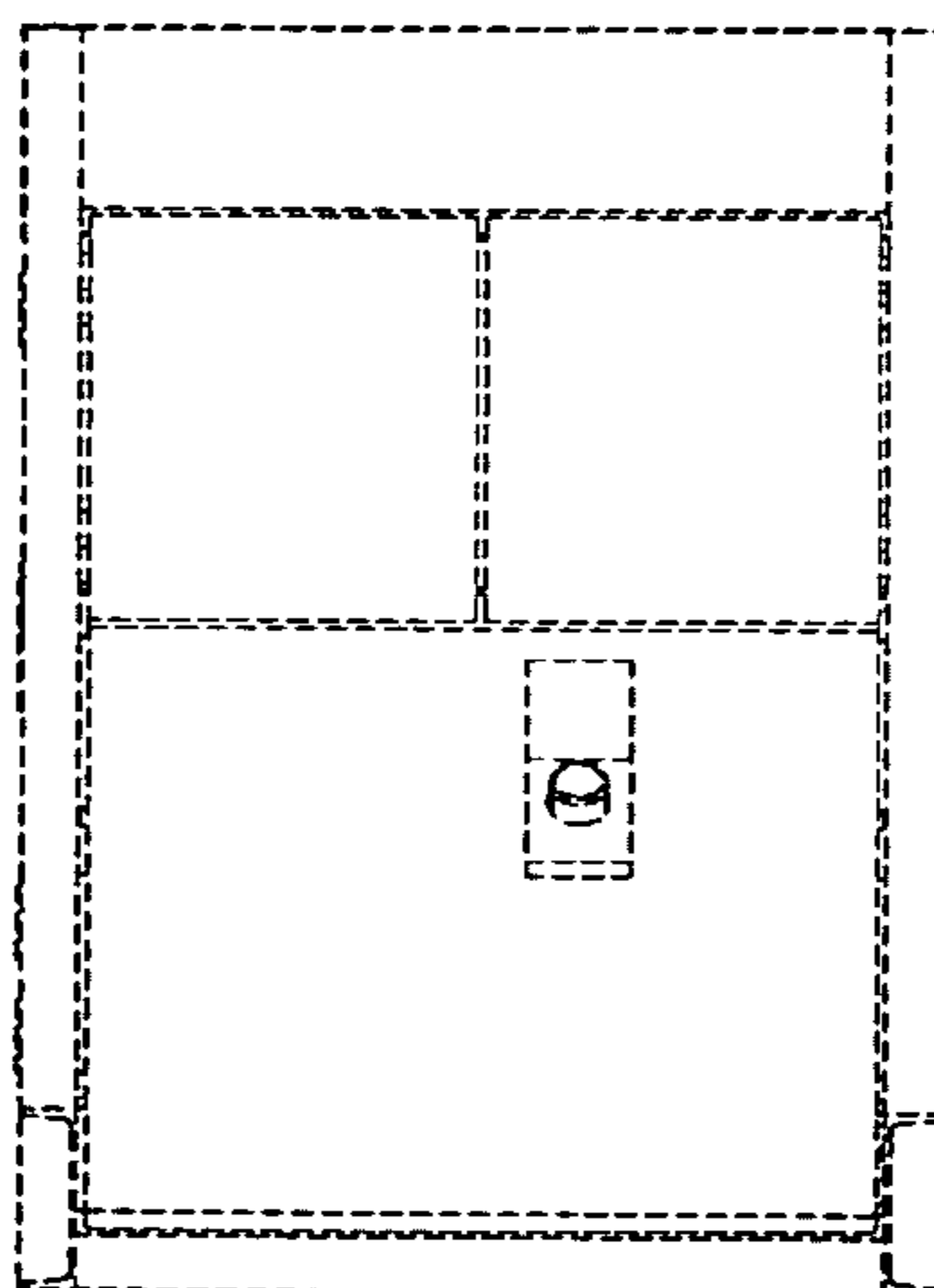

FIG.13

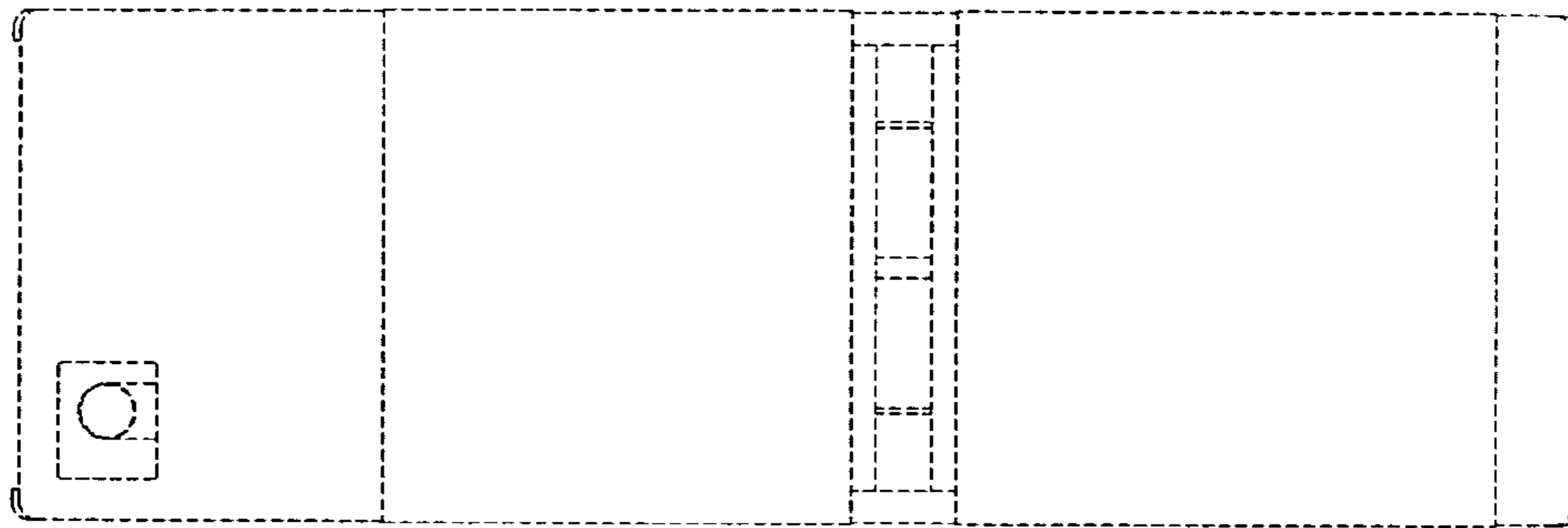

FIG.14

