

US00D571284S

(12) **United States Design Patent**  
**Behr**

(10) **Patent No.:** **US D571,284 S**

(45) **Date of Patent:** **\*\* Jun. 17, 2008**

(54) **TIRE**

(75) Inventor: **Ulrich Behr**, Hannover (DE)

(73) Assignee: **Continental Aktiengesellschaft**,  
Hannover (DE)

(\*\*) Term: **14 Years**

(21) Appl. No.: **29/281,226**

(22) Filed: **Jun. 19, 2007**

(30) **Foreign Application Priority Data**

Dec. 20, 2006 (EM) ..... 000640867

(51) **LOC (8) Cl.** ..... **12-15**

(52) **U.S. Cl.** ..... **D12/531**

(58) **Field of Classification Search** ..... D12/505-532,  
D12/900-901; 152/209.1, 209.8-209.13,  
152/209.18, 209.25, 209.28, 455

See application file for complete search history.

(56) **References Cited**

**U.S. PATENT DOCUMENTS**

|              |        |                |       |         |
|--------------|--------|----------------|-------|---------|
| D394,032 S * | 5/1998 | Maxwell        | ..... | D12/514 |
| D409,959 S * | 5/1999 | Maxwell        | ..... | D12/514 |
| D418,455 S * | 1/2000 | Dumigan et al. | ..... | D12/528 |
| D502,911 S * | 3/2005 | Sato           | ..... | D12/531 |
| D504,385 S * | 4/2005 | Lassan         | ..... | D12/519 |

D516,499 S \* 3/2006 Lassan ..... D12/519

D525,579 S \* 7/2006 Graas ..... D12/532

D529,861 S \* 10/2006 Takahashi et al. .... D12/531

D544,430 S \* 6/2007 Fontaine et al. .... D12/530

D551,157 S \* 9/2007 Shondel ..... D12/524

D551,612 S \* 9/2007 Maxwell et al. .... D12/530

\* cited by examiner

*Primary Examiner*—Stacia Cadmus

(74) *Attorney, Agent, or Firm*—Greenblum & Bernstein,  
P.L.C.

(57) **CLAIM**

I claim the ornamental design for a tire, as shown and described.

**DESCRIPTION**

FIG. 1 is a front perspective view of tire according to an embodiment of the design;

FIG. 2 is a front view of the tire depicted in FIG. 1;

FIG. 3 is a rear view of tire depicted in FIG. 1;

FIG. 4 is a right side view of tire depicted in FIG. 1;

FIG. 5 is a top view of the tire depicted in FIG. 1; and,

FIG. 6 is a bottom view of the tire depicted in FIG. 1.

Any surfaces of the design not shown, including interior surfaces, form no part of the claimed invention.

**1 Claim, 6 Drawing Sheets**

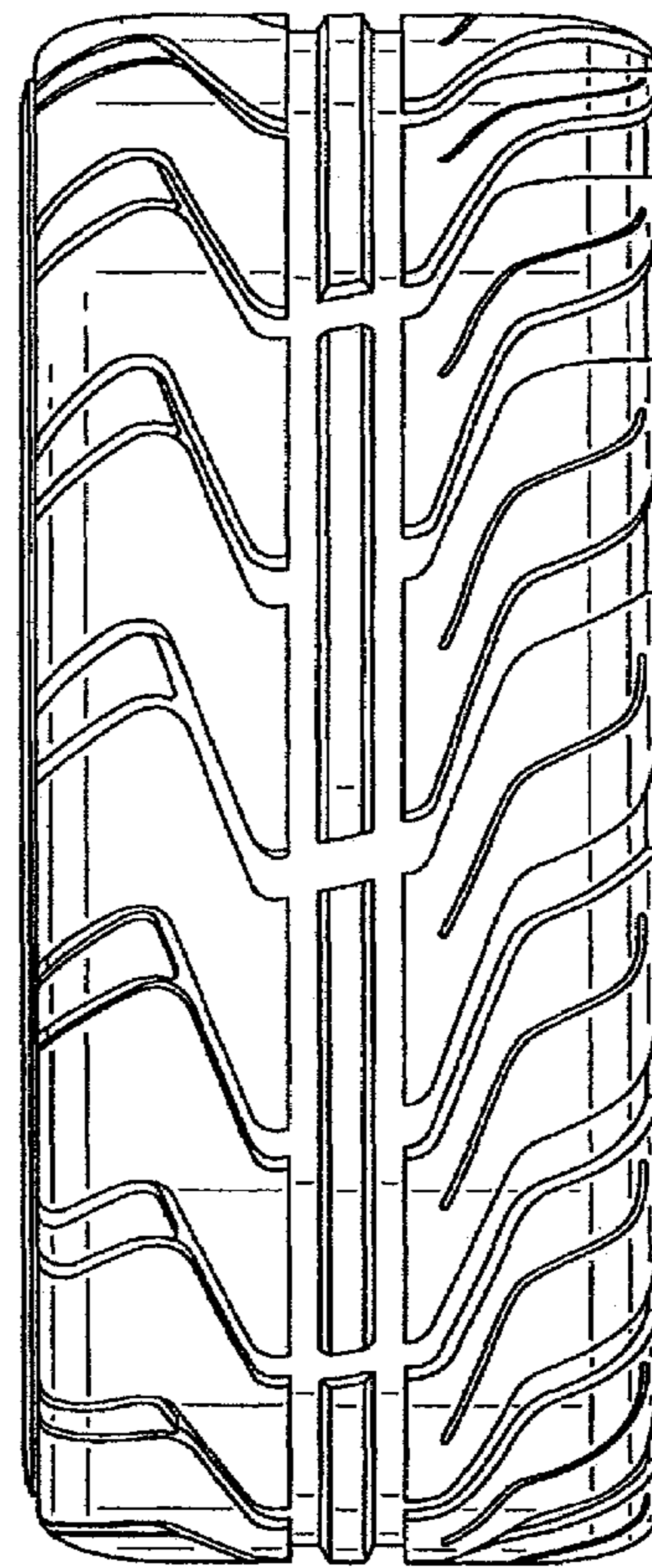
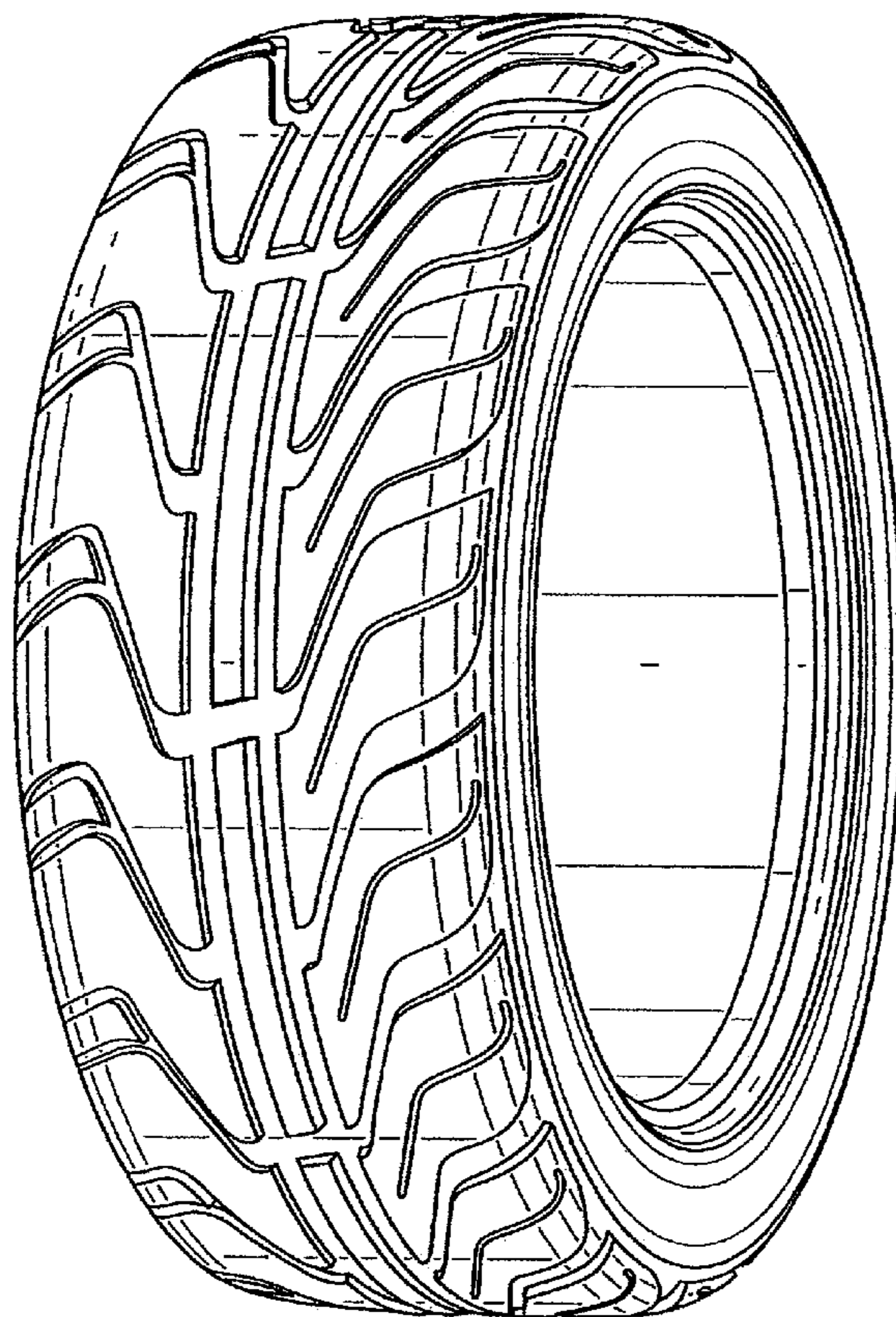

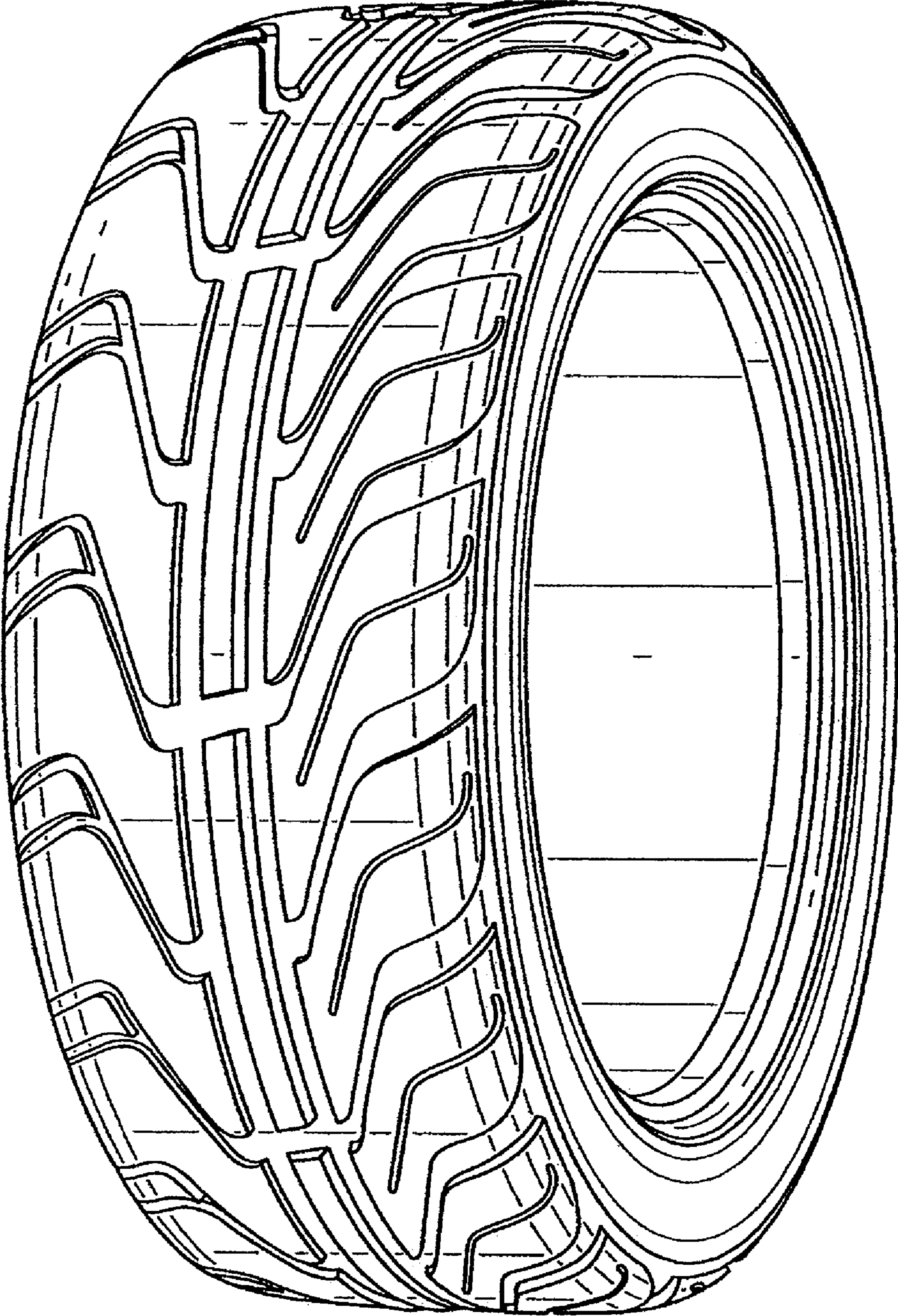

FIG. 1

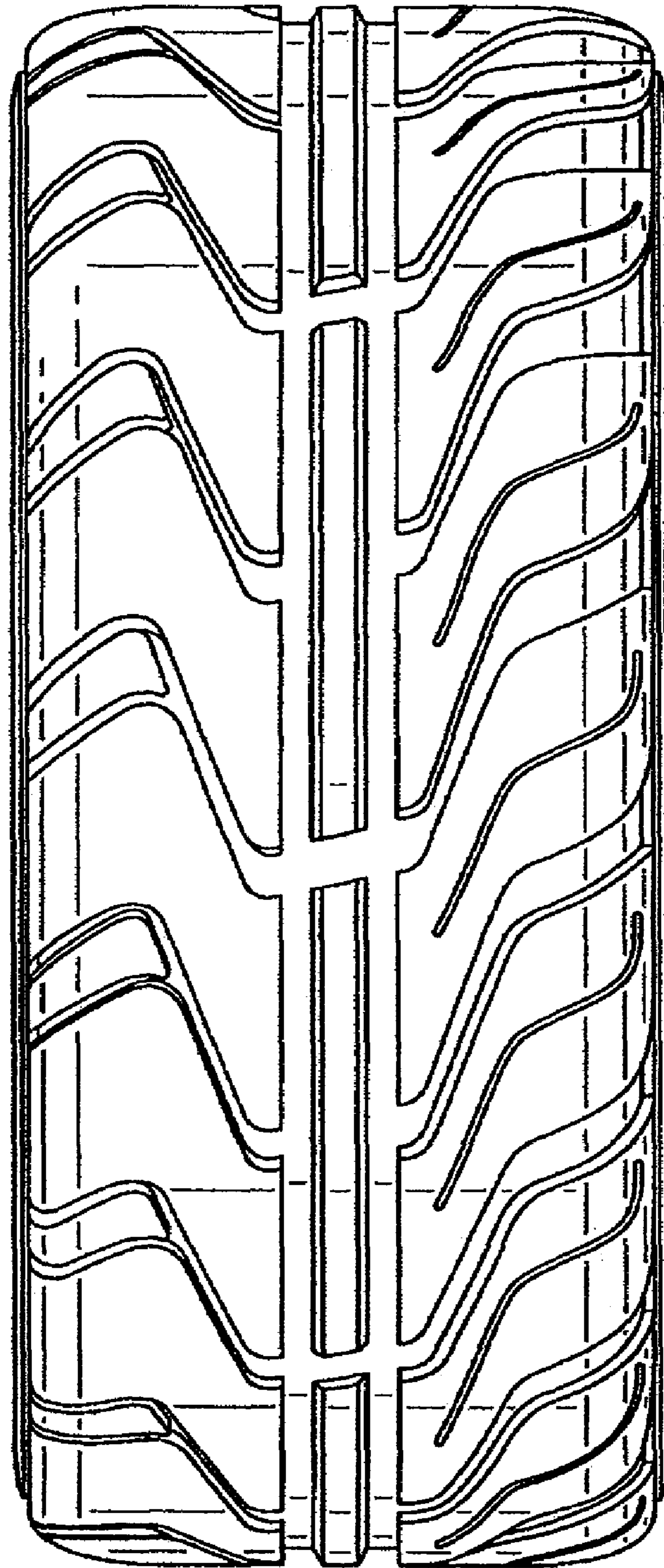

FIG. 2

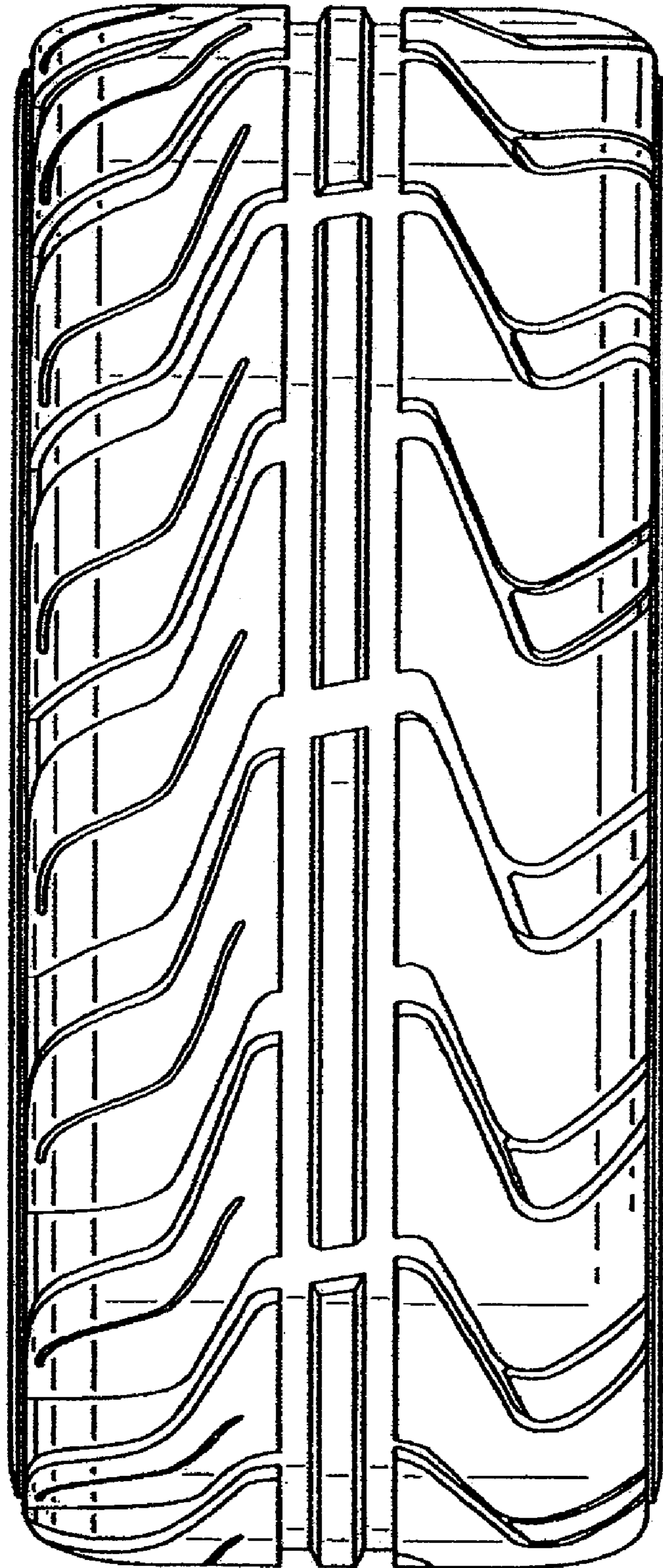

FIG. 3

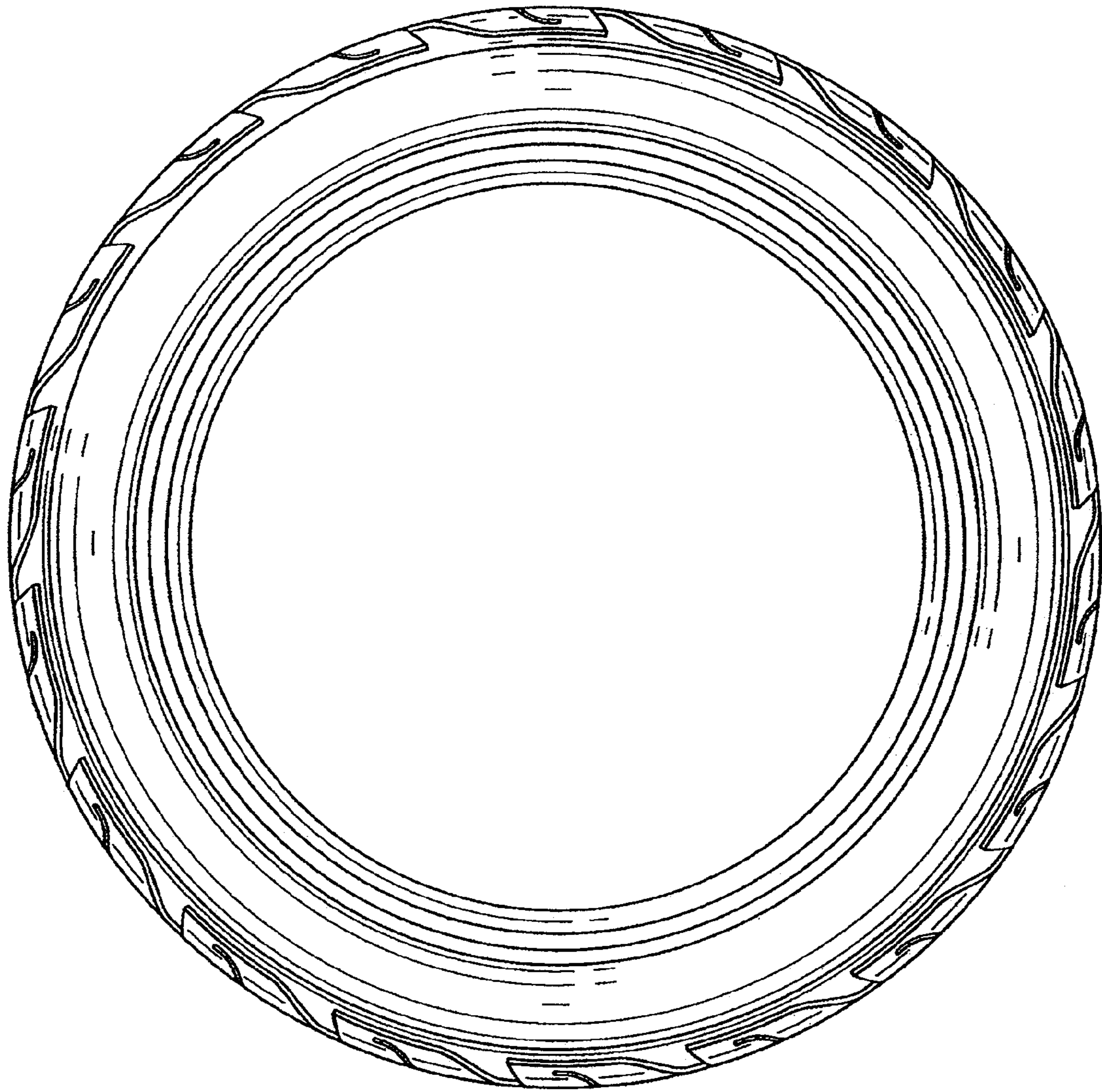

FIG. 4

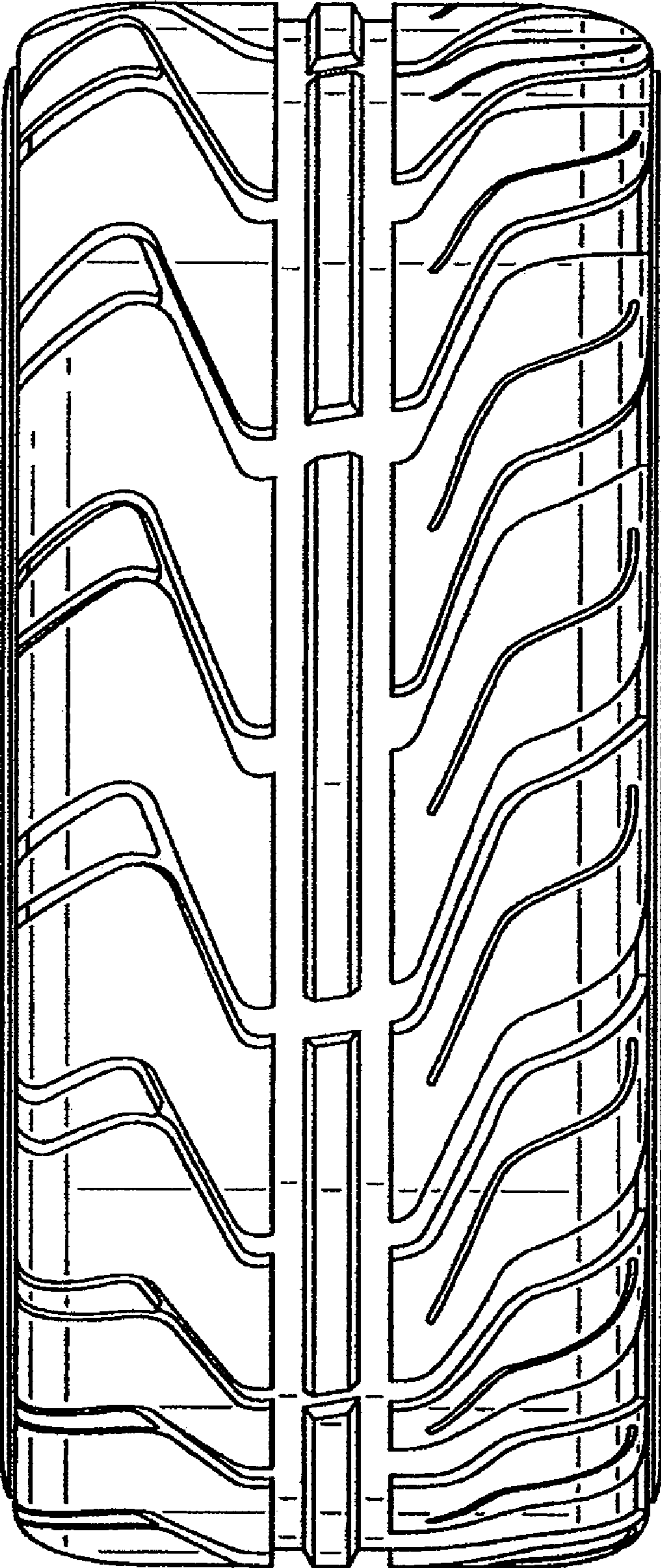

FIG. 5

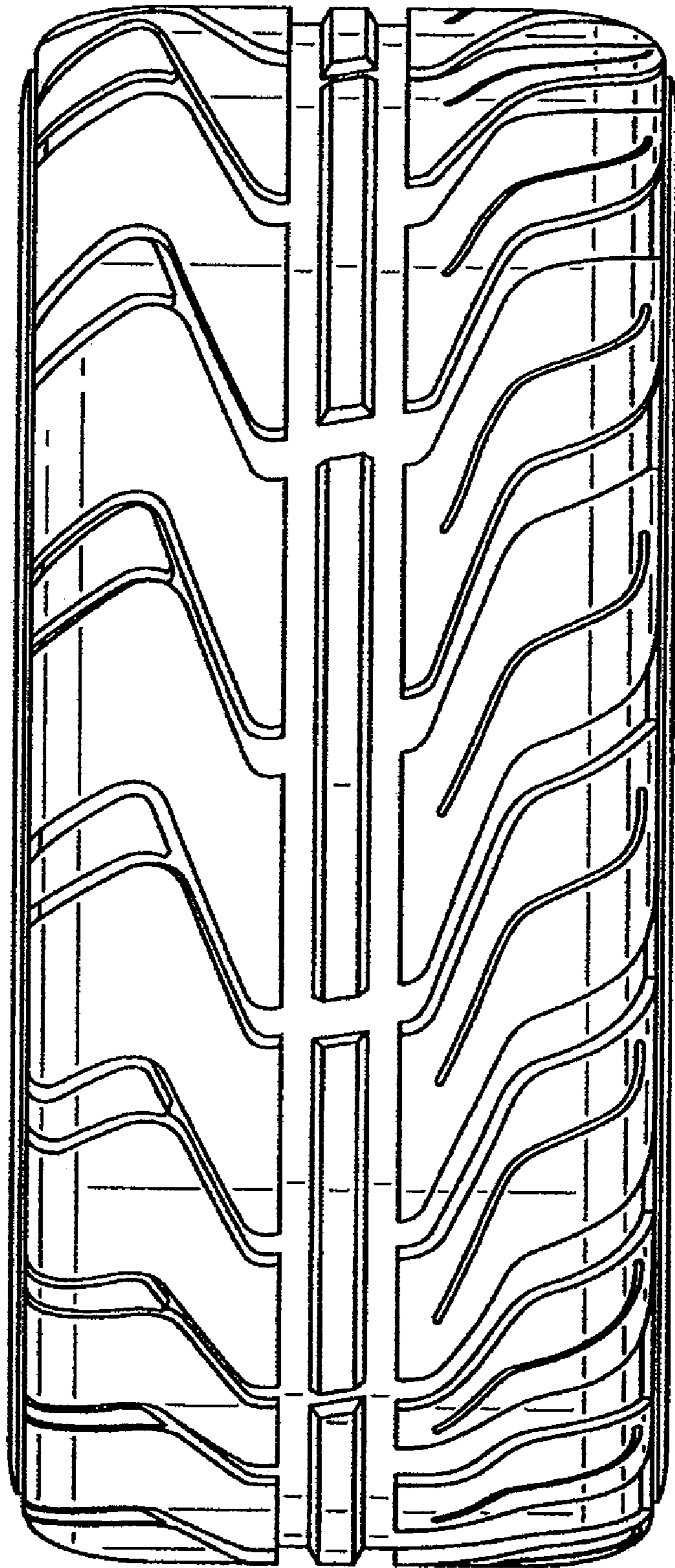

FIG. 6