



US00D571283S

(12) **United States Design Patent**  
**Neidert et al.**

(10) **Patent No.:** **US D571,283 S**  
(45) **Date of Patent:** **\*\* Jun. 17, 2008**

(54) **TIRE**

(75) Inventors: **Matthew John Neidert**, Akron, OH (US); **Shannon Joseph Hughes**, Rootstown, OH (US); **Charles Joseph Ashton**, Cuyahoga Falls, OH (US); **Brian David Holden**, Kent, OH (US); **Karl Eric Sundkvist**, Akron, OH (US); **Kevin Lee Burnworth**, Cuyahoga Falls, OH (US); **Jonathan James Shondel**, Massillon, OH (US); **Richard Andrew Speer**, Tallmadge, OH (US)

(73) Assignee: **The Goodyear Tire & Rubber Company**, Akron, OH (US)

(\*\*) Term: **14 Years**

(21) Appl. No.: **29/296,117**

(22) Filed: **Oct. 15, 2007**

(51) **LOC (8) Cl.** ..... **12-15**

(52) **U.S. Cl.** ..... **D12/524; D12/530**

(58) **Field of Classification Search** ..... D12/505-532,  
D12/900-901; 152/209.1, 209.8-209.13,  
152/209.28, 455

See application file for complete search history.

(56) **References Cited**

**U.S. PATENT DOCUMENTS**

D340,212 S	10/1993	Montag et al.	.....	D12/147
D394,032 S	5/1998	Maxwell	.....	D12/147
D409,959 S	5/1999	Maxwell	.....	D12/147
D471,152 S	3/2003	Graas et al.	.....	D12/563
D484,845 S *	1/2004	Takahashi et al.	.....	D12/531
D490,047 S	5/2004	Heinen et al.	.....	D12/524
D490,049 S	5/2004	Heinen et al.	.....	D12/524
D491,130 S	6/2004	Welbes	.....	D12/563
D491,134 S	6/2004	Brayer et al.	.....	D12/588
D495,990 S	9/2004	Graas	.....	D12/563
D504,107 S	4/2005	Matsumoto et al.	.....	D12/563
D504,386 S *	4/2005	Seifert	.....	D12/532
D509,786 S	9/2005	Matsumoto et al.	.....	D12/563
D516,998 S	3/2006	Wang et al.	.....	D12/563

D517,976 S *	3/2006	Raatikainen	.....	D12/524
D524,234 S *	7/2006	Schmalix et al.	.....	D12/521
D526,270 S *	8/2006	Miyasaka	.....	D12/532
D544,431 S *	6/2007	Graas et al.	.....	D12/532

(Continued)

*Primary Examiner*—Stacia Cadmus

(74) *Attorney, Agent, or Firm*—Richard B. O’Planick

(57) **CLAIM**

The ornamental design for a tire, as shown and described.

**DESCRIPTION**

FIG. 1 is a perspective view of a tire showing our new design, it being understood that the pattern repeats uniformly throughout the circumference of the tread;

FIG. 2 is a front elevational view thereof;

FIG. 3 is a right side elevational view thereof;

FIG. 4 is a left side elevational view thereof;

FIG. 5 is an enlarged fragmentary front elevational view thereof;

FIG. 6 is a perspective view of a second embodiment of a tire showing our new design, it being understood that the pattern repeats uniformly throughout the circumference of the tread and that the opposite side perspective view would be substantially identical to that as shown in FIGS. 2 and 4; and,

FIG. 7 is a front elevational view of a second embodiment, it being understood that an enlarged fragmentary view thereof would be substantially identical to that shown in FIG. 5, with the exception of the inclusion of the sidewall in solid lines.

In the drawings the broken lines defining the sidewall, inner bead and the peripheral boundary between the tire tread and the sidewall in FIGS. 1 through 5 are for illustrative purposes only and form no part of the claimed design.

**1 Claim, 7 Drawing Sheets**

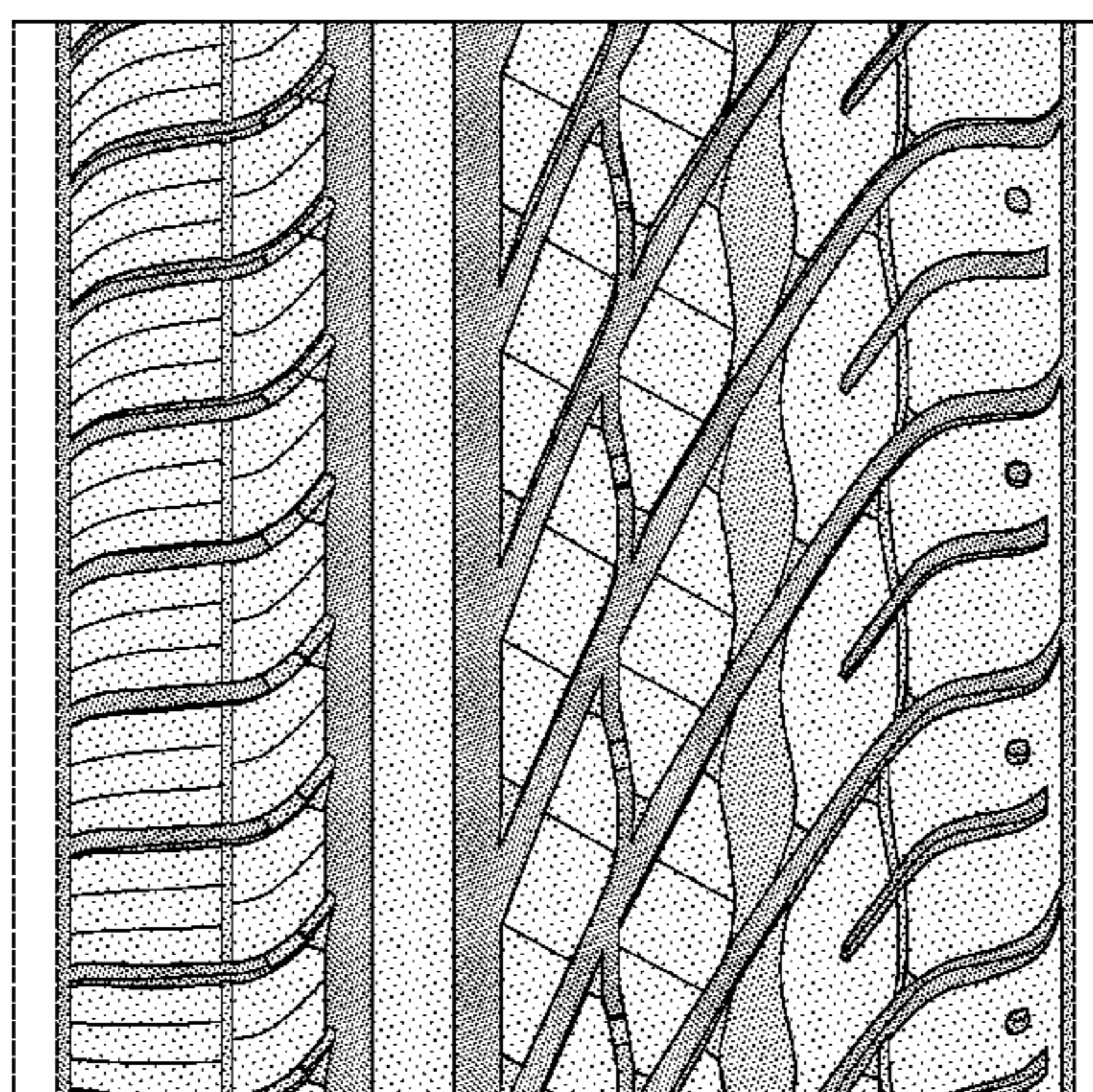

# US D571,283 S

Page 2

---

## U.S. PATENT DOCUMENTS

D547,716 S	7/2007	Ochi .....	D12/518	D556,120 S *	11/2007	Krupa et al. ....	D12/521
D551,157 S *	9/2007	Shondel .....	D12/524	D558,129 S *	12/2007	Sato et al. ....	D12/524
D551,612 S *	9/2007	Maxwell et al. ....	D12/530	D559,167 S *	1/2008	Krenz et al. ....	D12/524

\* cited by examiner



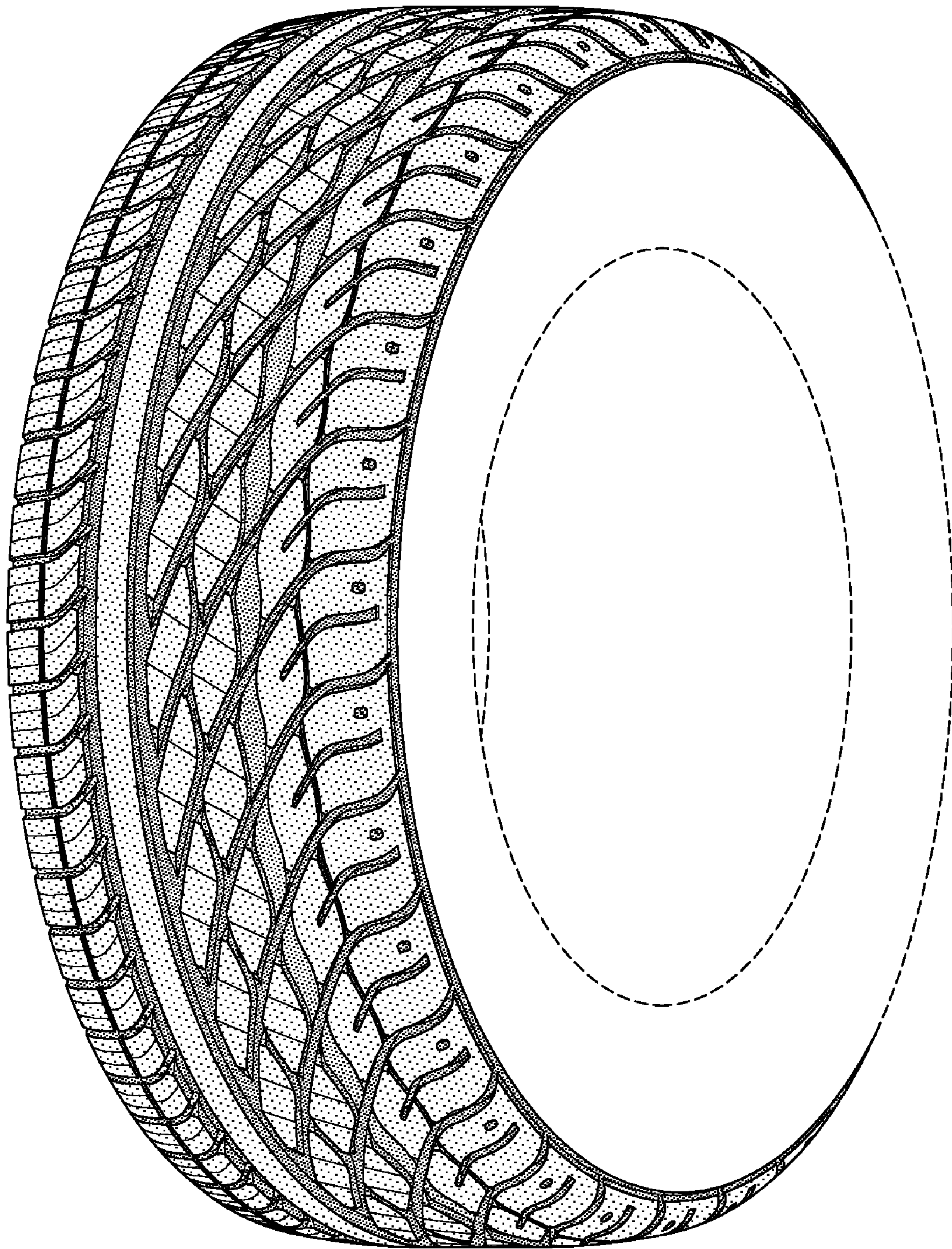

FIG-1



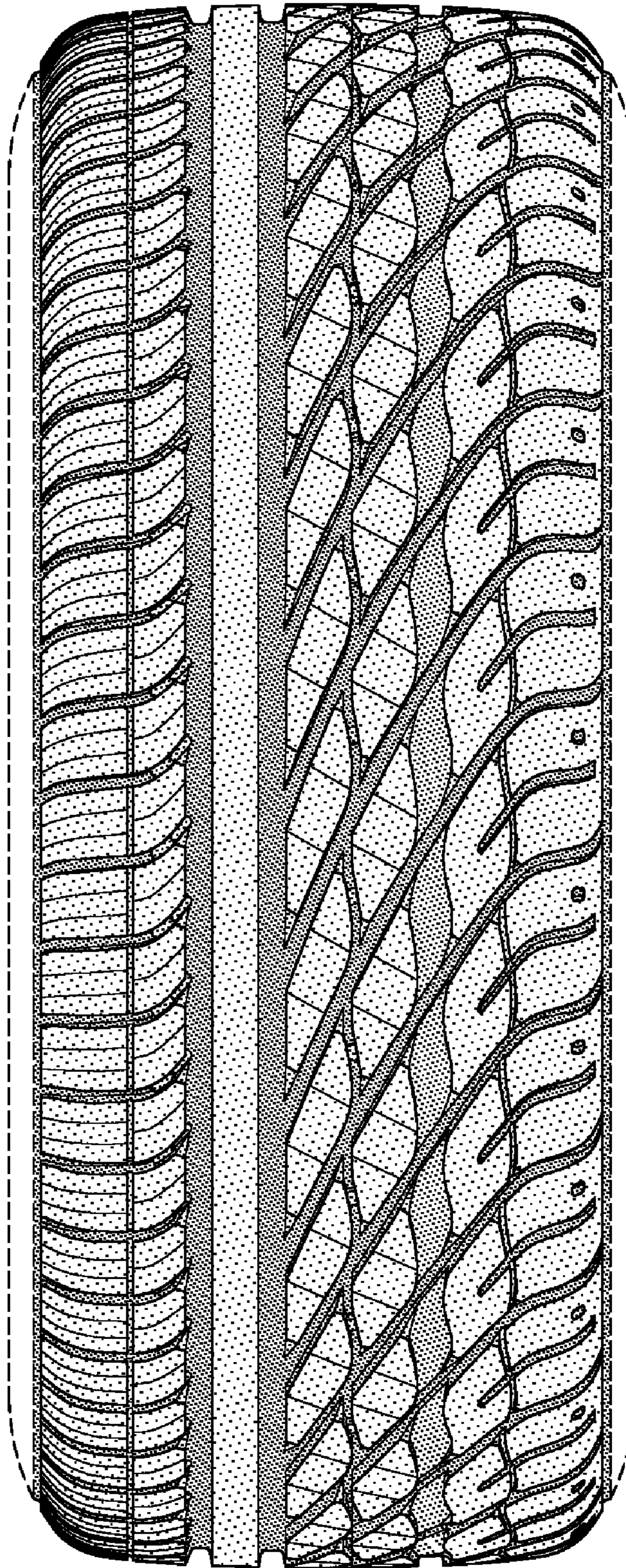

FIG-2

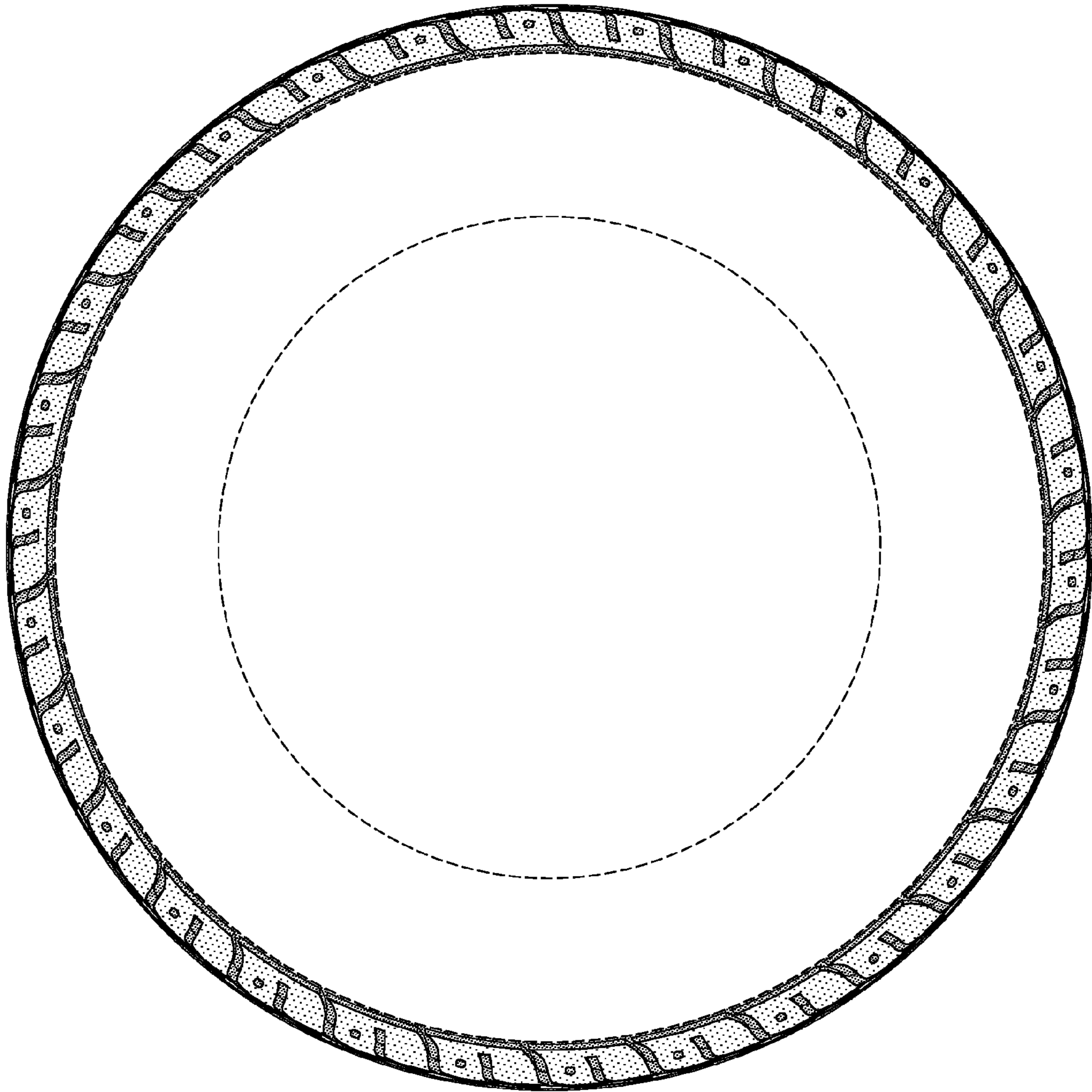

FIG-3



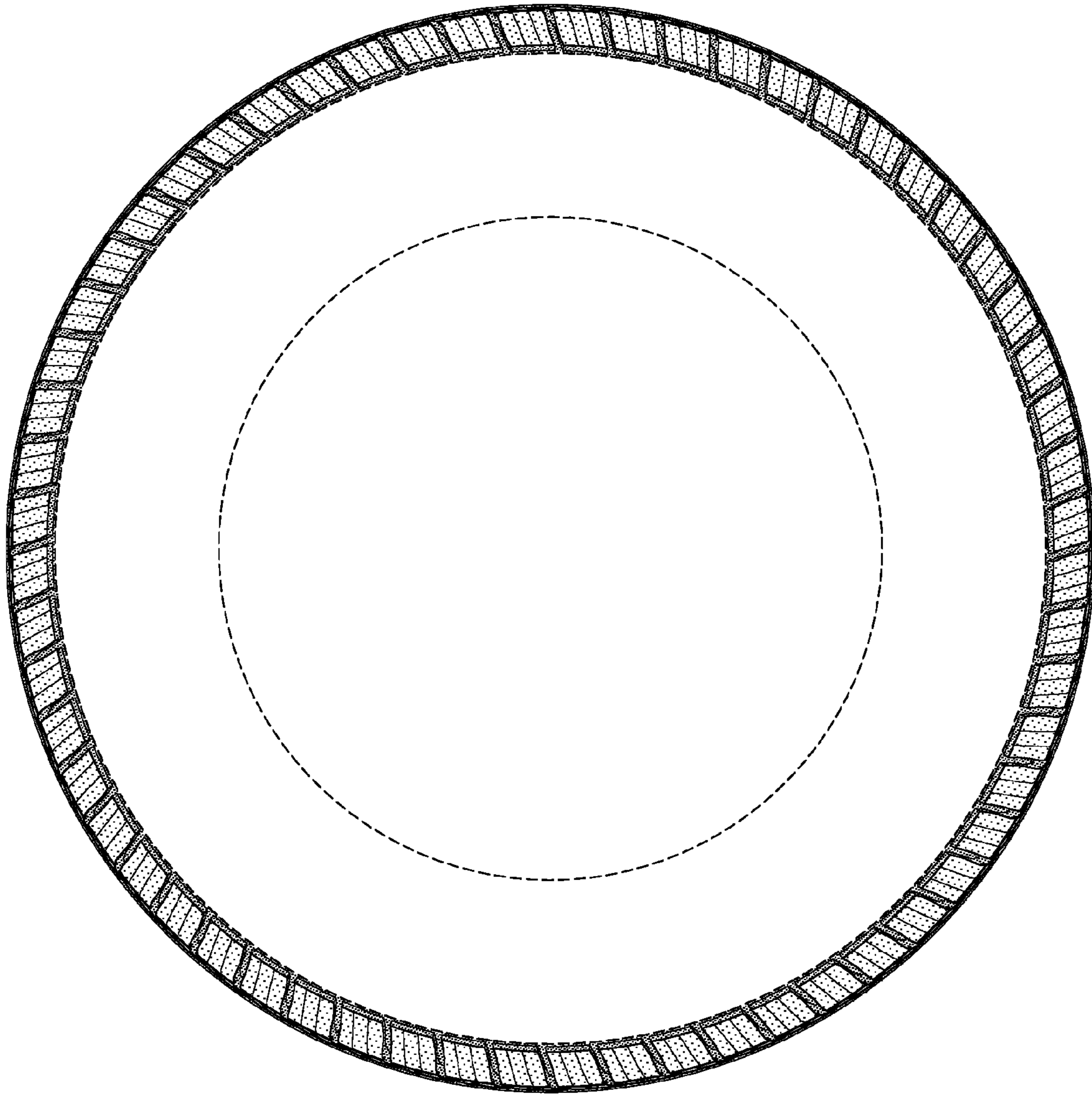

FIG-4

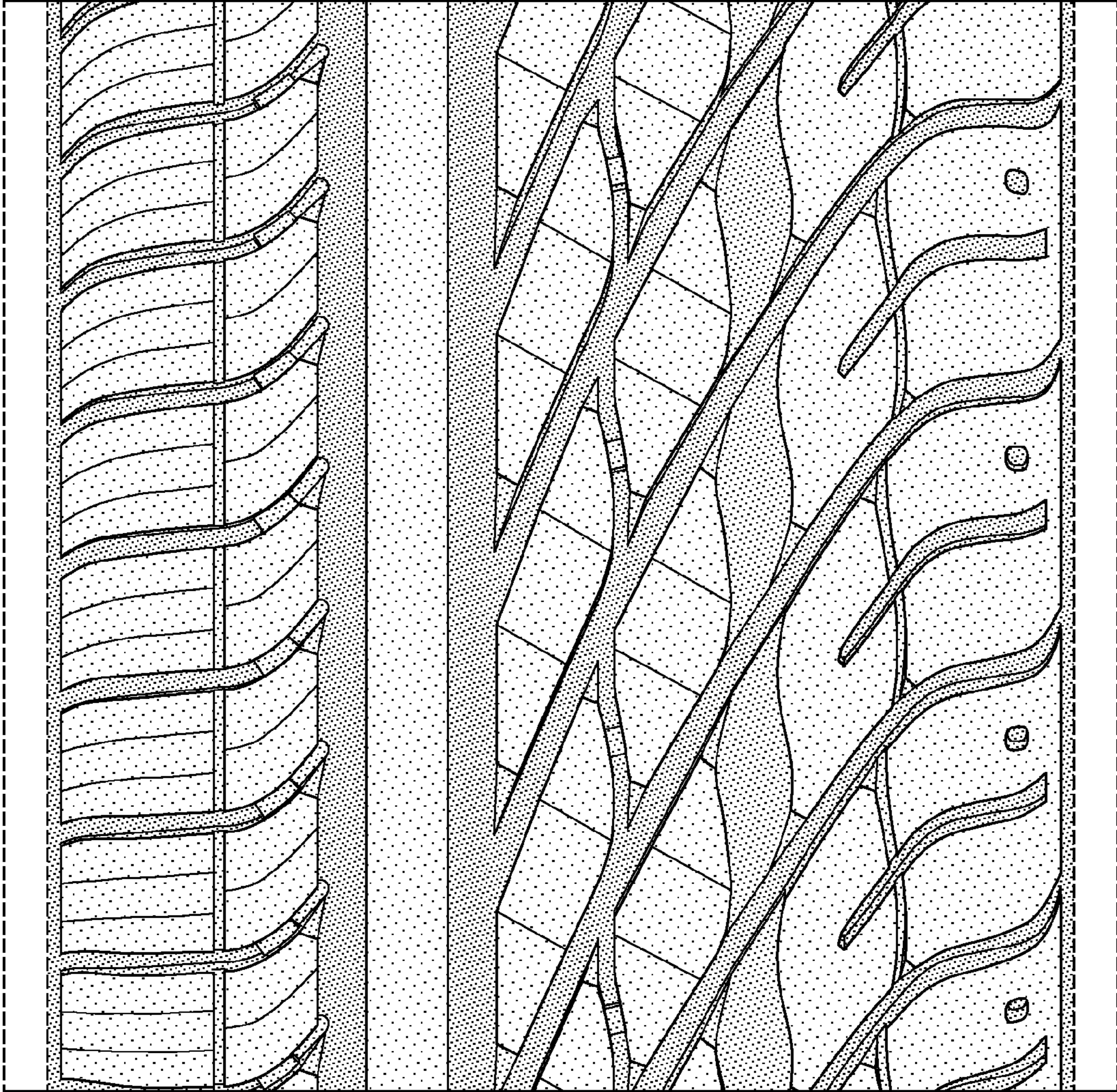

FIG-5





FIG-6



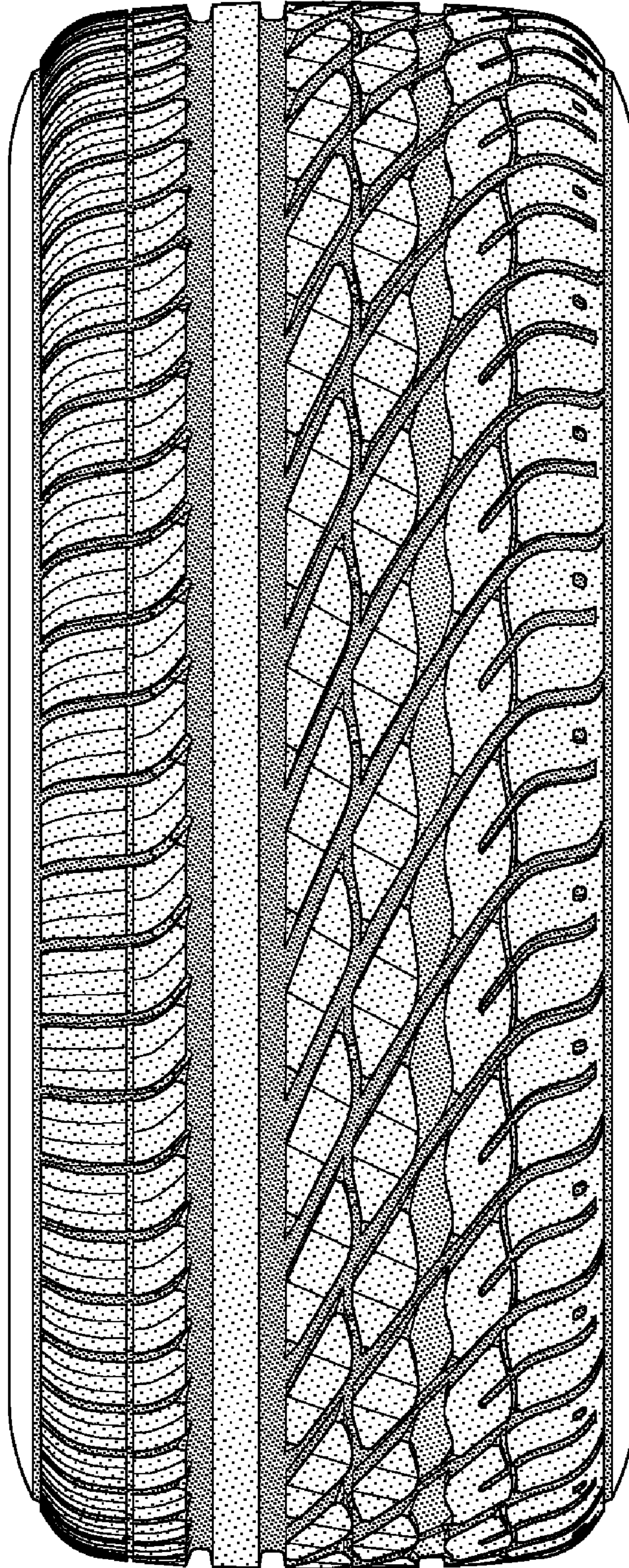

FIG-7