

US00D571269S

(12) **United States Design Patent** (10) **Patent No.:** **US D571,269 S**
Baum (45) **Date of Patent:** **** Jun. 17, 2008**

(54) **SURFACE CONFIGURATION OF A FRONT FENDER FOR A VEHICLE**

(75) Inventor: **Stephan Baum**, Olching (DE)

(73) Assignee: **Bayerische Motoren Werke Aktiengesellschaft**, Munich (DE)

(**) Term: **14 Years**

(21) Appl. No.: **29/274,998**

(22) Filed: **Jun. 15, 2007**

(30) **Foreign Application Priority Data**

Dec. 18, 2006 (DE) 4 06 06 408

(51) **LOC (8) Cl.** **12-16**

(52) **U.S. Cl.** **D12/184**

(58) **Field of Classification Search** D12/184,
D12/196, 90-92; 280/152.1, 847-849, 851;
296/181.1, 181.5

See application file for complete search history.

(56) **References Cited**

U.S. PATENT DOCUMENTS

- D419,125 S * 1/2000 Sacco et al. D12/196
- D426,802 S * 6/2000 Sacco et al. D12/196
- D459,686 S * 7/2002 Sinkwitz D12/196
- D511,486 S * 11/2005 Nagashima D12/196
- D555,556 S * 11/2007 Kaoud et al. D12/184
- D560,147 S * 1/2008 Bucher et al. D12/184

* cited by examiner

Primary Examiner—Melody N Brown

(74) *Attorney, Agent, or Firm*—Crowell & Moring LLP

(57) **CLAIM**

The ornamental design for a surface configuration of a front fender for a vehicle, as shown and described.

DESCRIPTION

This application is related to the following co-pending application, of the inventor, filed on even date herewith:

Application Ser. No. 29/274,993, entitled “Surface Configuration of a Vehicle, Toy, and/or Other Replicas”.

FIG. 1 is a front perspective view of a embodiment of a surface configuration of a front fender for a vehicle according to my novel design;

FIG. 2 is a rear perspective view thereof;

FIG. 3 is a front view thereof;

FIG. 4 is a top view thereof;

FIG. 5 is a front view thereof; and

FIG. 6 is a rear view thereof.

FIG. 7 is a front perspective view of a second embodiment of a surface configuration of a front fender for a vehicle according to my novel design;

FIG. 8 is a rear perspective view FIG. 7;

FIG. 9 is a front view FIG. 7;

FIG. 10 is a top view FIG. 7;

FIG. 11 is a front view FIG. 7; and,

FIG. 12 is a rear view FIG. 7.

The broken lines are for illustrative purposes only and form no part of the claimed design.

1 Claim, 4 Drawing Sheets

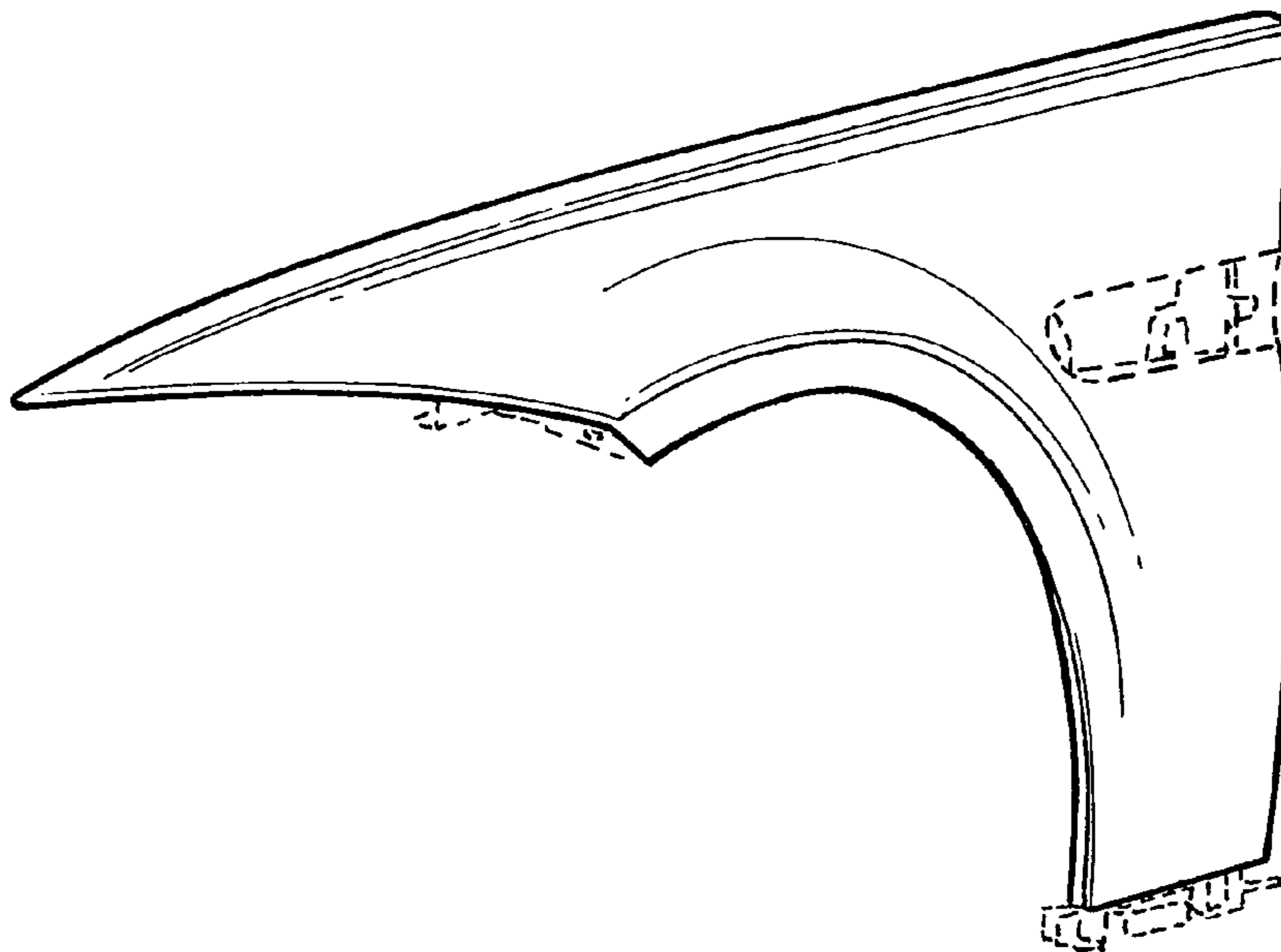

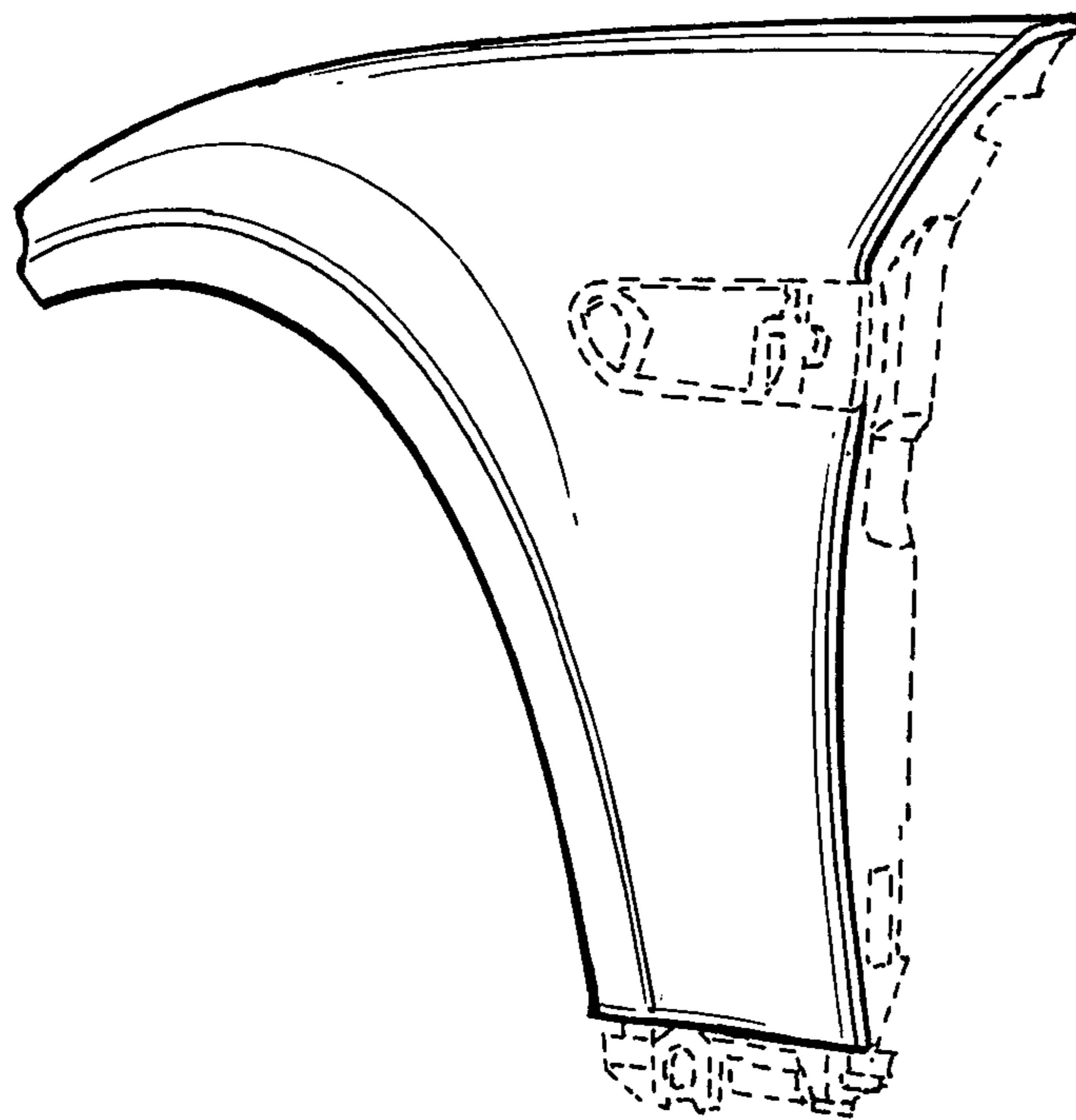
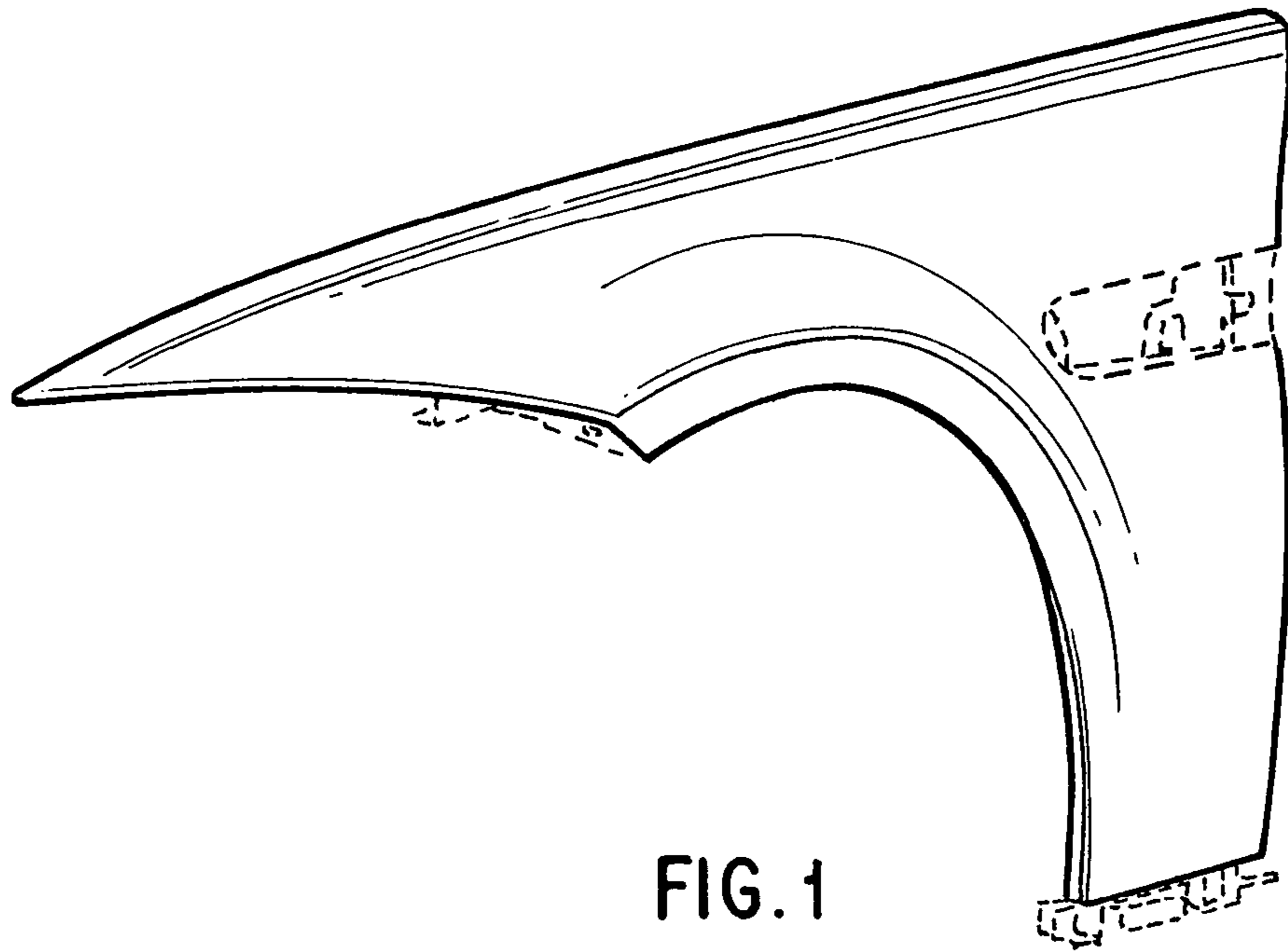

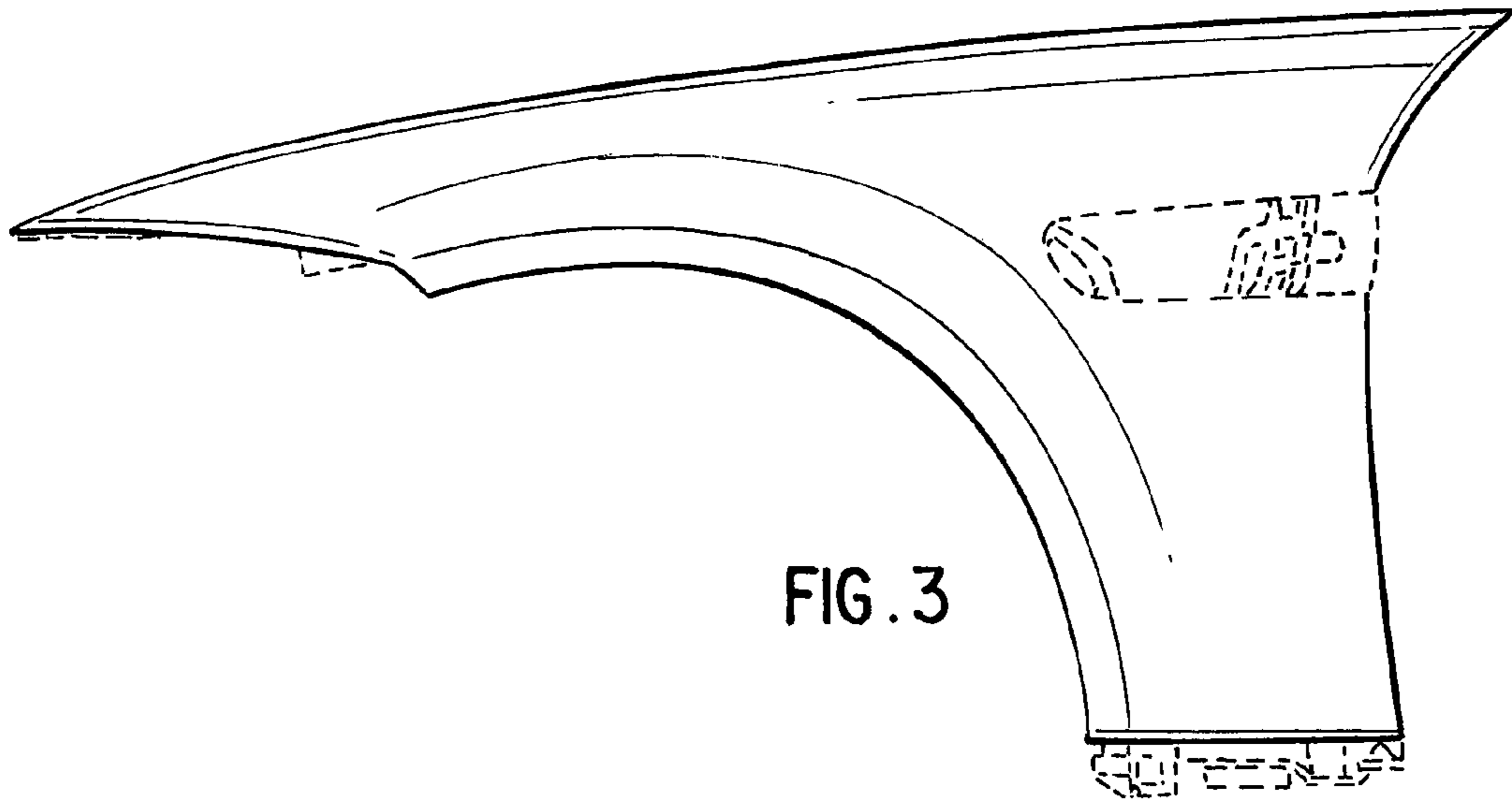

FIG. 3

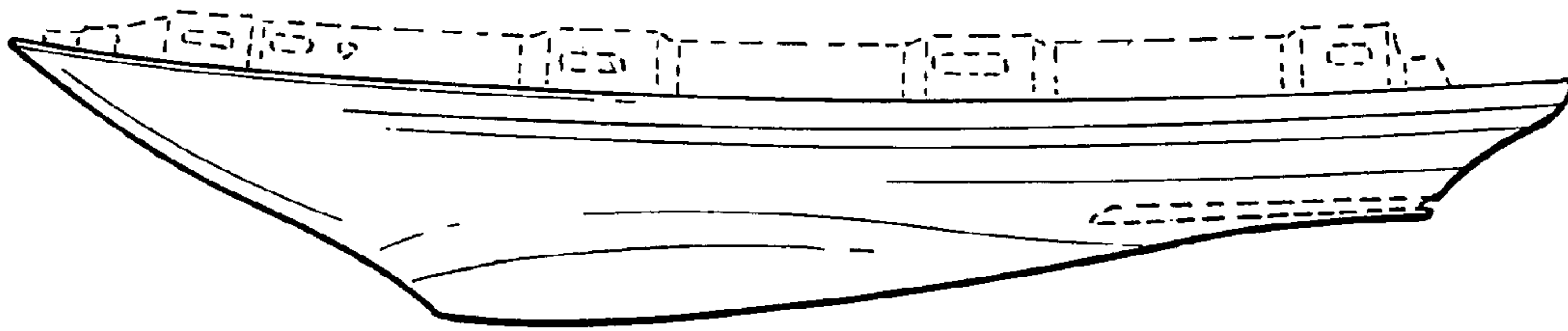

FIG. 4

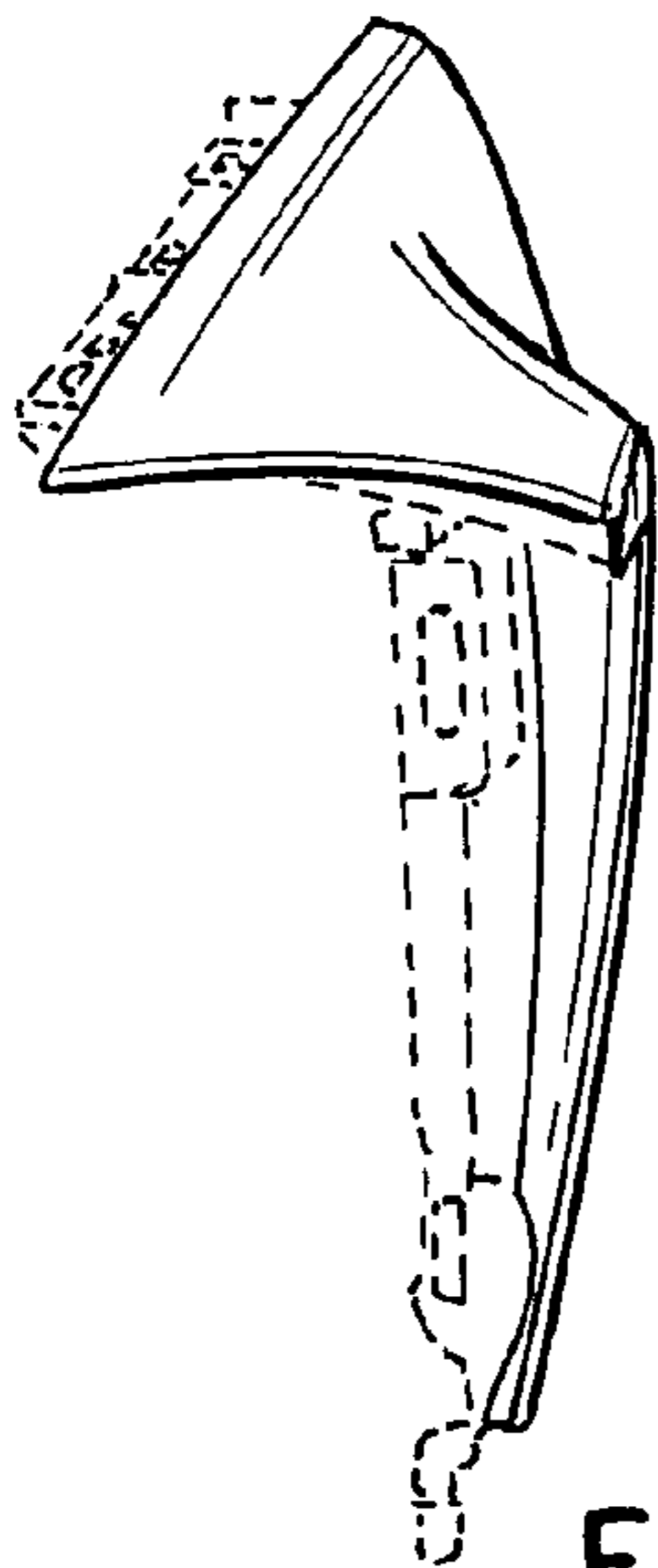

FIG. 5

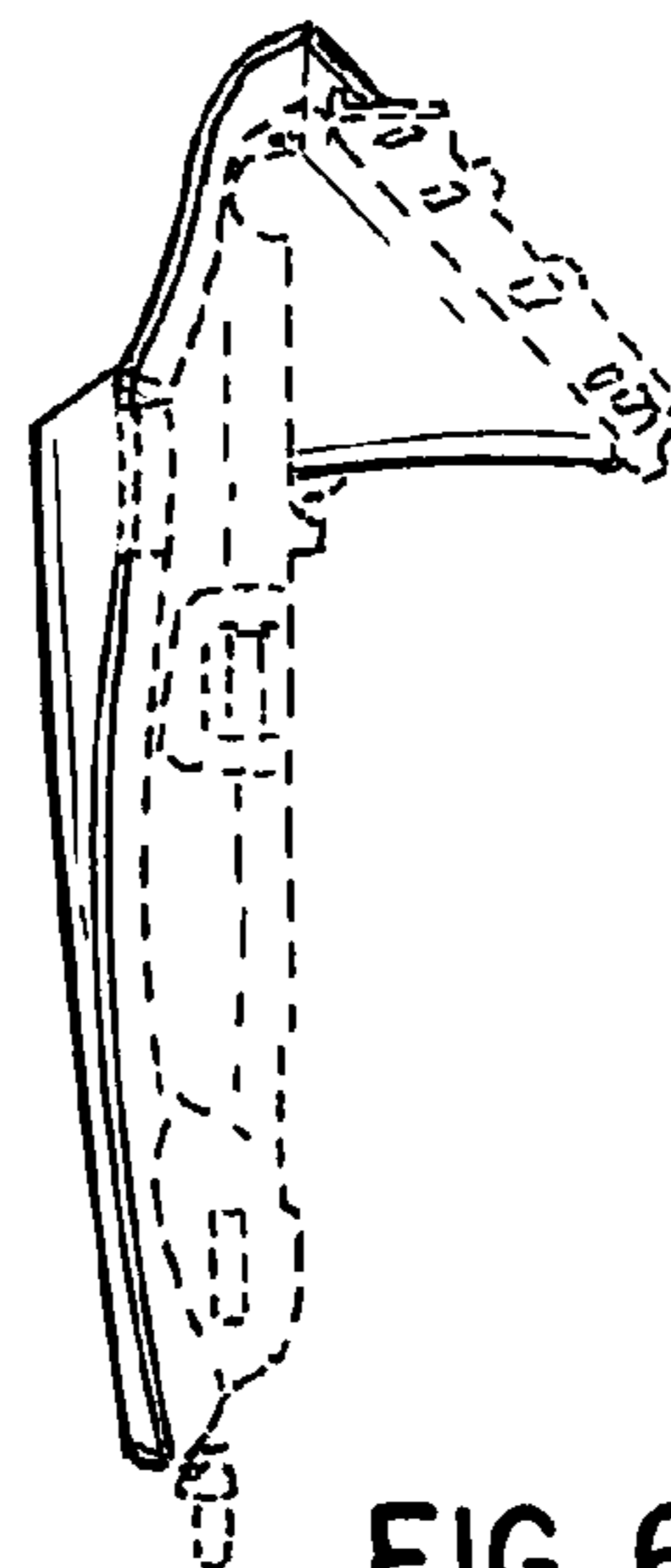

FIG. 6

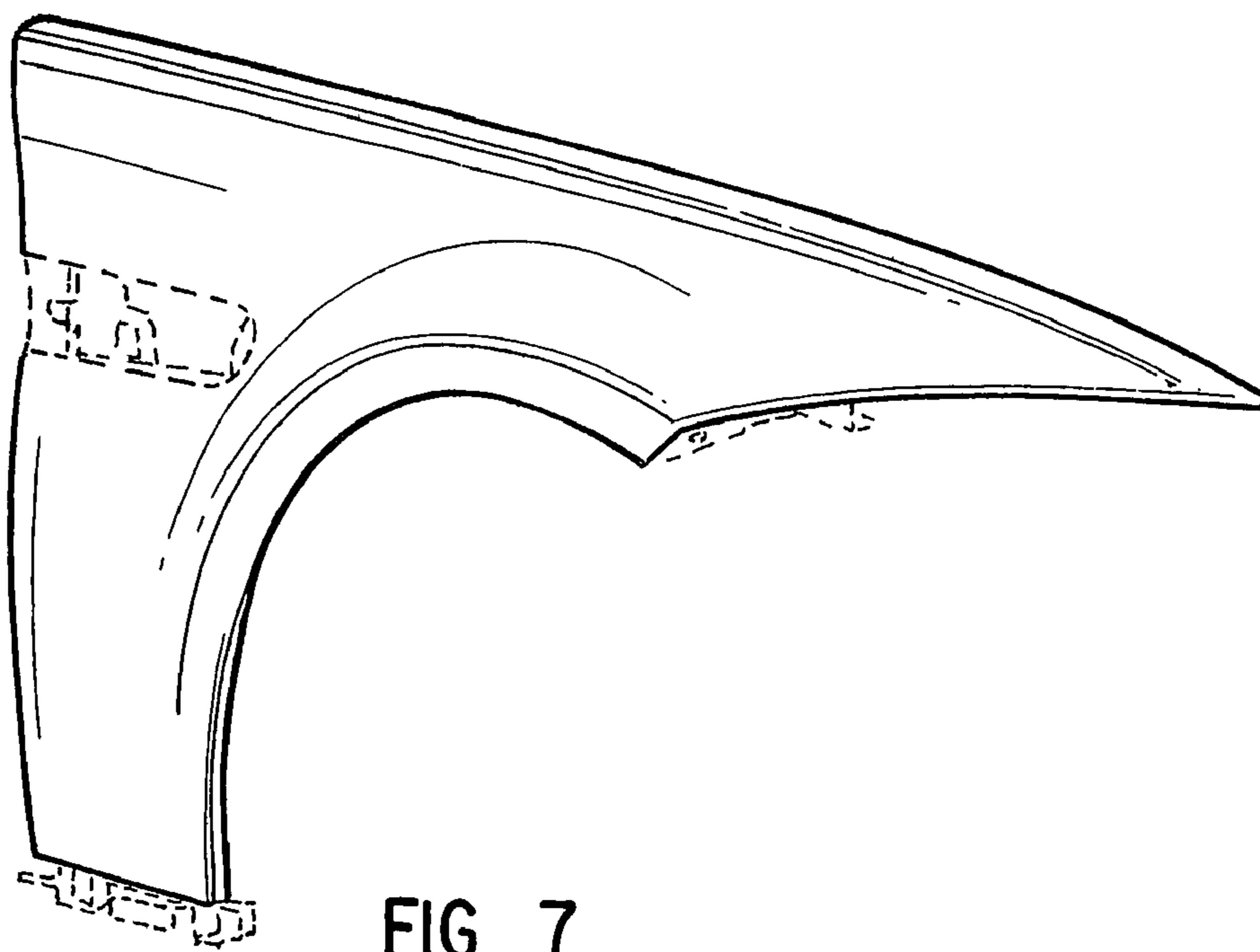

FIG. 7

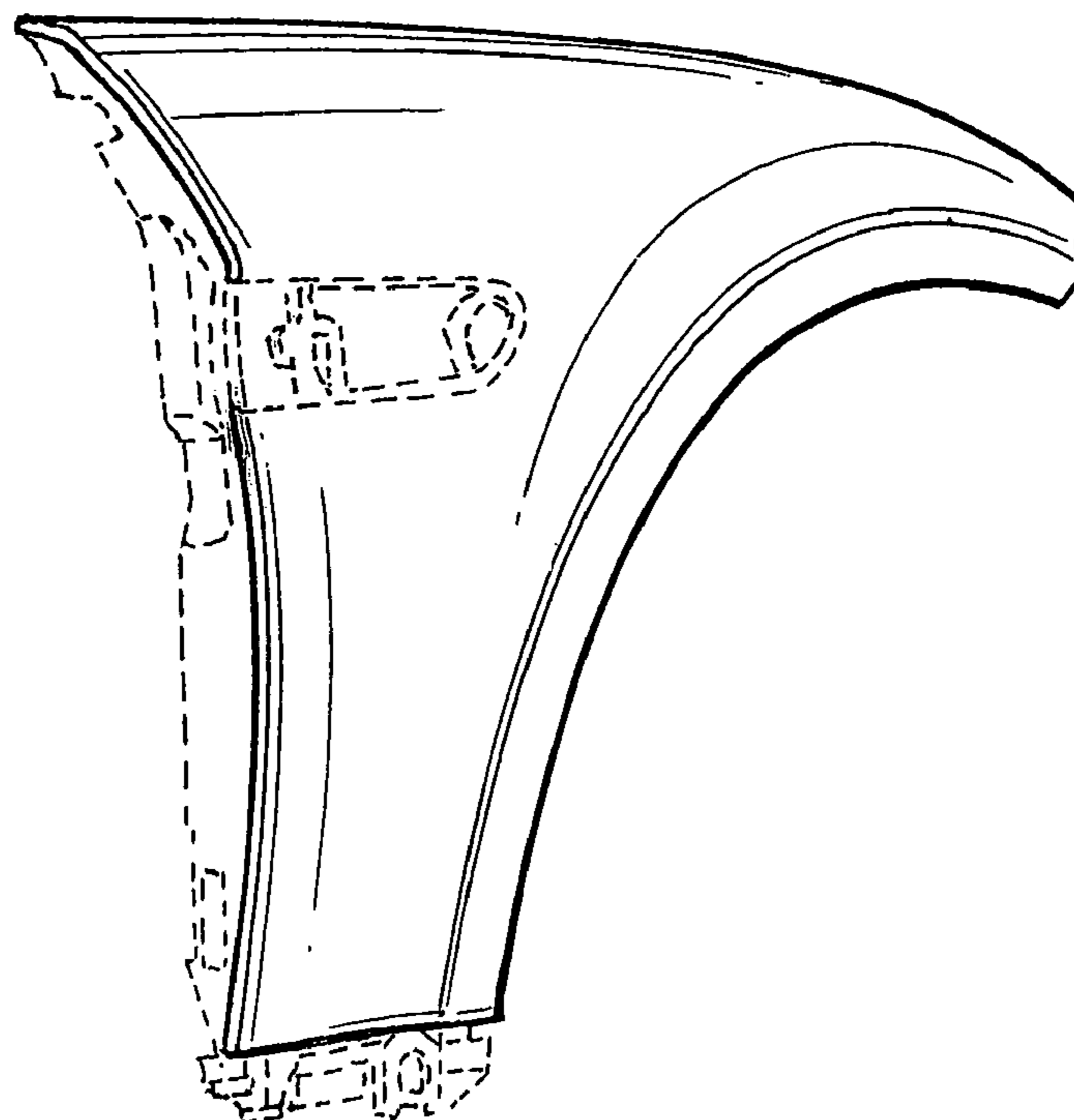

FIG. 8

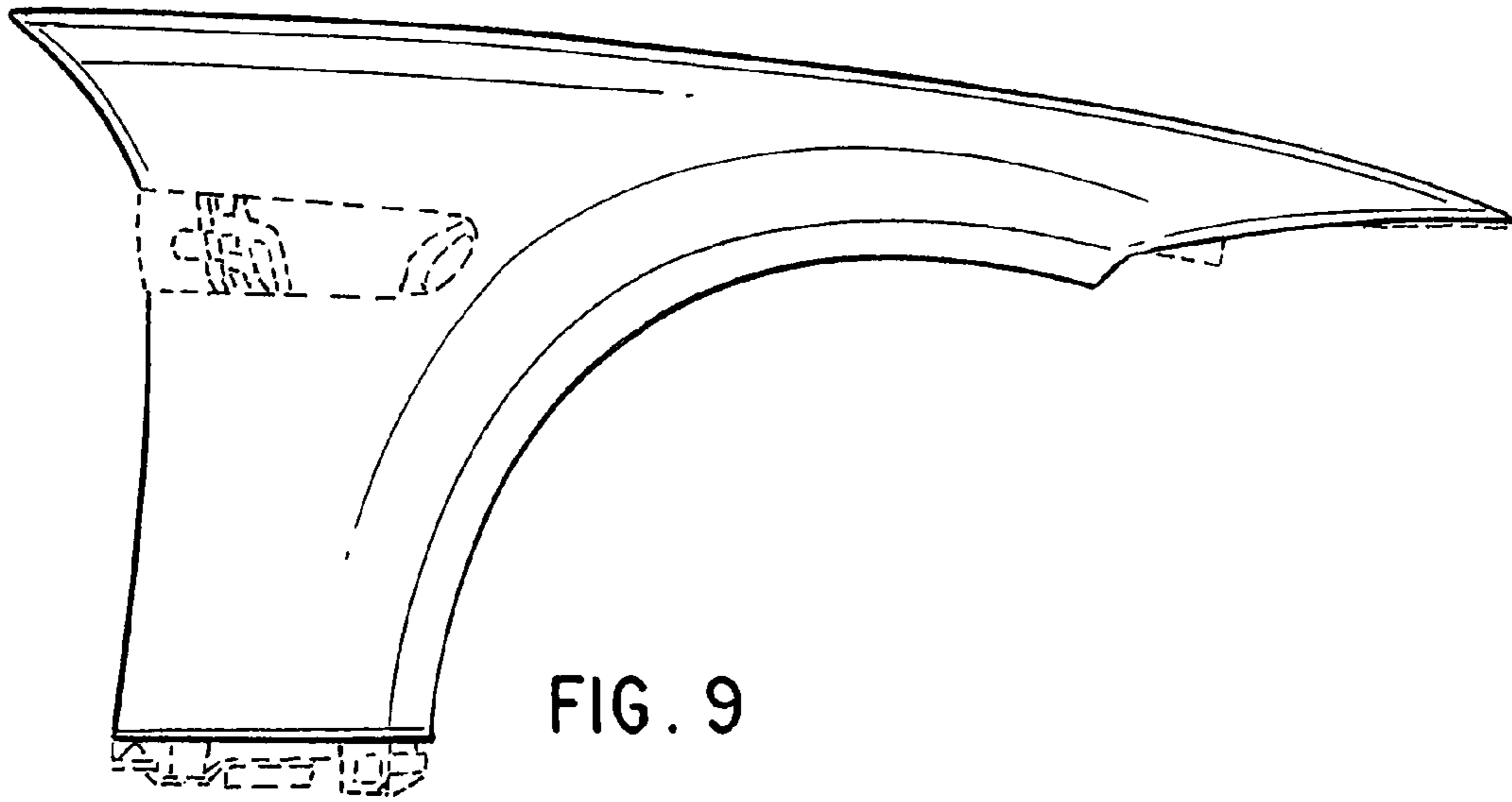

FIG. 9

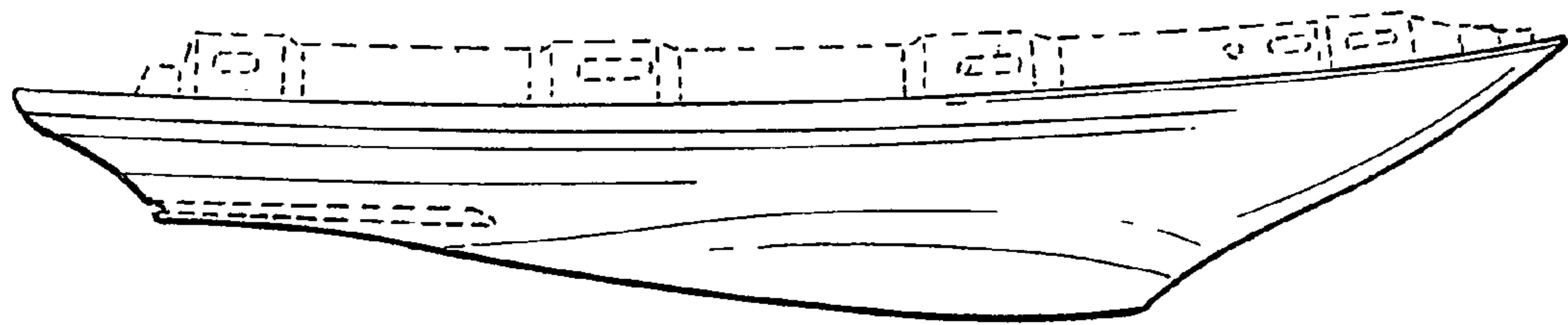

FIG. 10

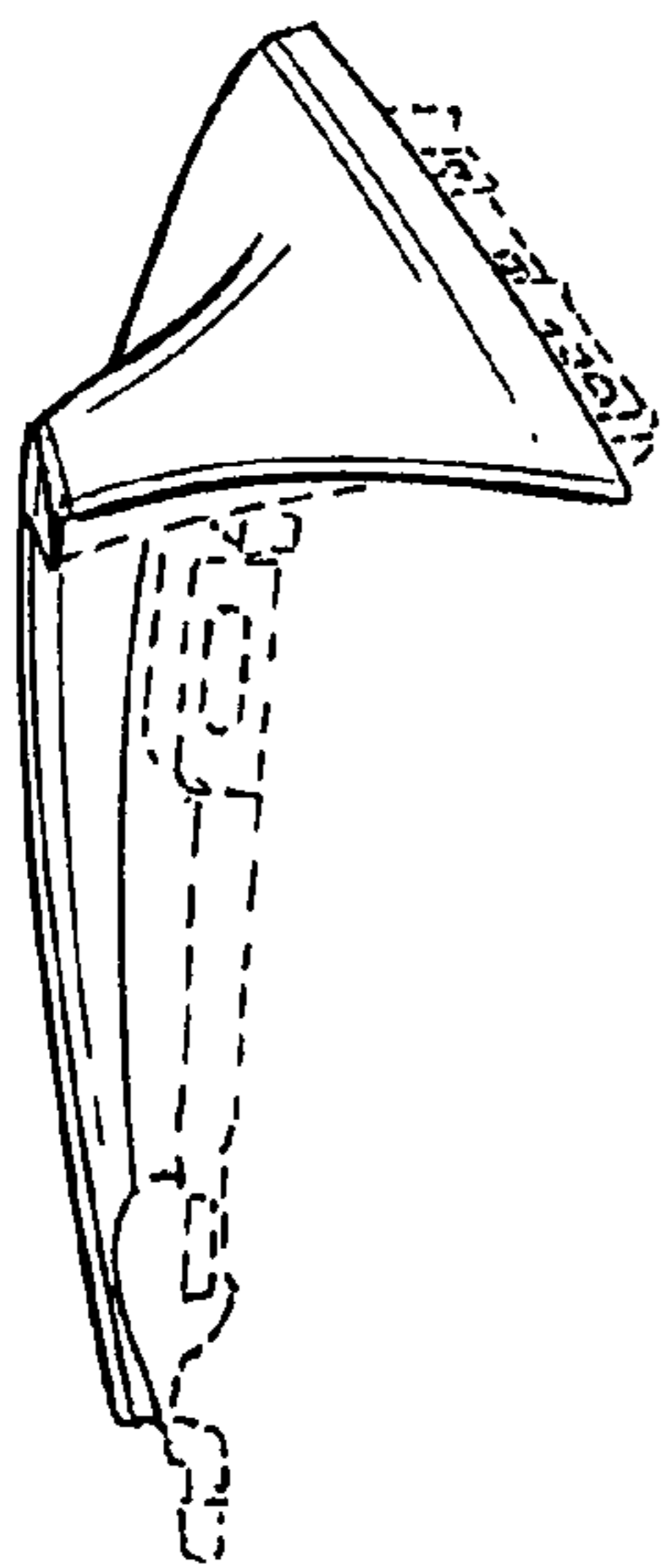

FIG. 11

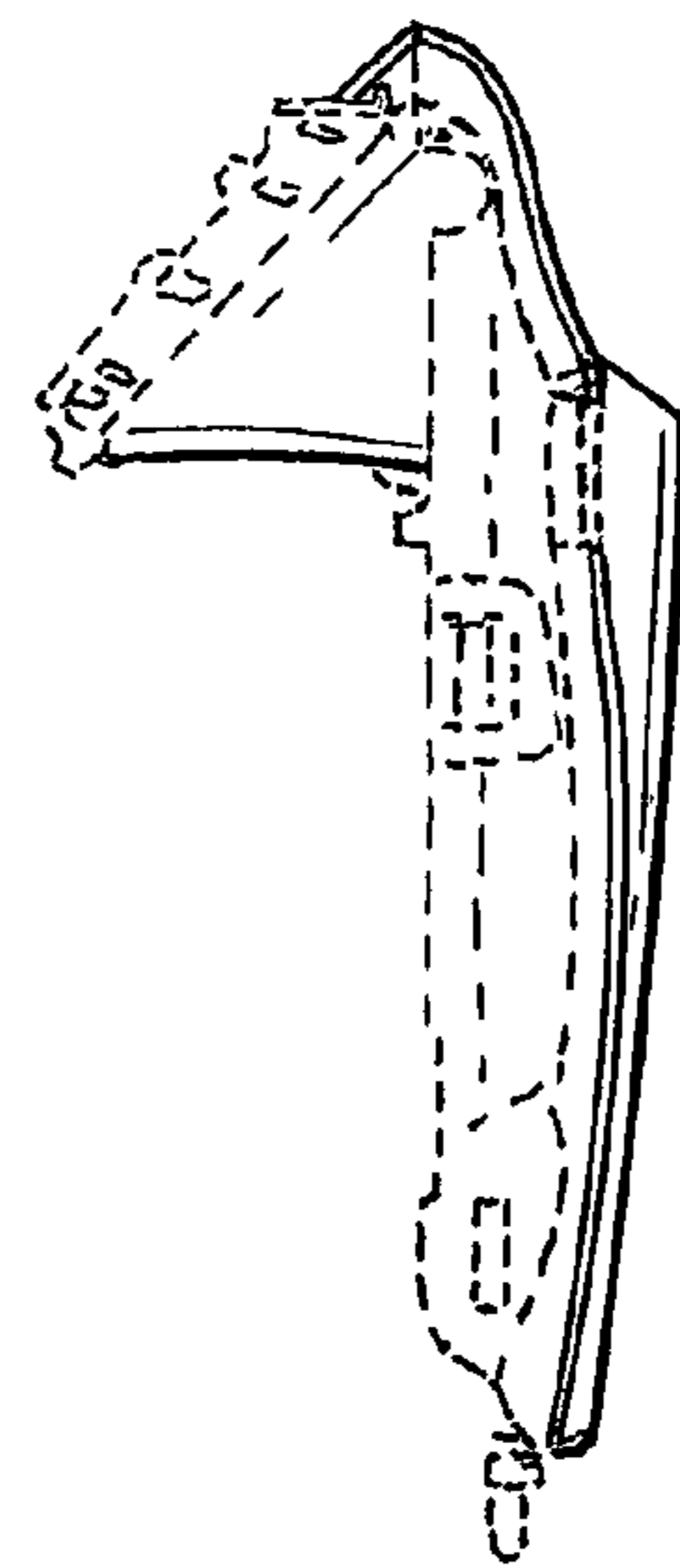

FIG. 12