

US00D571202S

(12) **United States Design Patent**
Vogt

(10) **Patent No.:** **US D571,202 S**
(45) **Date of Patent:** **** Jun. 17, 2008**

(54) **SIPPING LID CLOSURE DEVICE**
(75) Inventor: **Michele Vogt**, Hollywood, CA (US)
(73) Assignee: **SipKlip Corporation**, North Hollywood, CA (US)
(**) Term: **14 Years**
(21) Appl. No.: **29/276,063**
(22) Filed: **Jan. 12, 2007**

(51) **LOC (8) Cl.** **09-07**
(52) **U.S. Cl.** **D9/439; D9/454**
(58) **Field of Classification Search** D9/600,
D9/454, 453, 452, 449, 447, 445, 438, 435,
D9/439; D7/392.1; 220/711-713, 268, 266,
220/254, 254.3-254.9, 254.1, 802; 229/906.1
See application file for complete search history.

(56) **References Cited**

U.S. PATENT DOCUMENTS

544,729	A *	8/1895	Harned	220/254.1
D224,668	S *	8/1972	Burger et al.	D9/439
3,863,820	A *	2/1975	Wharton	D9/447
D241,018	S *	8/1976	De Amicis	D9/439
D278,033	S *	3/1985	Borkan et al.	D9/454
D287,938	S *	1/1987	Sachs	D9/439
D301,118	S *	5/1989	Baxter	D9/439
D335,175	S *	4/1993	Sladek	D9/439
5,947,326	A *	9/1999	O'Hern et al.	220/802
6,883,679	B2 *	4/2005	Underwood	220/802
7,111,749	B1 *	9/2006	Akers	220/254.1
2003/0164376	A1 *	9/2003	Griffith	220/802

2004/0084467	A1 *	5/2004	Underwood	220/802
2004/0094549	A1 *	5/2004	Ryan et al.	220/254.1
2004/0256387	A1 *	12/2004	Smith	220/254.3
2005/0000973	A1 *	1/2005	Sbongk	220/802
2005/0189352	A1 *	9/2005	Deley	220/254.1
2005/0284874	A1 *	12/2005	Lucks	220/712

* cited by examiner

Primary Examiner—Gary D. Watson

Assistant Examiner—Susan Bennett

(74) *Attorney, Agent, or Firm*—Lawrence S. Cohen

(57) **CLAIM**

The ornamental design for a sipping lid closure device, as shown and described.

DESCRIPTION

FIG. 1 is a bottom perspective view;
FIG. 2 is a top perspective view;
FIG. 3 is a top view;
FIG. 4 is a bottom view;
FIG. 5 is a front view, the back view being the same;
FIG. 6 is a right side view, the left side view being the same;
FIG. 7 is a bottom view, with cross-sectional indicators for section 8—8 and section 9—9;
FIG. 8 is cross-sectional view, taken in the direction of line 8—8 on FIG. 7; and,
FIG. 9 is cross-sectional view, taken in the direction of line 9—9 on FIG. 7.

1 Claim, 3 Drawing Sheets

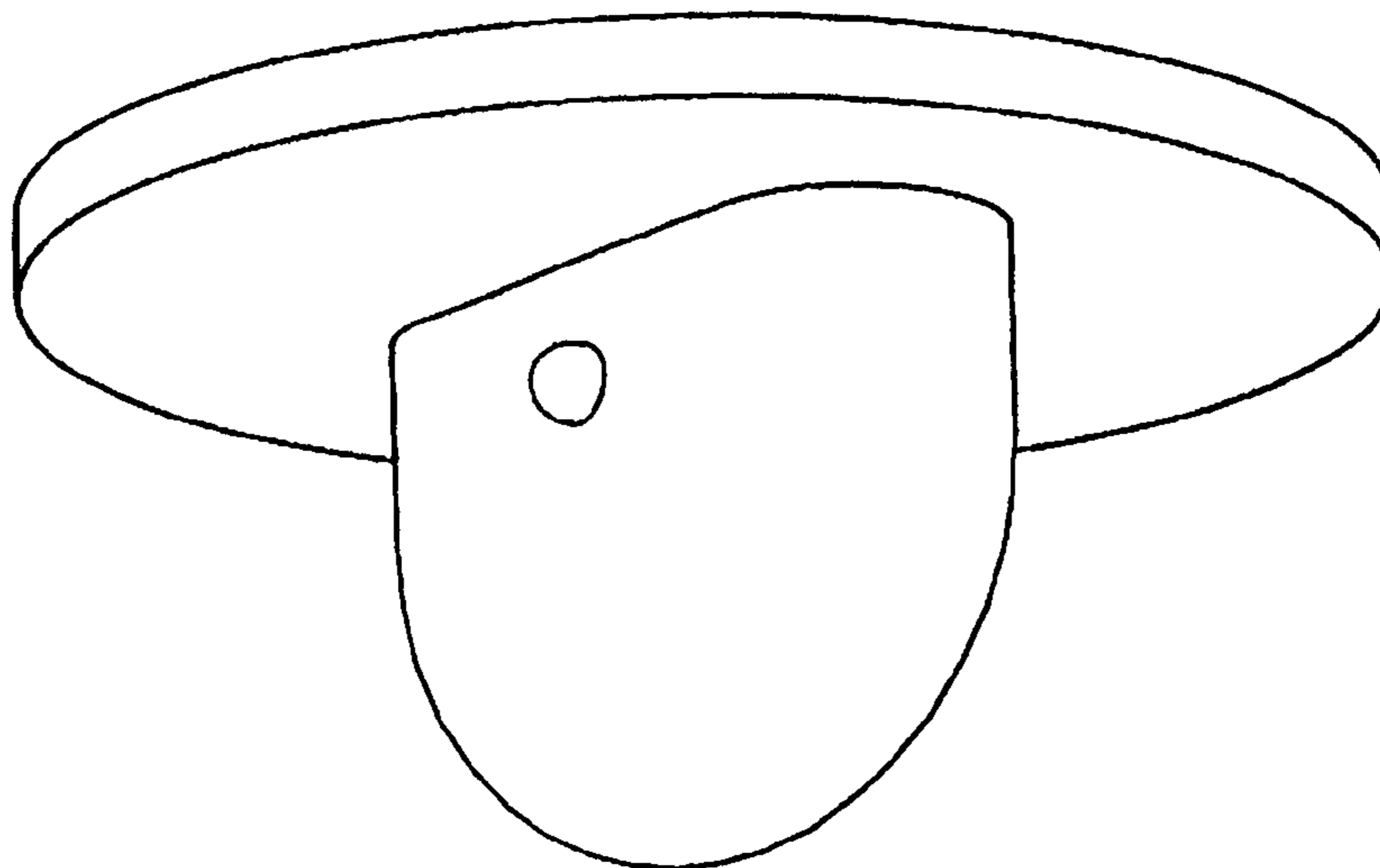

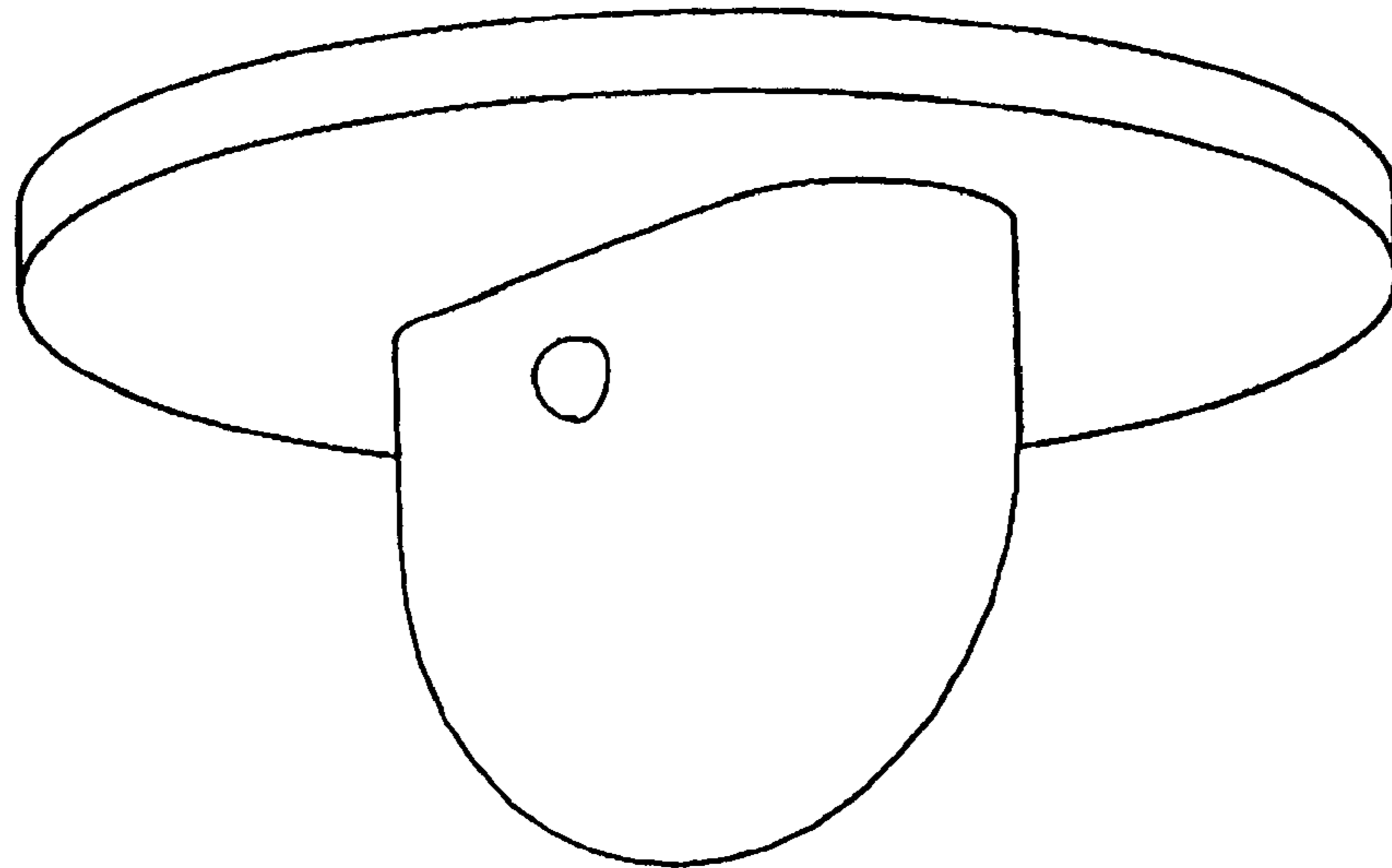

FIG. 1

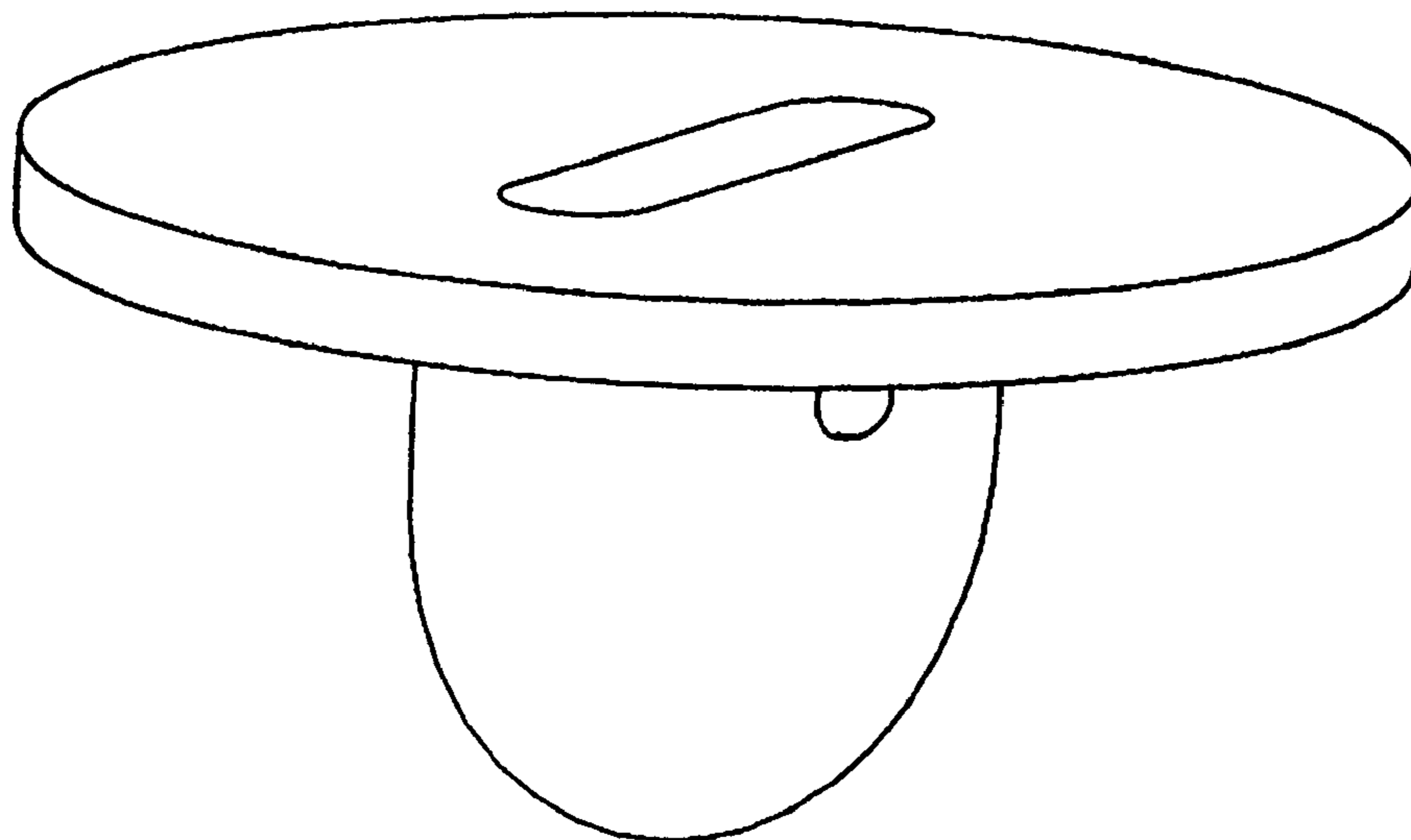

FIG. 2

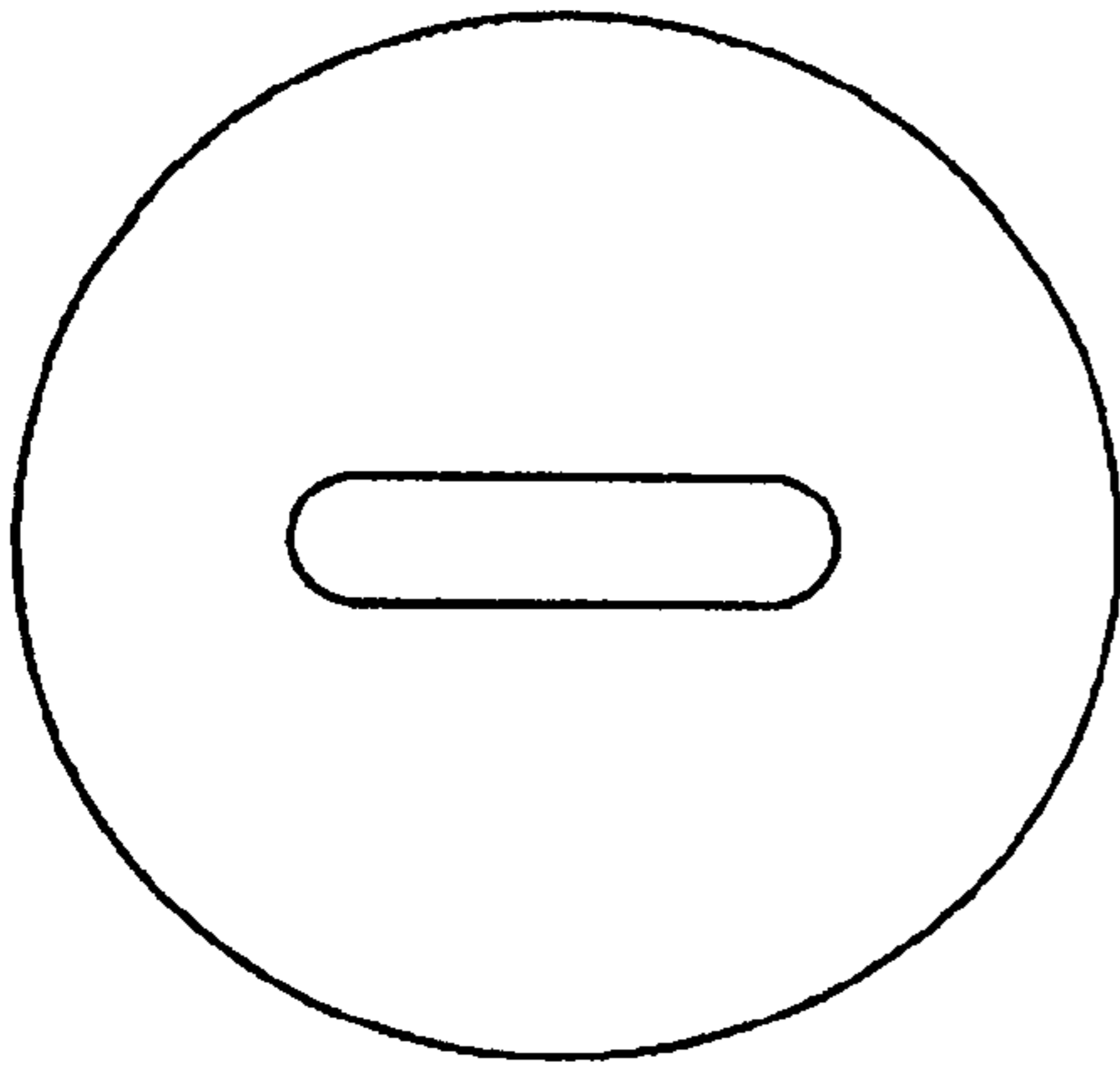

FIG. 3

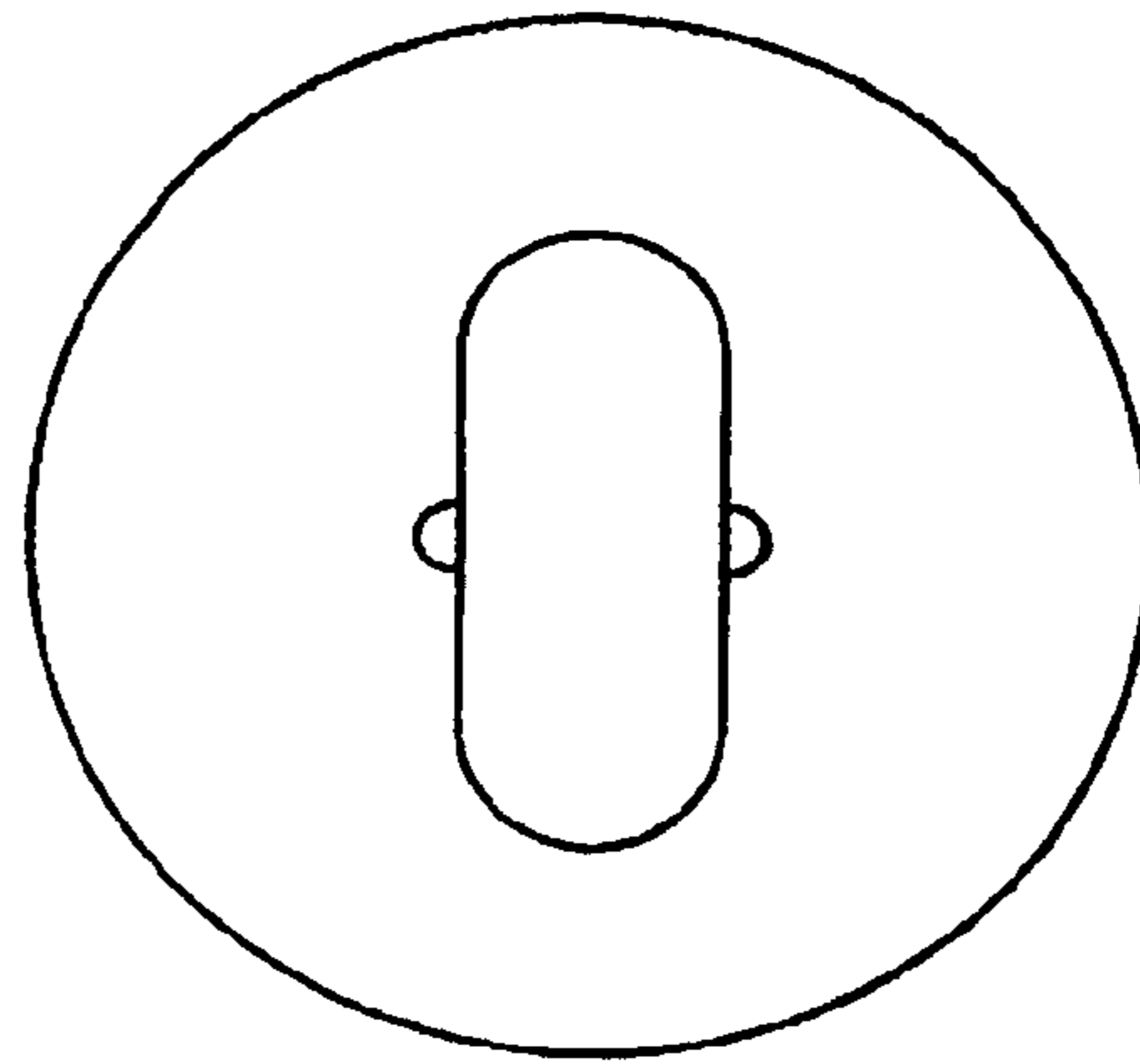

FIG. 4

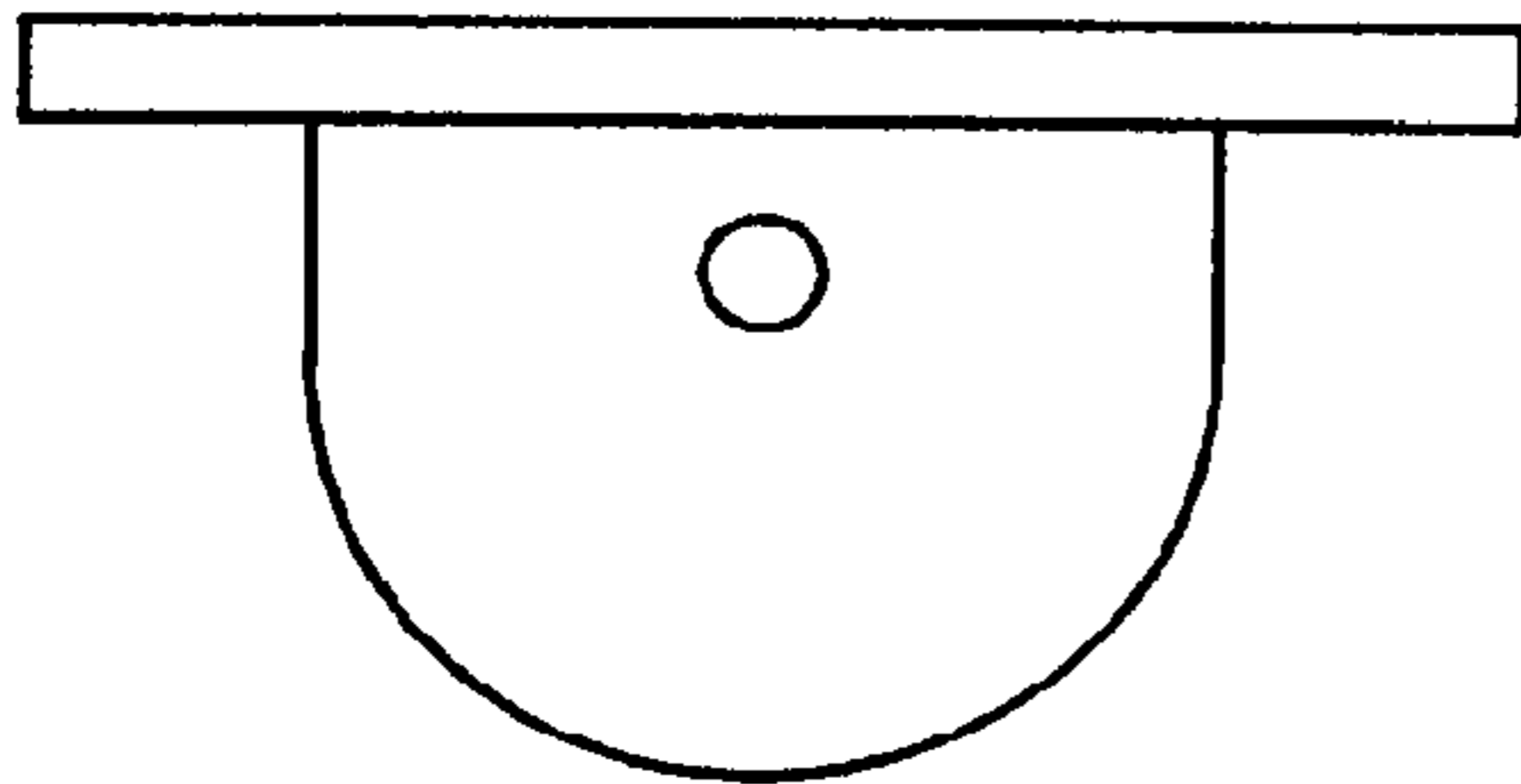

FIG. 5

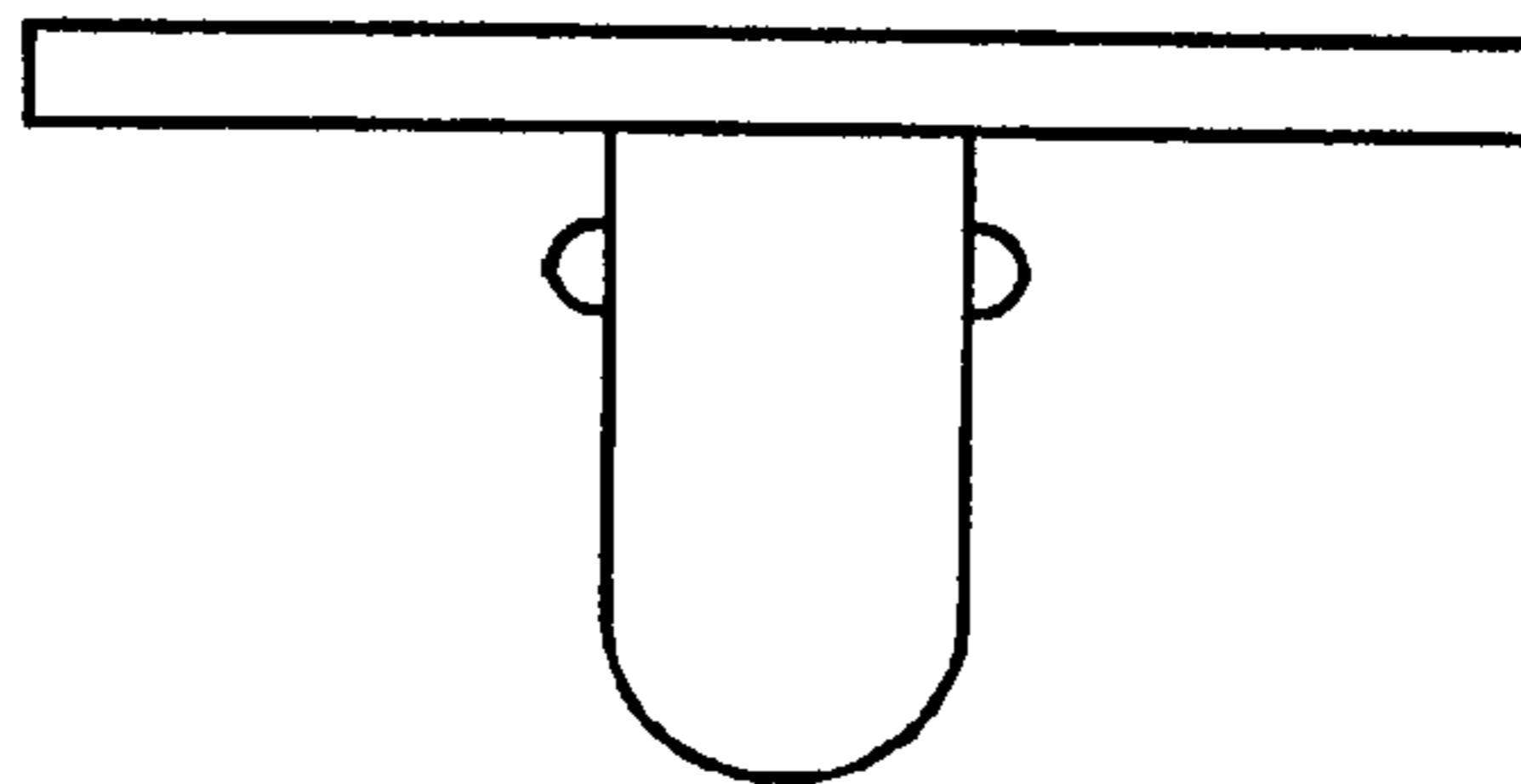

FIG. 6

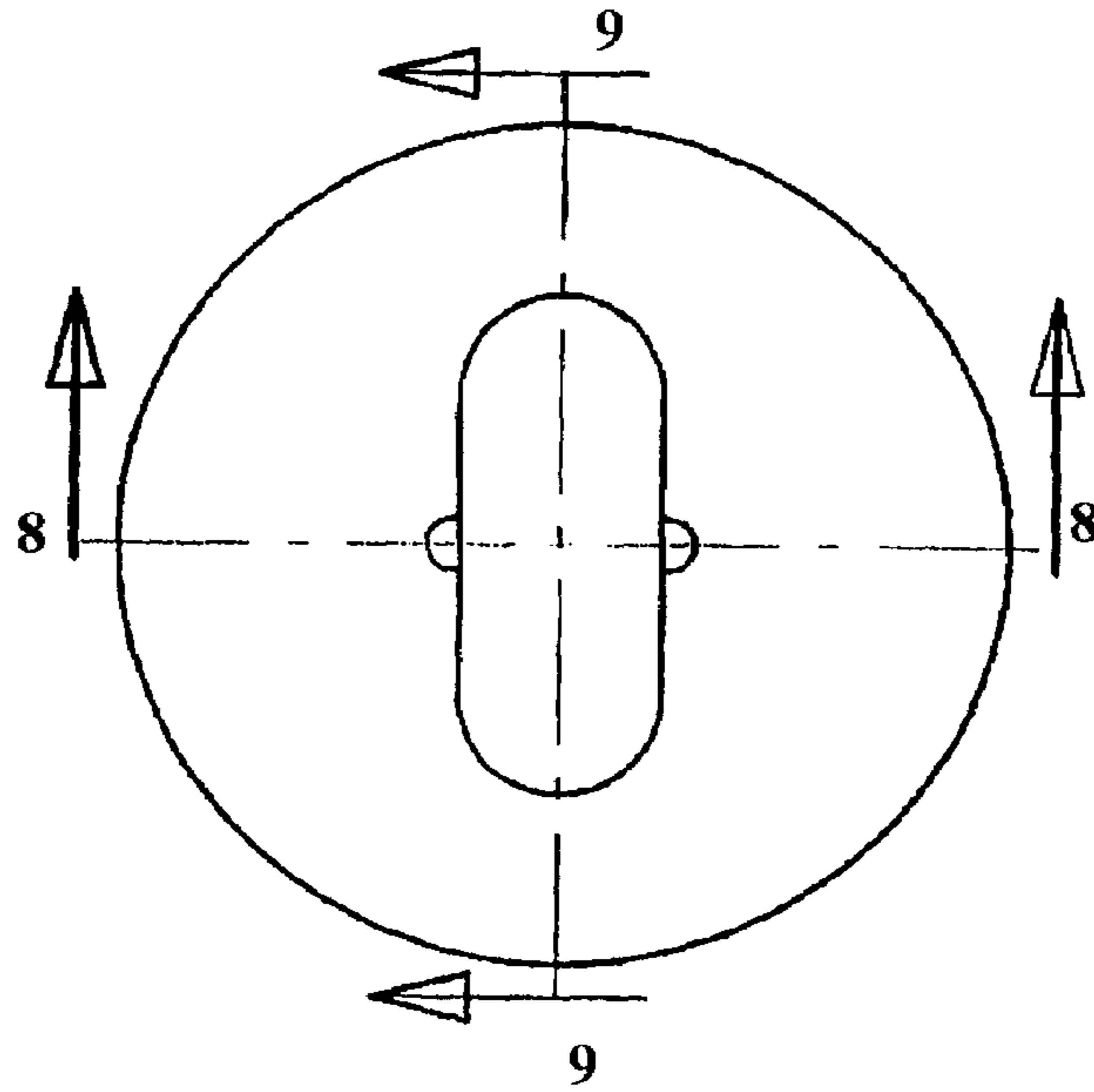

FIG. 7

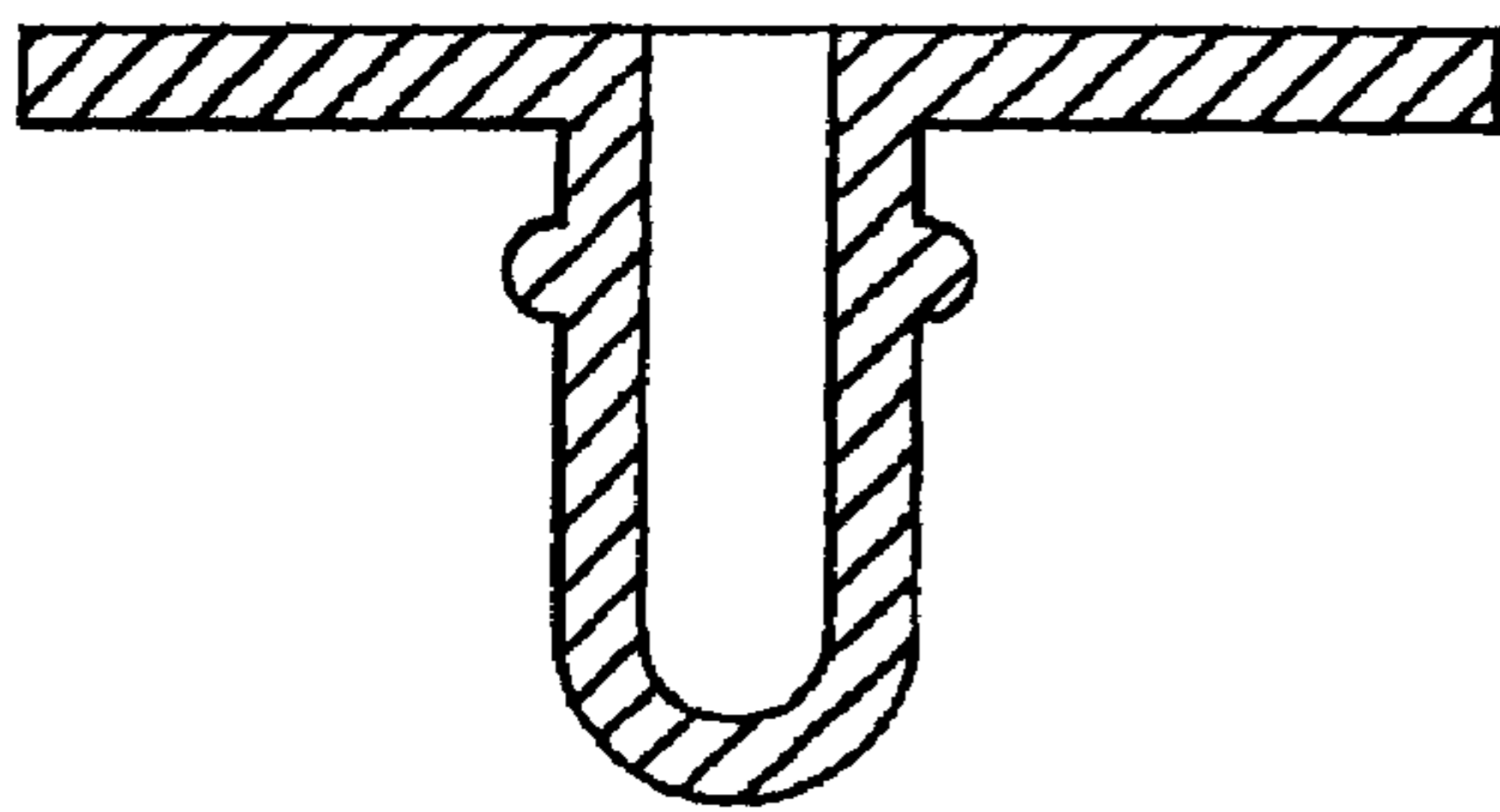

FIG. 8

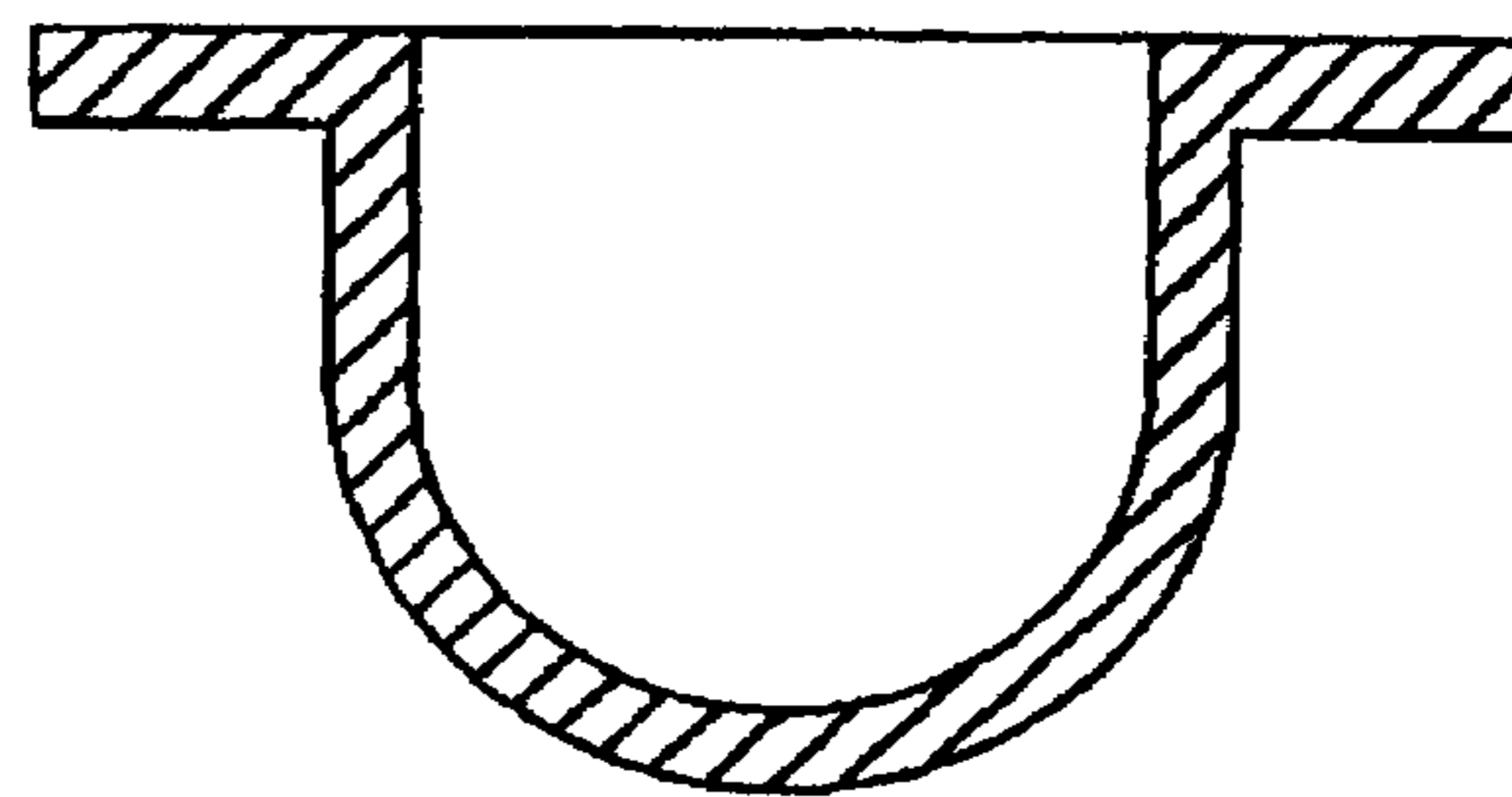

FIG. 9