



US00D571132S

(12) **United States Design Patent**  
**Kerr**

(10) **Patent No.:** **US D571,132 S**  
(45) **Date of Patent:** **\*\* Jun. 17, 2008**

(54) **TABLE TOP**

(76) Inventor: **Jamie Kerr**, 5307 Cumberland Street,  
Montréal, Québec (CA) H3V 2P1

(\*\*) Term: **14 Years**

(21) Appl. No.: **29/268,424**

(22) Filed: **Nov. 7, 2006**

(51) **LOC (8) Cl.** ..... **06-06**

(52) **U.S. Cl.** ..... **D6/511; D6/451**

(58) **Field of Classification Search** ..... D6/480-489,  
D6/495-499, 428, 422, 450, 451; 108/150,  
108/152, 153.1, 156, 161, 157.1; D2/717  
See application file for complete search history.

(56) **References Cited**

**U.S. PATENT DOCUMENTS**

2,820,224	A	*	1/1958	Potteiger	.....	2/113
D293,961	S	*	2/1988	Stammers	.....	D2/717
D321,786	S	*	11/1991	Kraus	.....	D3/211
D360,651	S	*	7/1995	Budde et al.	.....	D19/52
D477,904	S	*	8/2003	Oliver	.....	D2/717
D505,642	S	*	5/2005	Puett, III	.....	D11/172
D517,188	S	*	3/2006	Naqvi	.....	D23/367
D535,006	S	*	1/2007	Virani	.....	D23/367

\* cited by examiner

*Primary Examiner*—Janice E Seeger

(74) *Attorney, Agent, or Firm*—Shlesinger Arkwright & Garvey LLP

(57) **CLAIM**

The ornamental design for the table top, as shown and described.

**DESCRIPTION**

FIG. 1 is a perspective view of the table top;

FIG. 2 is a top view;

FIG. 3 is a front view;

FIG. 4 is a right side view; the left side view being identical but reversed;

FIG. 5 is a rear view; and,

FIG. 6 is a second embodiment of FIG. 1, the only difference being that the table top outline in FIG. 2 shows a sweater outline with long sleeves and the table top outline in FIG. 6 shows a sweater outline with short sleeves.

The bottom of the table top design, in both embodiments, is flat and devoid of surface ornamentation.

The broken lines are for environmental purposes only and form no part of the claimed design.

**1 Claim, 2 Drawing Sheets**

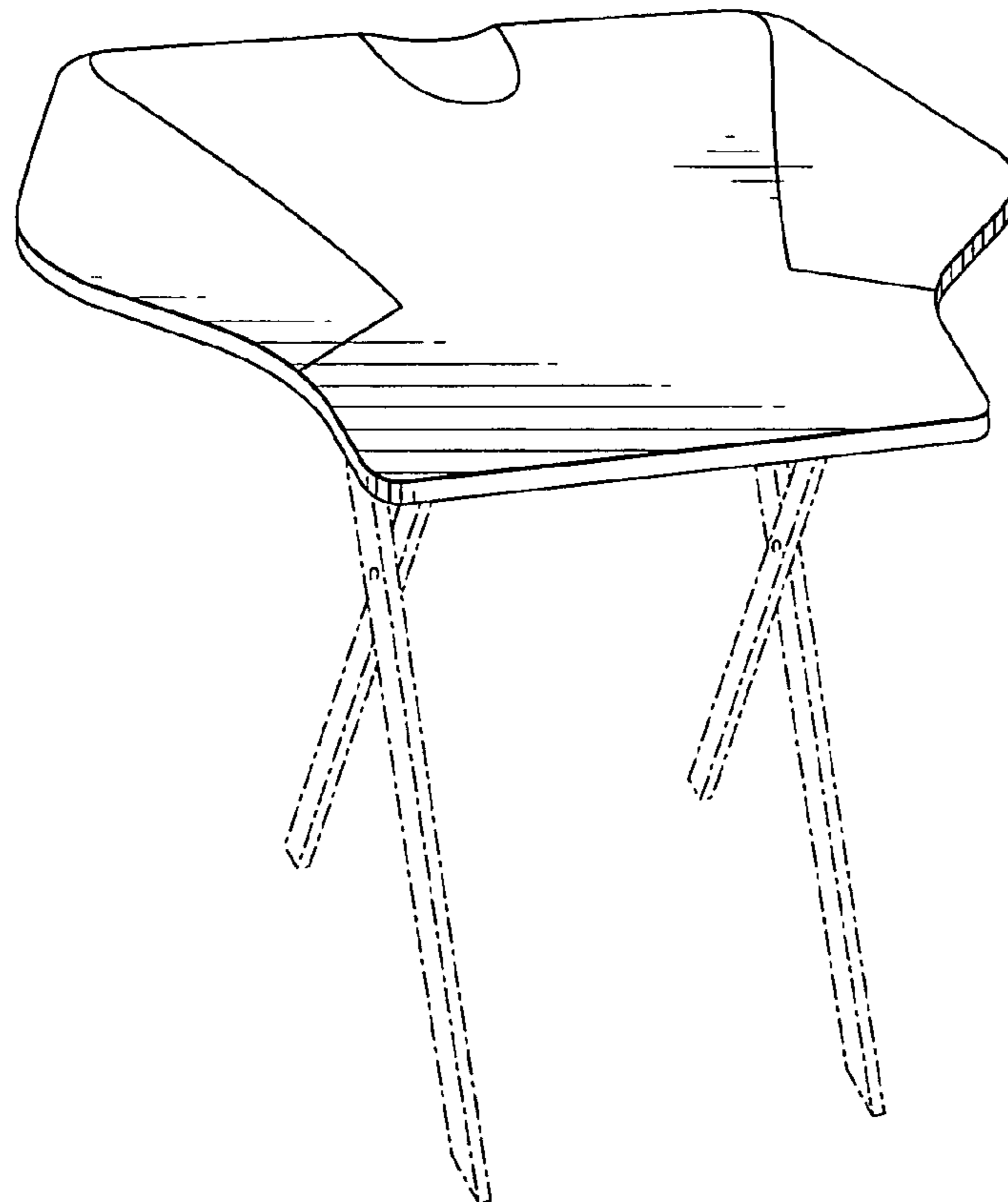

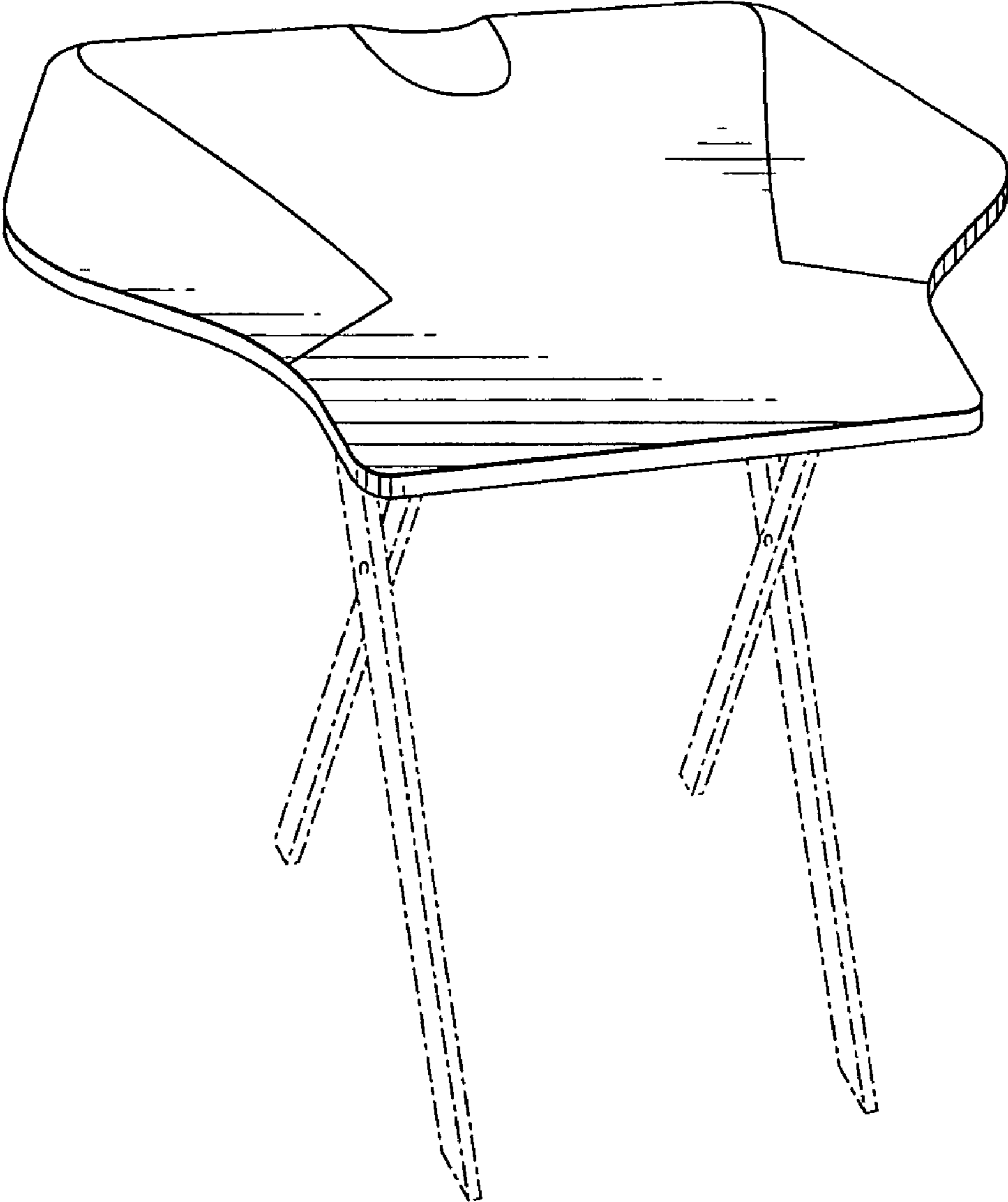

**FIG. 1**

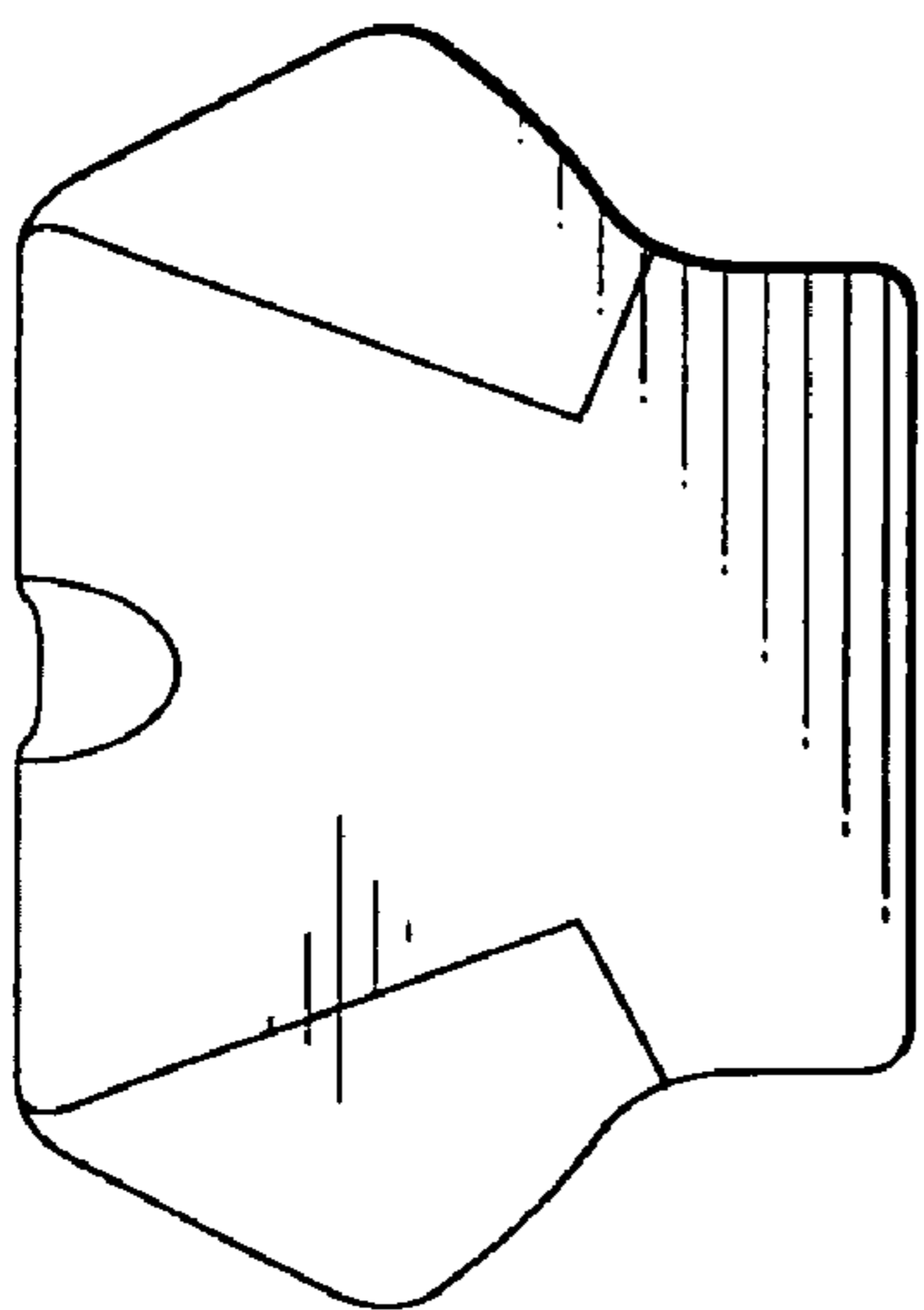

FIG. 2

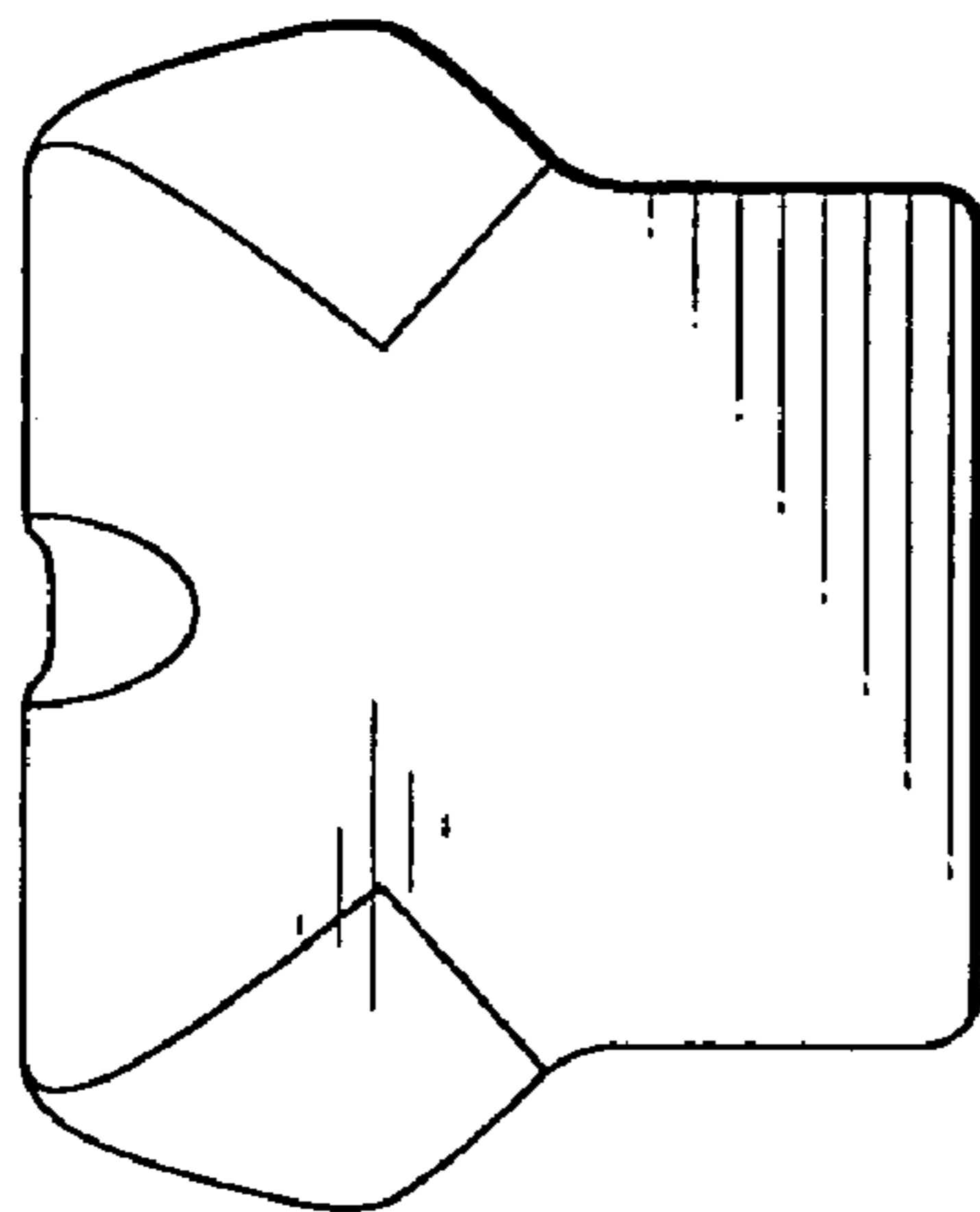

FIG. 6

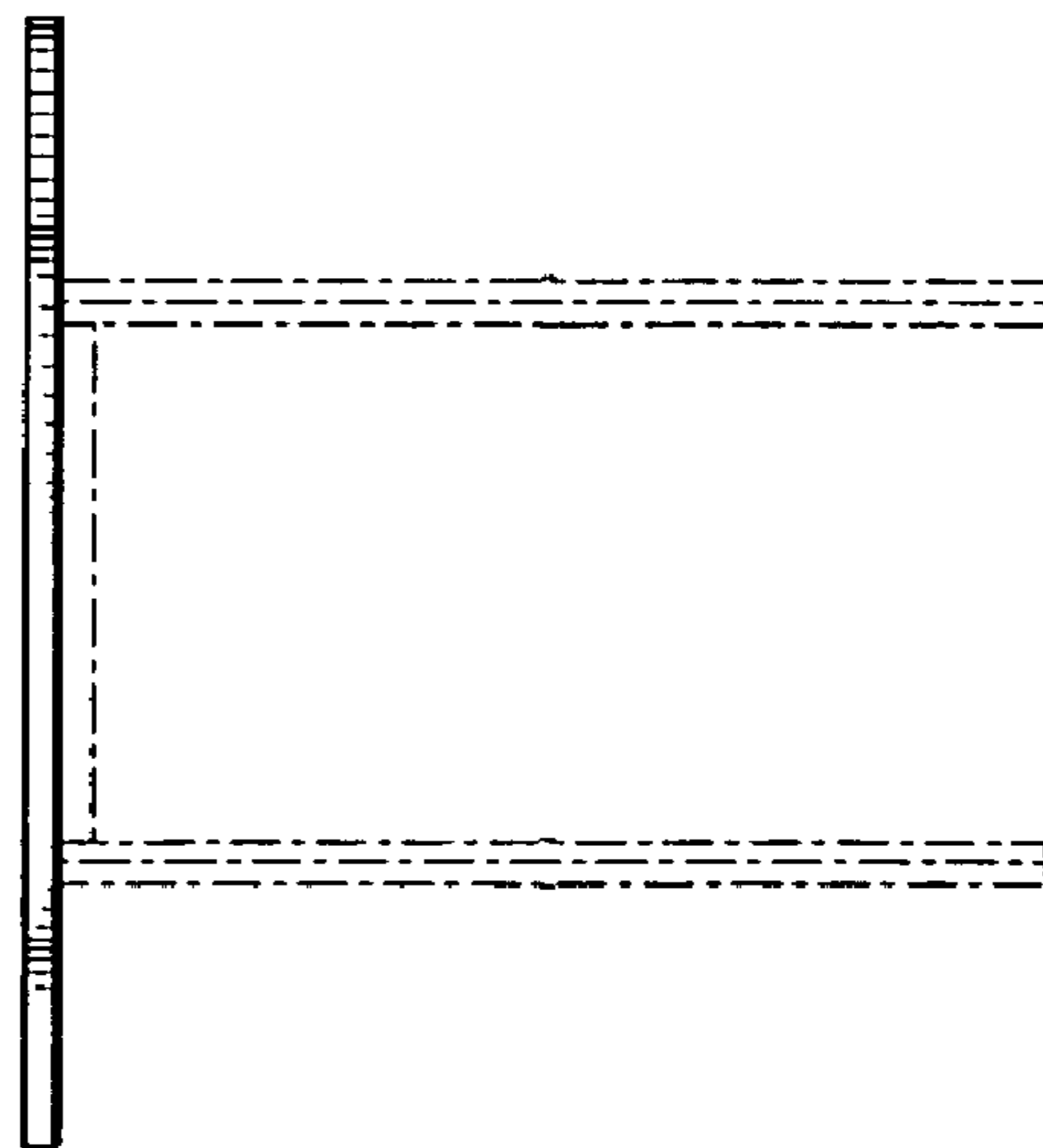

FIG. 3

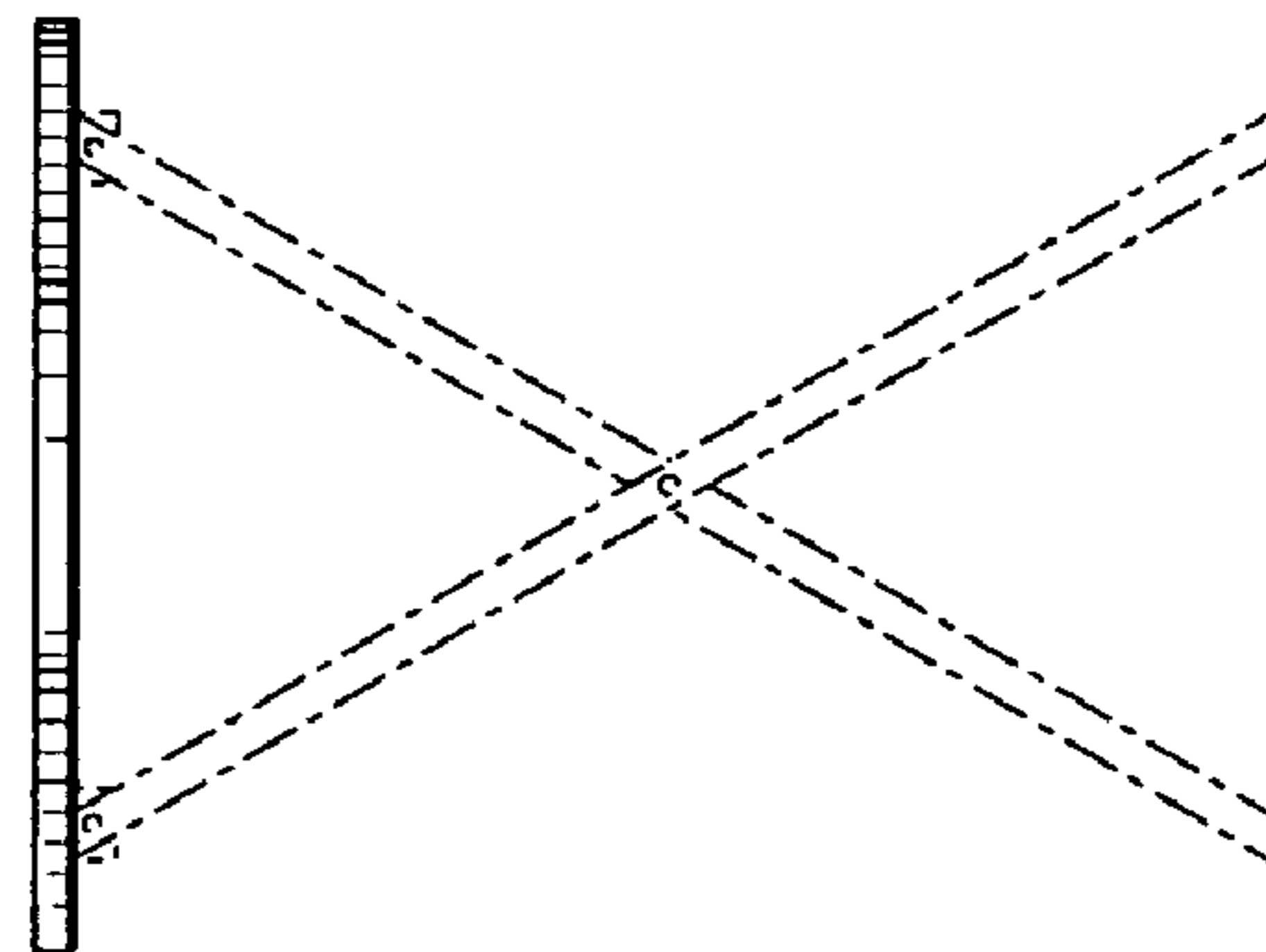

FIG. 4

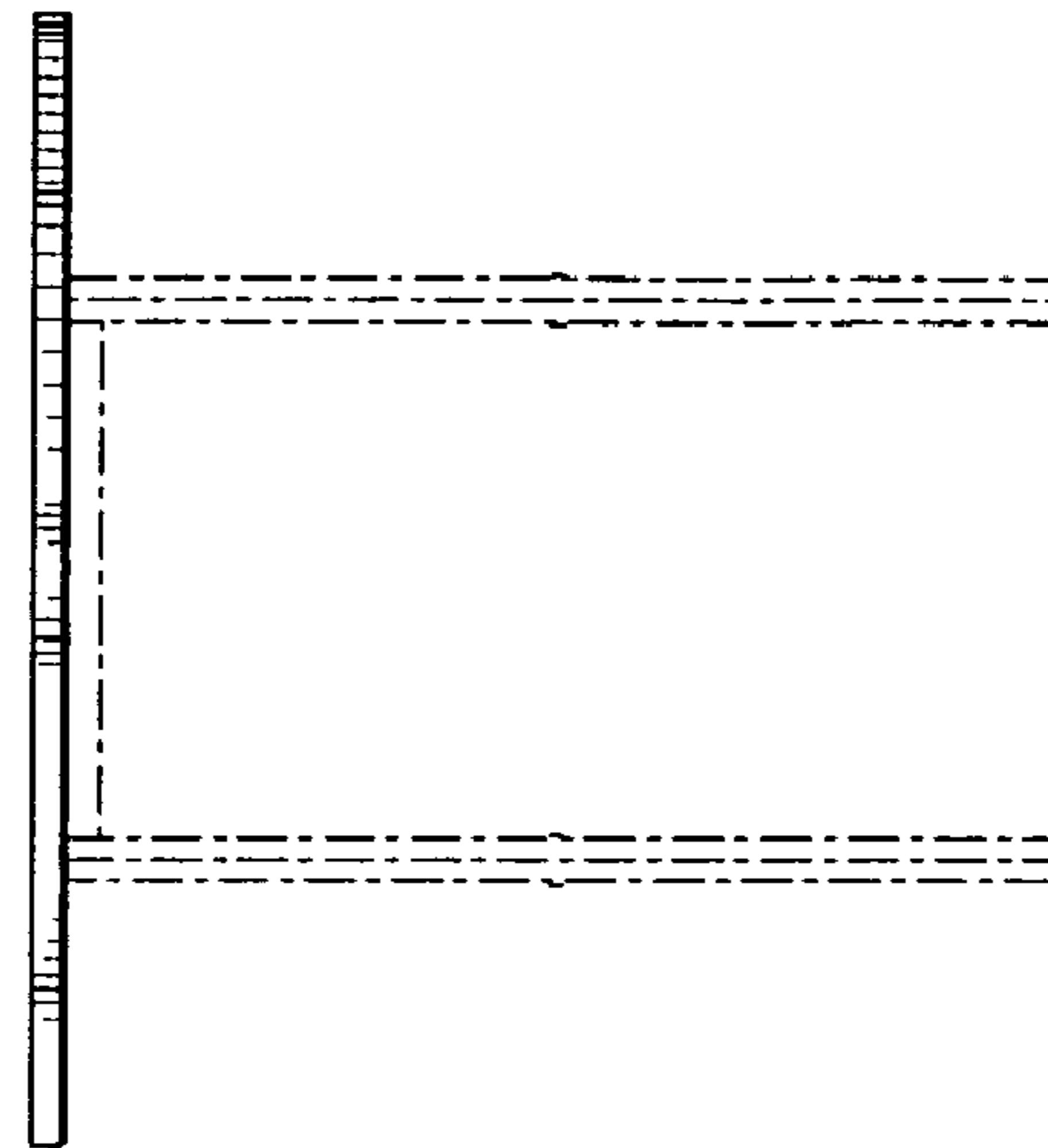

FIG. 5