



US00D571079S

(12) **United States Design Patent**
Gay

(10) **Patent No.:** **US D571,079 S**
(45) **Date of Patent:** **** Jun. 17, 2008**

(54) **EASILY ADORNABLE PATIENT SHIRT**

D524,514 S * 7/2006 Saruhashi D2/717

(75) Inventor: **Helene E. Gay**, 253 Stonehurst Blvd., Freehold, NJ (US) 07728

* cited by examiner

(73) Assignee: **Helene E. Gay**, Freehold, NJ (US)

Primary Examiner—Charles A. Rademaker
Assistant Examiner—Charles D Hanson

(**) Term: **14 Years**

(57) **CLAIM**

(21) Appl. No.: **29/258,518**

The ornamental design for an easily adornable patient shirt, as shown and described.

(22) Filed: **Apr. 24, 2006**

(51) **LOC (8) Cl.** **02-01**

(52) **U.S. Cl.** **D2/720; D2/717**

(58) **Field of Classification Search** D2/717,
D2/760, 840, 844, 857, 858, 841, 847, 849,
D2/853, 860-864, 731, 735-739, 720; 2/275,
2/267, 227, 236, 237, 115, 119, 106, 77, 114,
2/90, 102, 103, 112, 463, 464, 48-52, 66,
2/91, 208, 111, 67; 433/137, 138
See application file for complete search history.

DESCRIPTION

Shirt to be used by shoulder surgery patients eliminating the need to move upper limbs while being dressed. Easily adornable patient shirt is designed with shoulder and neck seams that are held together with snaps to allow complete opening of the entire shoulder and neck area. The open shoulder and neck create a shirt tube that the wearer can step into. The easily adornable patient shirt is pulled up over the body under the arms and the shoulder seams are snapped closed. Special relief neck opening provides increased area for neck taken up by heavy shoulder dressings.

(56) **References Cited**

U.S. PATENT DOCUMENTS

- 3,311,925 A * 4/1967 Lilla et al. 2/111
- 4,422,186 A * 12/1983 Loney 2/114
- D350,012 S * 8/1994 Christy et al. D2/720
- D374,970 S * 10/1996 Jagger D2/720
- D378,157 S * 2/1997 Jagger D2/720
- D396,339 S * 7/1998 Ramsey D2/720
- D399,989 S * 10/1998 Bastille D2/720
- D495,468 S * 9/2004 Wheeler-Dickson et al. D2/720

FIG. 1 is a top view of an easily adornable patient shirt showing my new design.

FIG. 2 is a front elevation view thereof;

FIG. 3 is a top view thereof, with top seam in an unfastened condition; and,

FIG. 4 is a front elevation view thereof.

1 Claim, 1 Drawing Sheet

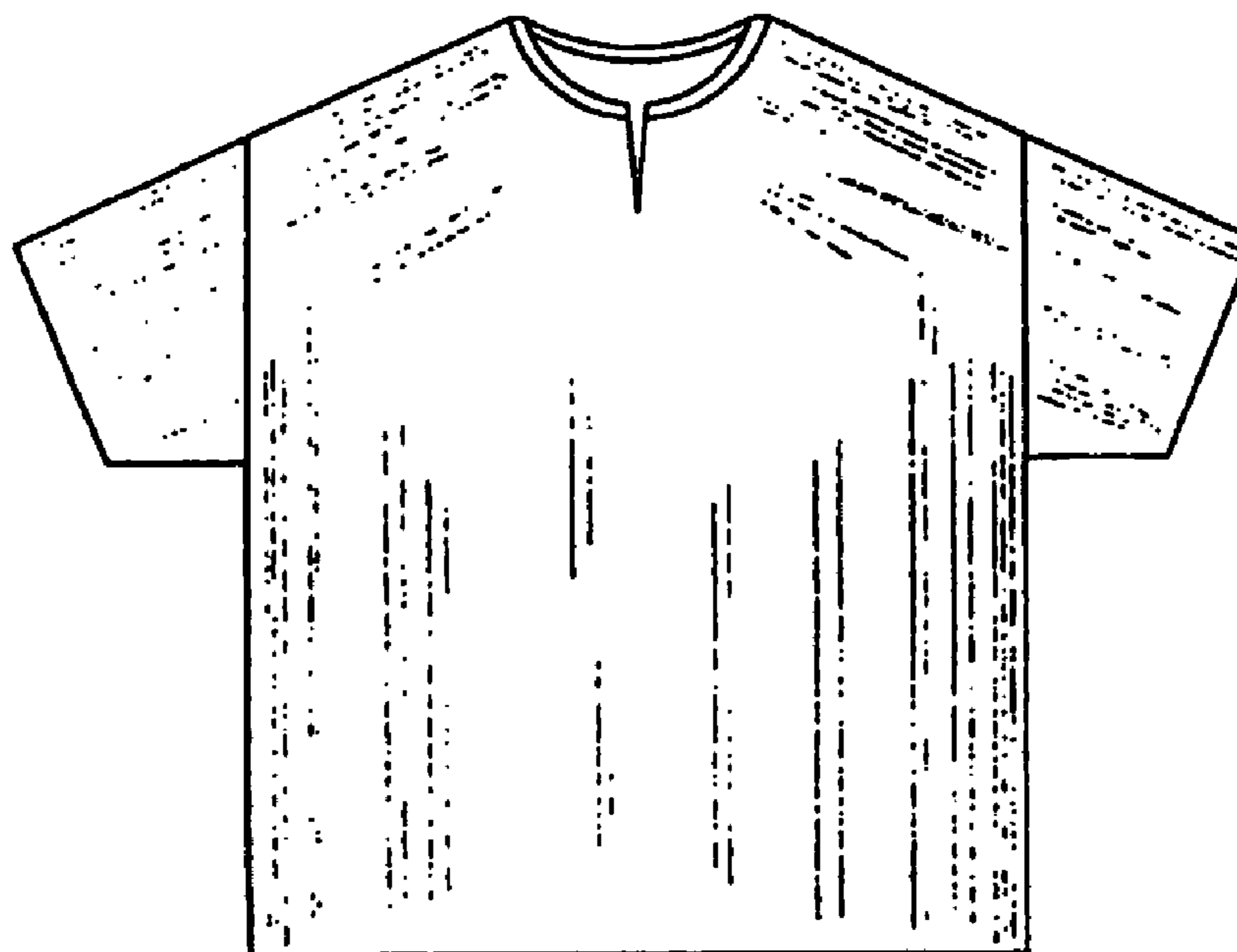

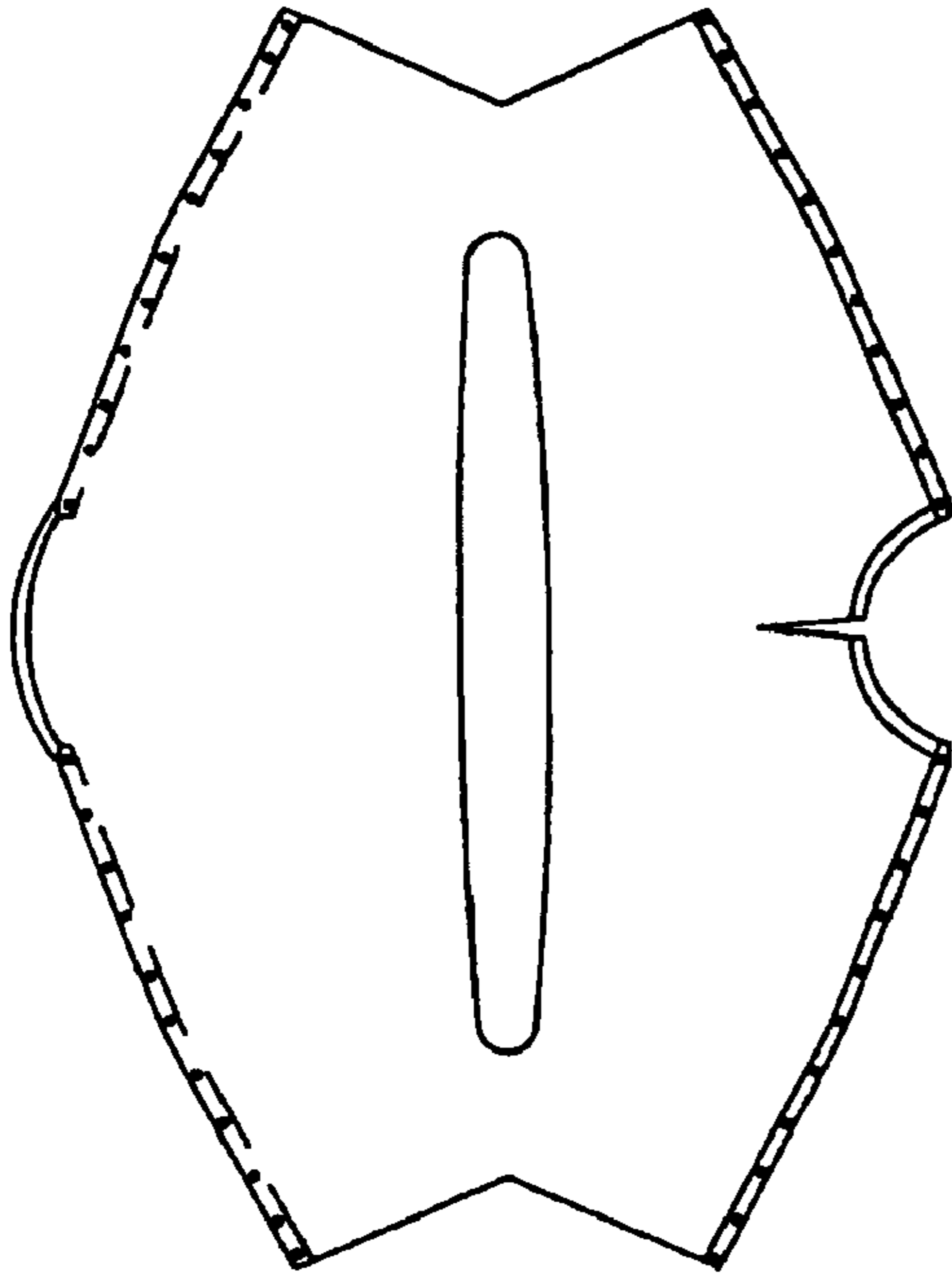

FIG. 1

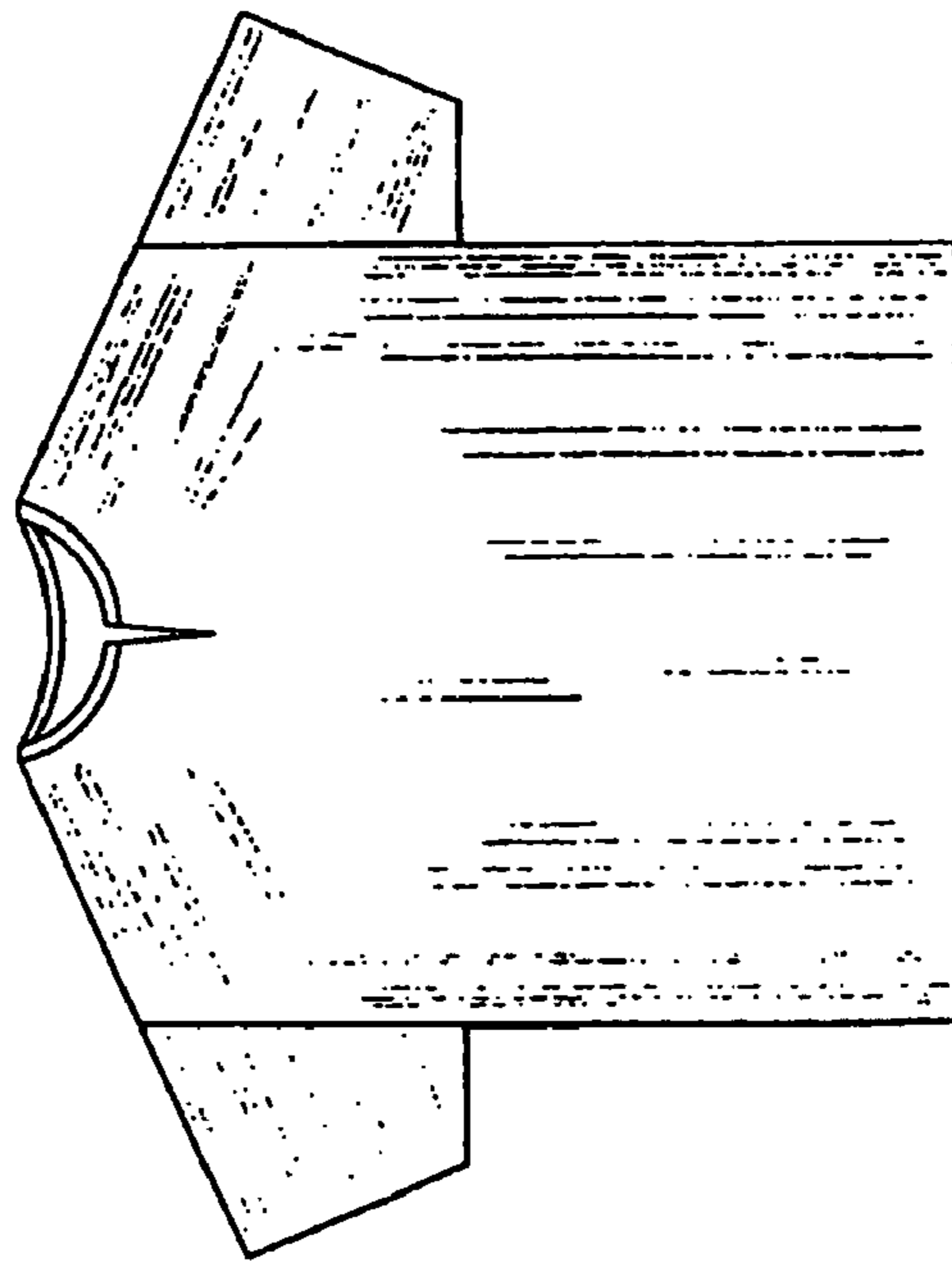

FIG. 2

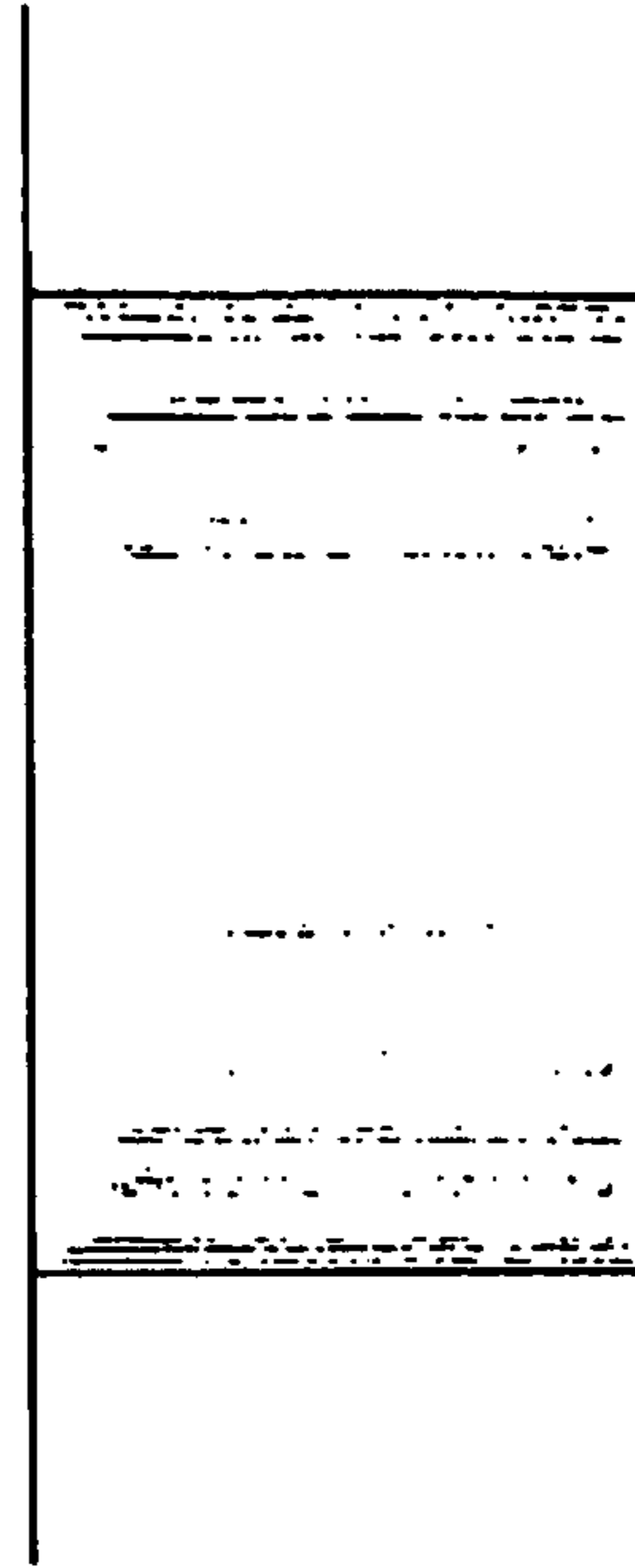

FIG. 3

FIG. 4