

US00D571070S

(12) **United States Design Patent**  
**Blanchard et al.**

(10) **Patent No.:** **US D571,070 S**  
(45) **Date of Patent:** **\*\* Jun. 10, 2008**

(54) **WASTE CONTAINER RIB PATTERN**

D509,335 S 9/2005 Tuduri

(75) Inventors: **Wesley J. Blanchard**, Charlotte, NC  
(US); **Gregory A. Pugh**, Wingate, NC  
(US)

(73) Assignee: **Otto Industries North America, Inc.**,  
Charlotte, NC (US)

(\*\*) Term: **14 Years**

(21) Appl. No.: **29/250,985**

(22) Filed: **Dec. 7, 2006**

(51) **LOC (8) Cl.** ..... **09-09**

(52) **U.S. Cl.** ..... **D34/10**

(58) **Field of Classification Search** ..... D34/1,  
D34/5, 6, 7, 8, 9, 10, 11; 220/908-913  
See application file for complete search history.

(56) **References Cited**

**U.S. PATENT DOCUMENTS**

D231,184 S	4/1974	Brown et al.
D292,638 S	11/1987	Carville
D302,884 S	8/1989	Poisat
D323,912 S	2/1992	Delmerico
D323,914 S	2/1992	Doxey et al.
D324,595 S	3/1992	Beese et al.
D347,095 S	5/1994	Apps et al.
D355,741 S	2/1995	Craft et al.
D357,779 S	4/1995	Breen
D365,428 S	12/1995	Prout et al.
D374,530 S	10/1996	Prout et al.
D388,577 S	12/1997	Rehrig et al.
D398,120 S	9/1998	Rehrig et al.
D400,332 S	10/1998	Sanden, Jr.
D410,125 S	5/1999	Rehrig et al.
D429,398 S	8/2000	Wysocki
D471,336 S	3/2003	Tuduri
D474,317 S	5/2003	Tuduri

**OTHER PUBLICATIONS**

Ameri-Kart waste container product details, available at [http://www.kart.com/bosskart\\_mainlg.html](http://www.kart.com/bosskart_mainlg.html) (May 11, 2006), 5 pages.  
Residential Waste Handling Systems from Ameri-Kart, available at [http://www.kart.com/res\\_megakart.html](http://www.kart.com/res_megakart.html), (May 11, 2006), 5 pages.

*Primary Examiner*—Cynthia E Ramirez

(74) *Attorney, Agent, or Firm*—Alston & Bird LLP

(57) **CLAIM**

The ornamental design for a waste container rib pattern, as shown and described.

**DESCRIPTION**

FIG. 1 is a perspective view of a waste container rib pattern according to an embodiment of the present invention;

FIG. 2 is a detail perspective illustration of the waste container rib pattern shown in FIG. 1;

FIG. 3 is a front detail illustration of the waste container rib pattern shown in FIG. 1;

FIG. 4 is a section view of the waste container rib pattern shown in FIG. 3, taken along section lines 4—4;

FIG. 5 is a left side elevation view of the waste container rib pattern shown in FIG. 1, the right side elevation view being a mirror image thereof;

FIG. 6 is a detail illustration of the left side view of the waste container rib pattern shown in FIG. 5, the detail illustration of the right side view being a mirror image thereof; and,

FIG. 7 is a top detail illustration of the waste container rib pattern shown in FIG. 3.

The broken lines shown herein are for illustrative purposes only and form no part of the claimed design.

The broken line(s) which define the bounds of the claimed design form no part thereof.

**1 Claim, 7 Drawing Sheets**

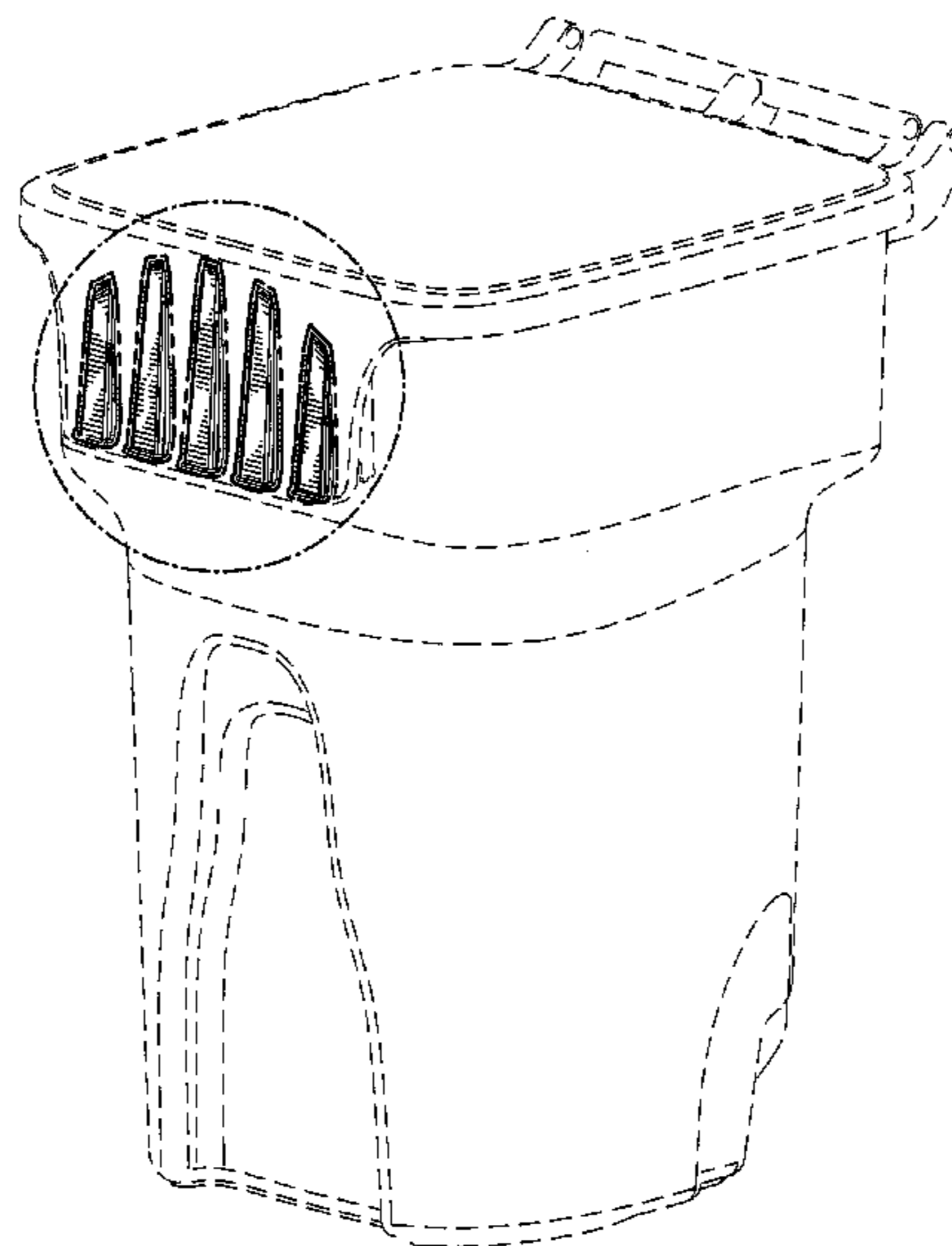

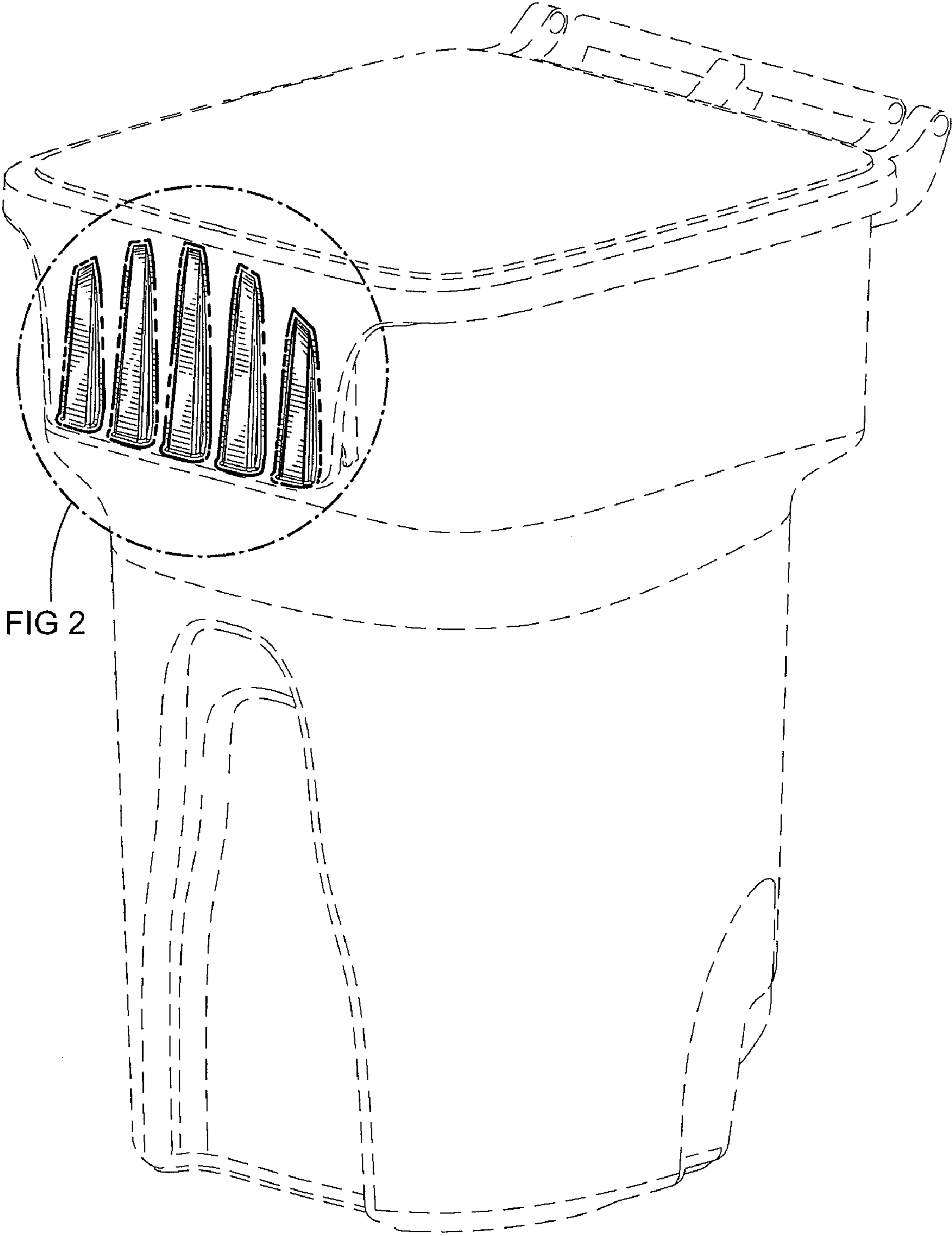

FIG 2

FIG. 1

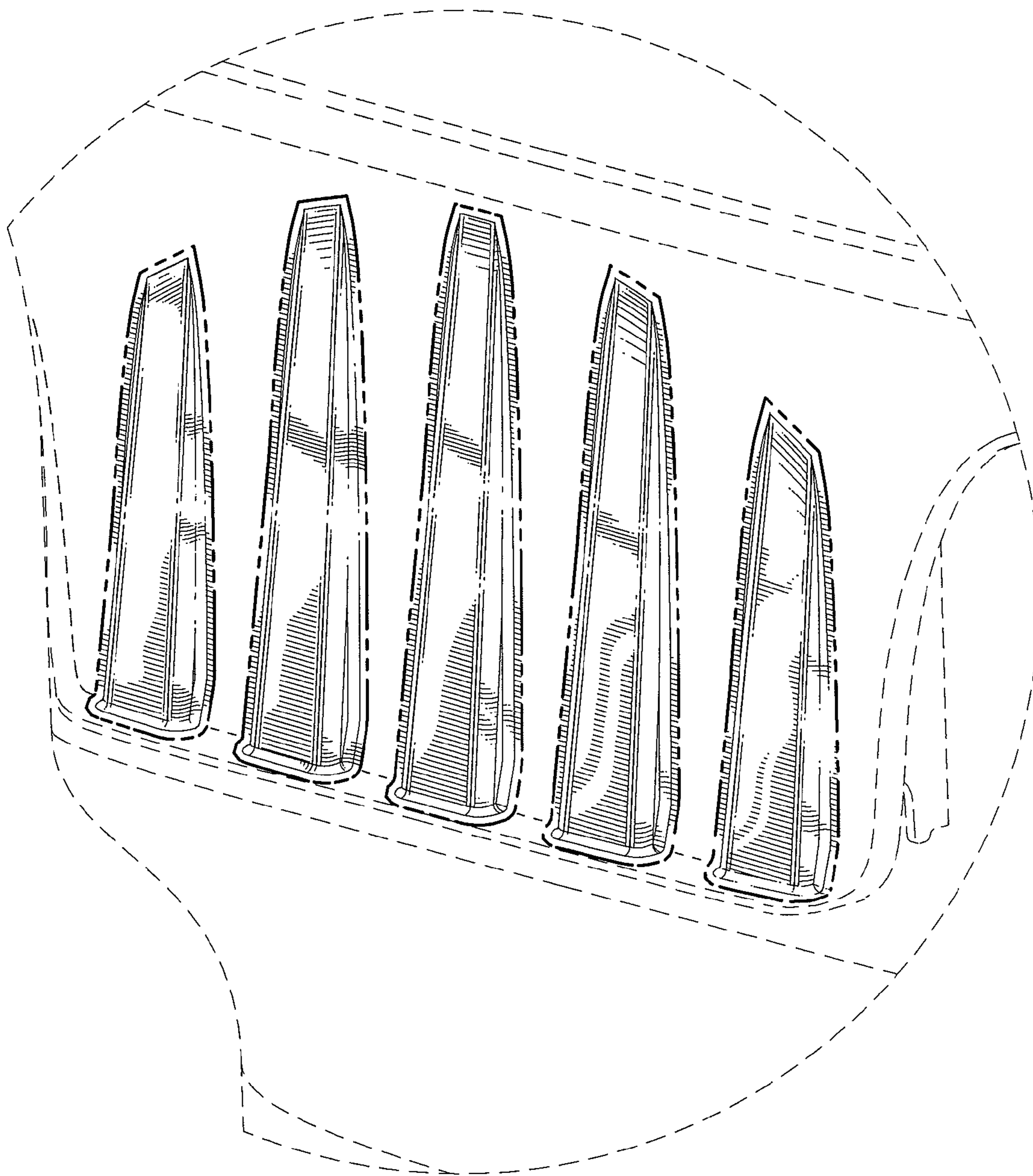

FIG. 2

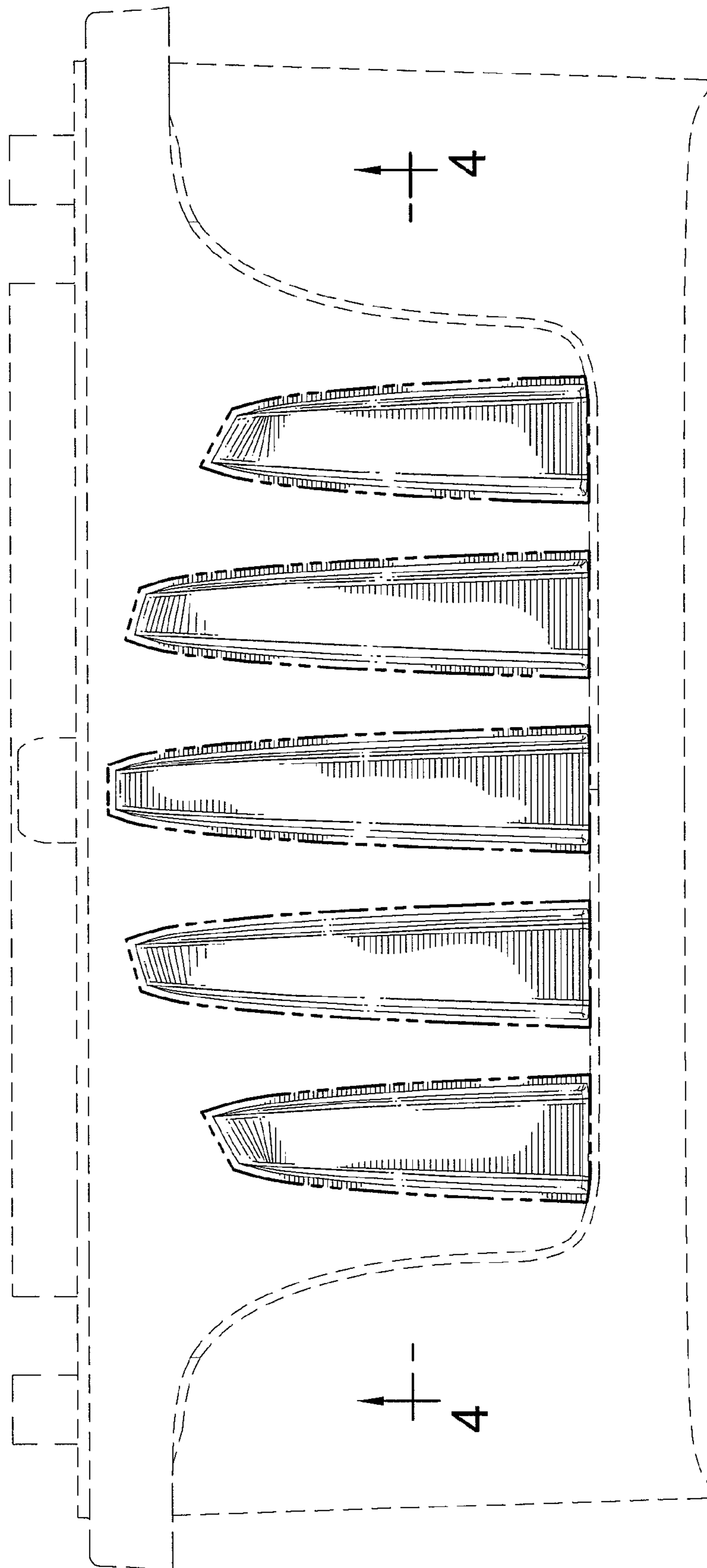

FIG. 3

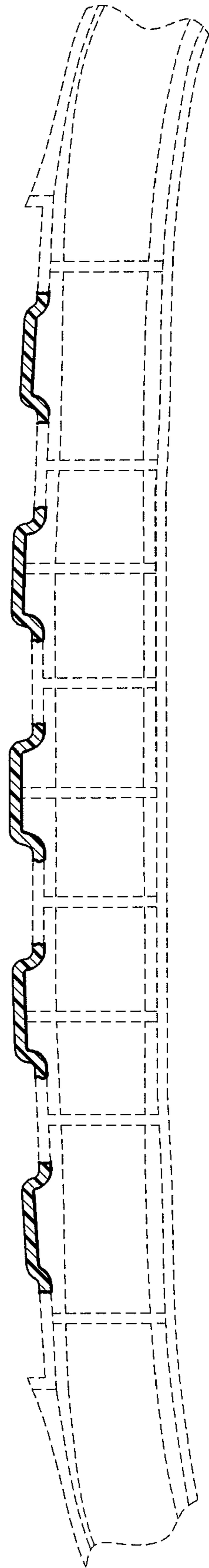

FIG. 4

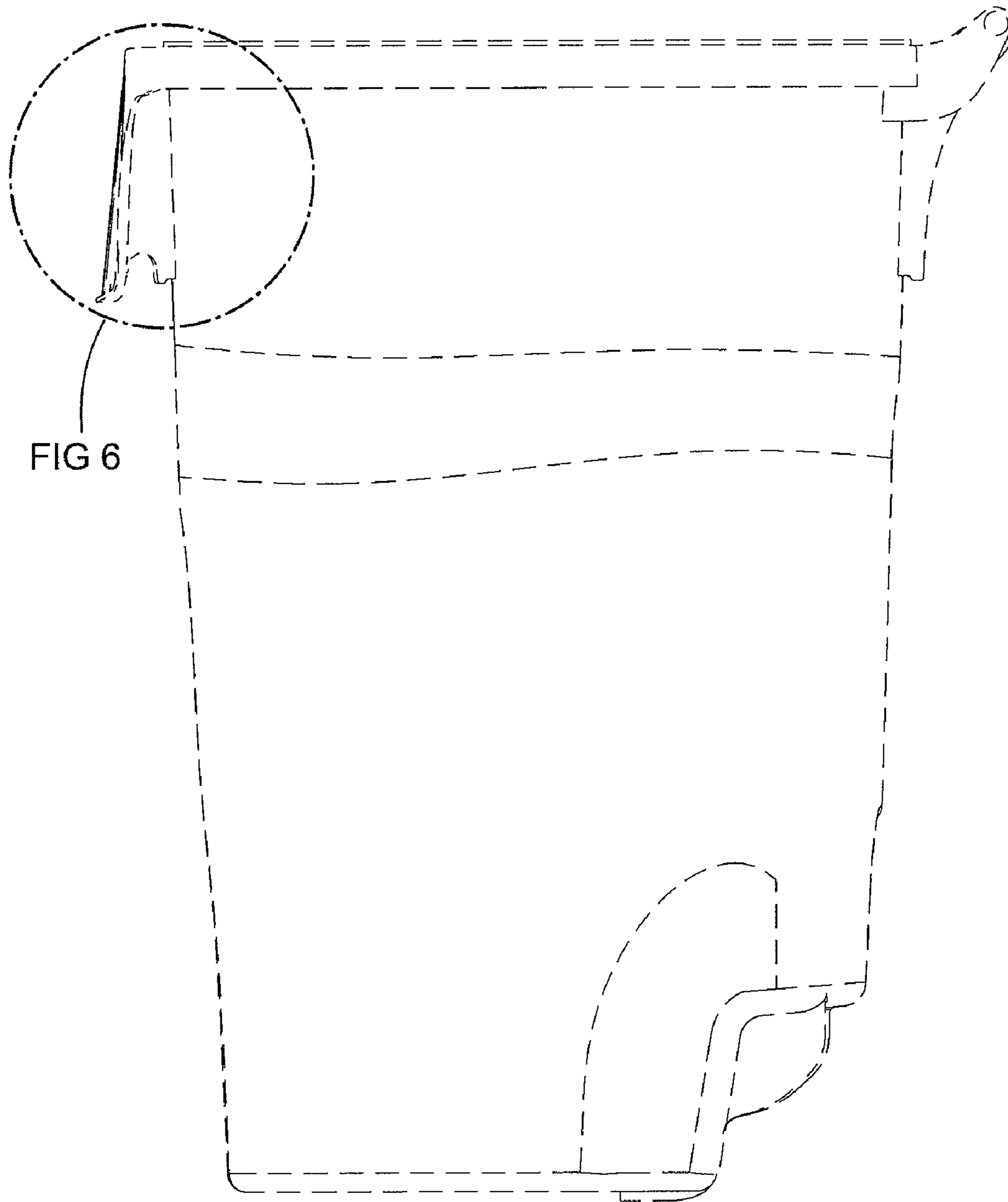

FIG 6

FIG. 5

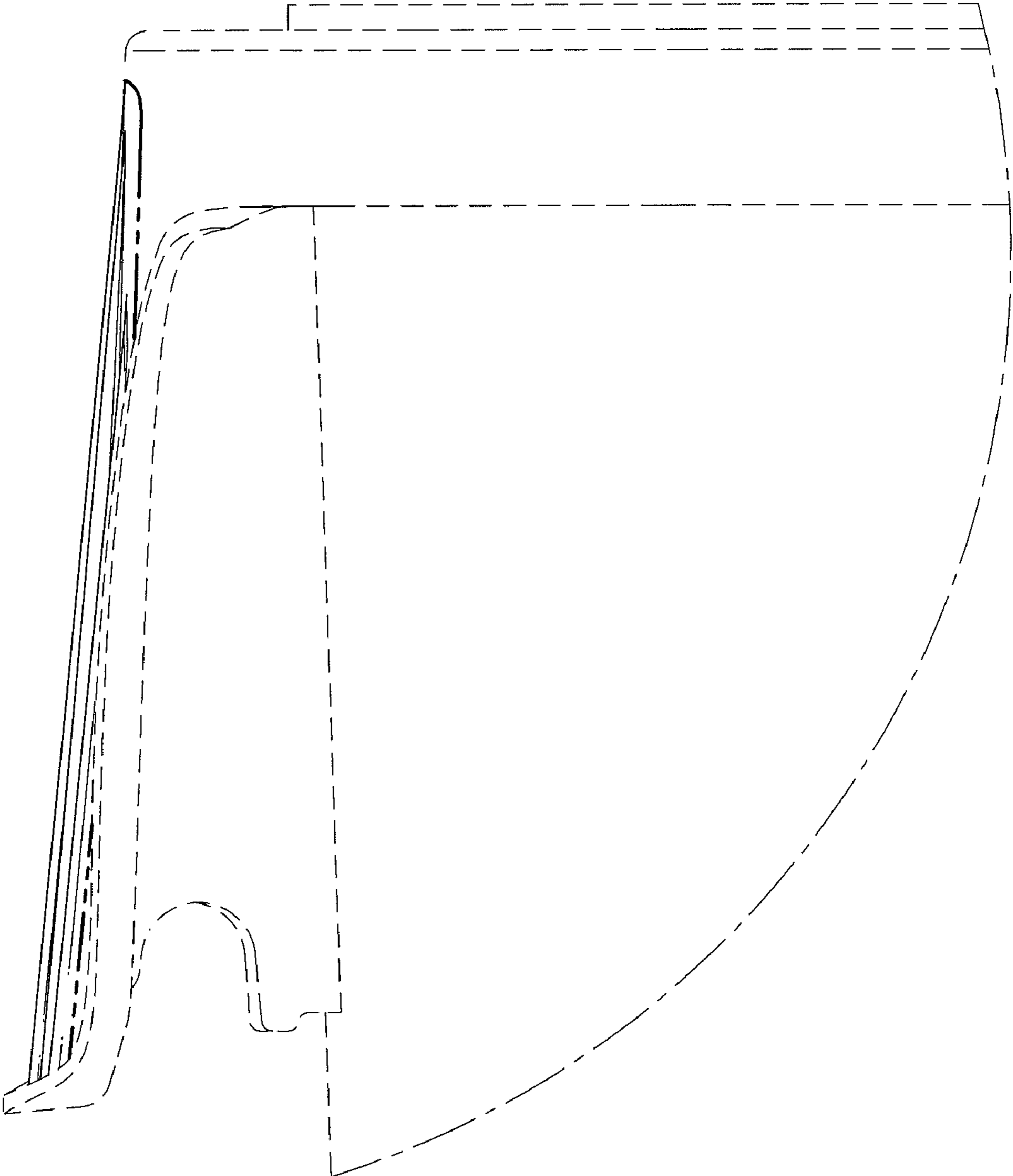

FIG. 6

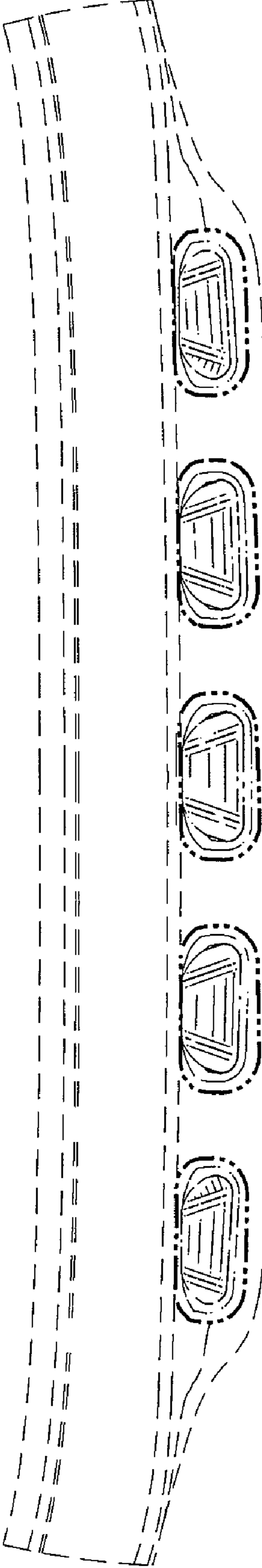

FIG. 7