



US00D570907S

(12) **United States Design Patent**
Masters

(10) **Patent No.:** **US D570,907 S**
(45) **Date of Patent:** **** Jun. 10, 2008**

(54) **ENVELOPE SHAPED AS A HOUSE**

D499,136 S * 11/2004 Balliet D19/6
D514,433 S * 2/2006 Goldberg D8/383
D523,629 S * 6/2006 Carter D3/211
D534,210 S * 12/2006 Vanderpool D19/3

(76) Inventor: **Scott A. Masters**, P.O. Box 441, Solana Beach, CA (US) 92075

(**) Term: **14 Years**

* cited by examiner

(21) Appl. No.: **29/292,928**

Primary Examiner—Louis S Zarfaz
Assistant Examiner—David G Muller

(22) Filed: **Nov. 1, 2007**

(57) **CLAIM**

(51) **LOC (8) Cl.** **19-01**

(52) **U.S. Cl.** **D19/4; D19/3**

(58) **Field of Classification Search** D19/1-34;
434/339; 206/449; 40/124.01-124.15, 404,
40/672, 726, 776; 229/72, 92, 92.1, 300-303;
281/2-5, 16, 22, 45, 51; D21/900, 334, 385,
D21/506; D3/211; D9/636; D8/383
See application file for complete search history.

The ornamental design for an envelope shaped as a house,
as shown and described.

DESCRIPTION

(56) **References Cited**

U.S. PATENT DOCUMENTS

D137,686 S * 4/1944 Maienthou D19/28
D274,916 S * 7/1984 Hunt D19/28
D298,694 S * 11/1988 Sass D3/18
D318,302 S * 7/1991 Ostrander D21/475
D344,627 S * 3/1994 Hochman D3/211
D350,692 S * 9/1994 Seki D9/636
D431,456 S * 10/2000 Davis D9/636
6,148,550 A * 11/2000 Niedfeld 40/124.06
D486,856 S * 2/2004 Doctor D19/34

FIG. 1 is a perspective view of an envelope shaped as an house, showing my new design;
FIG. 2 is a front elevational view thereof; the rear elevational view is a mirror image thereof;
FIG. 3 is a right-side elevational view thereof;
FIG. 4 is a left-side elevational view thereof;
FIG. 5 is a top plan view thereof; and,
FIG. 6 is a bottom plan view thereof.

The broken lines and surface indicia are included for the purpose of illustrating environmental structure and form no part of the claimed design.

1 Claim, 2 Drawing Sheets

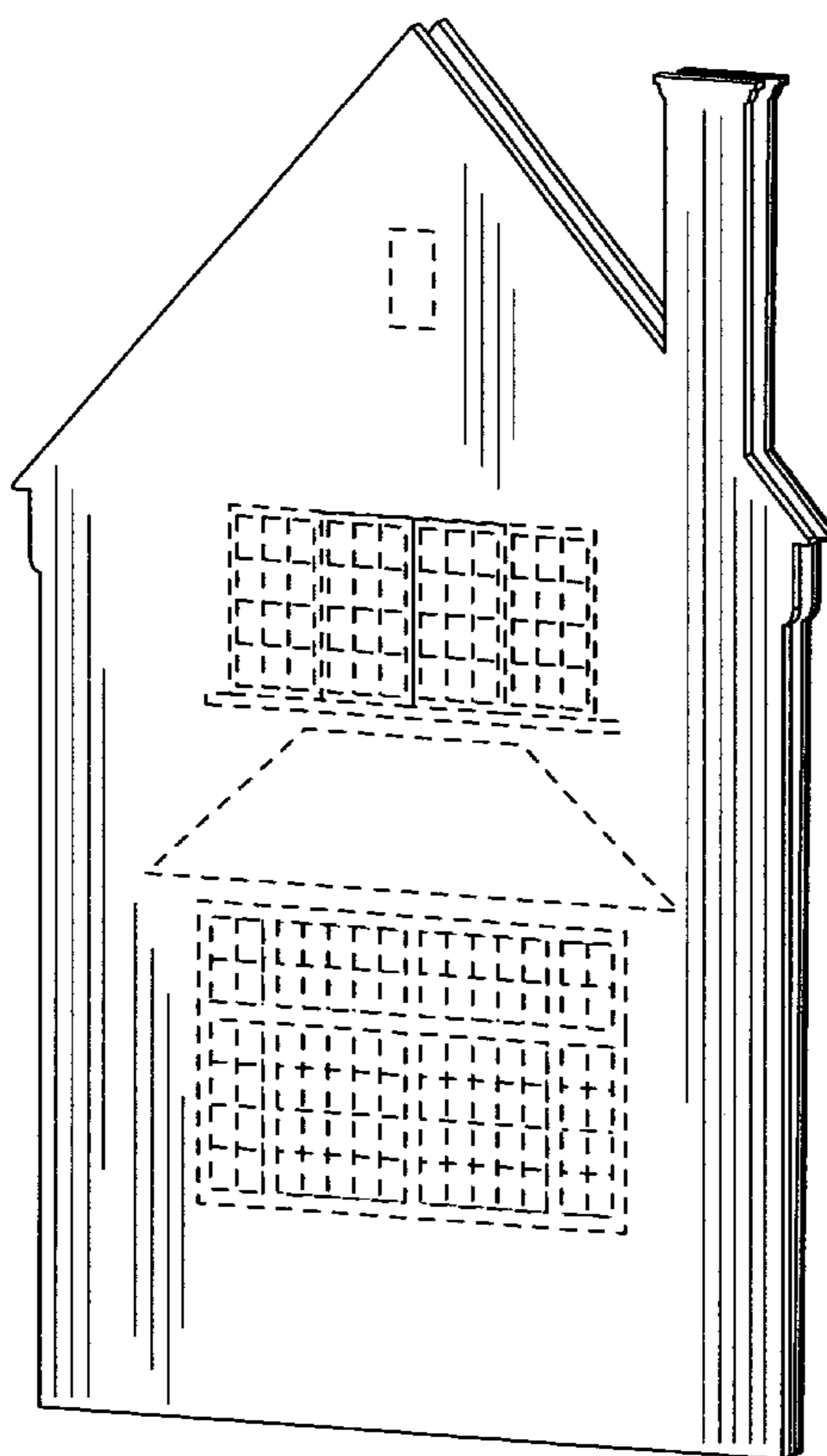

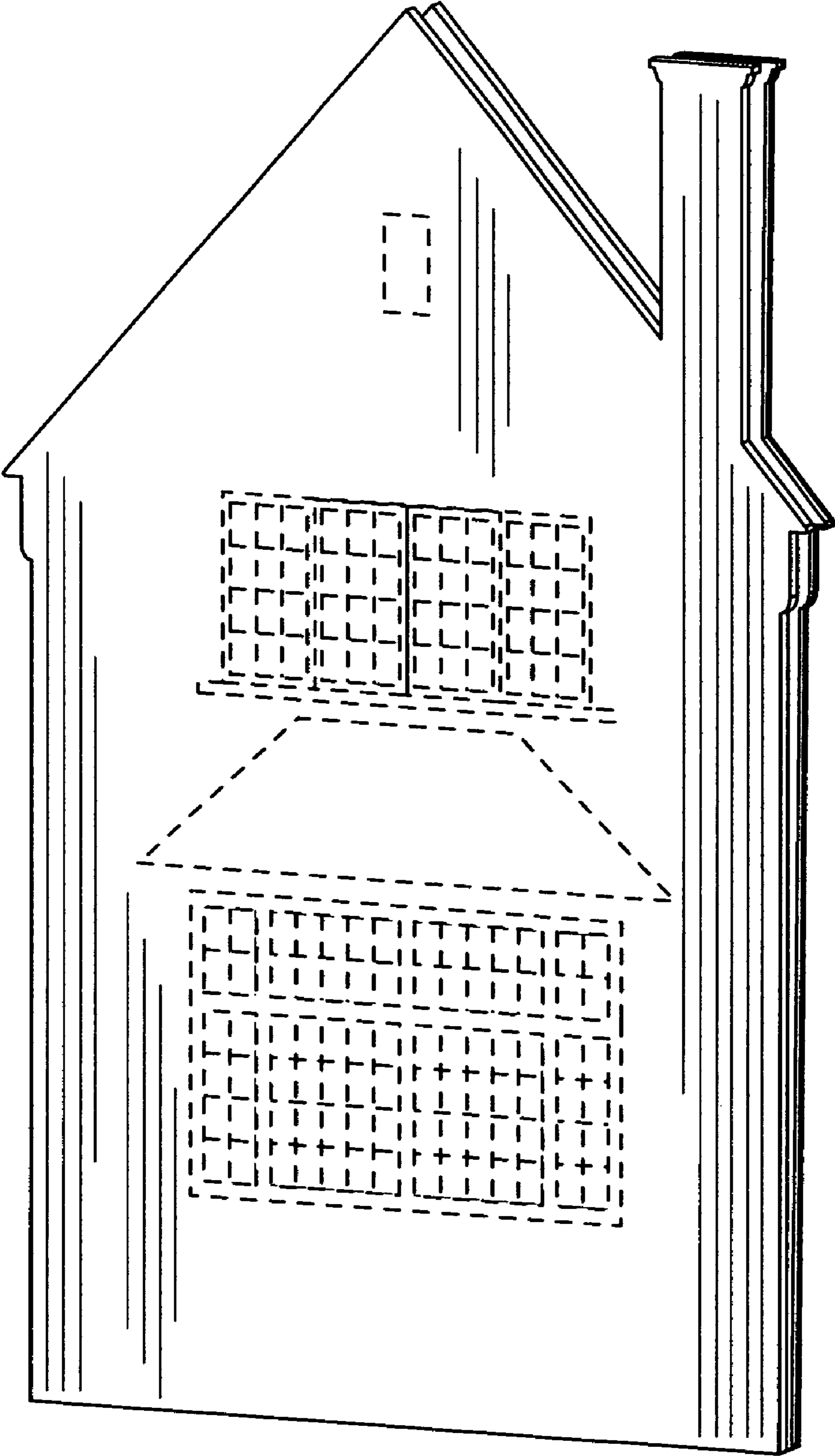

FIG. 1

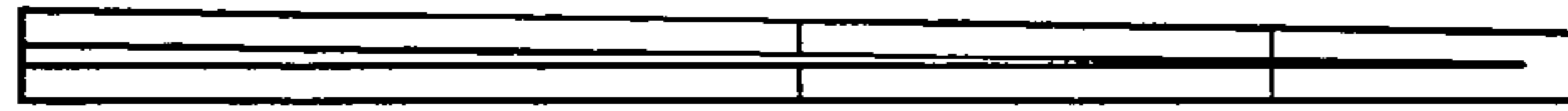

FIG. 5



FIG. 3

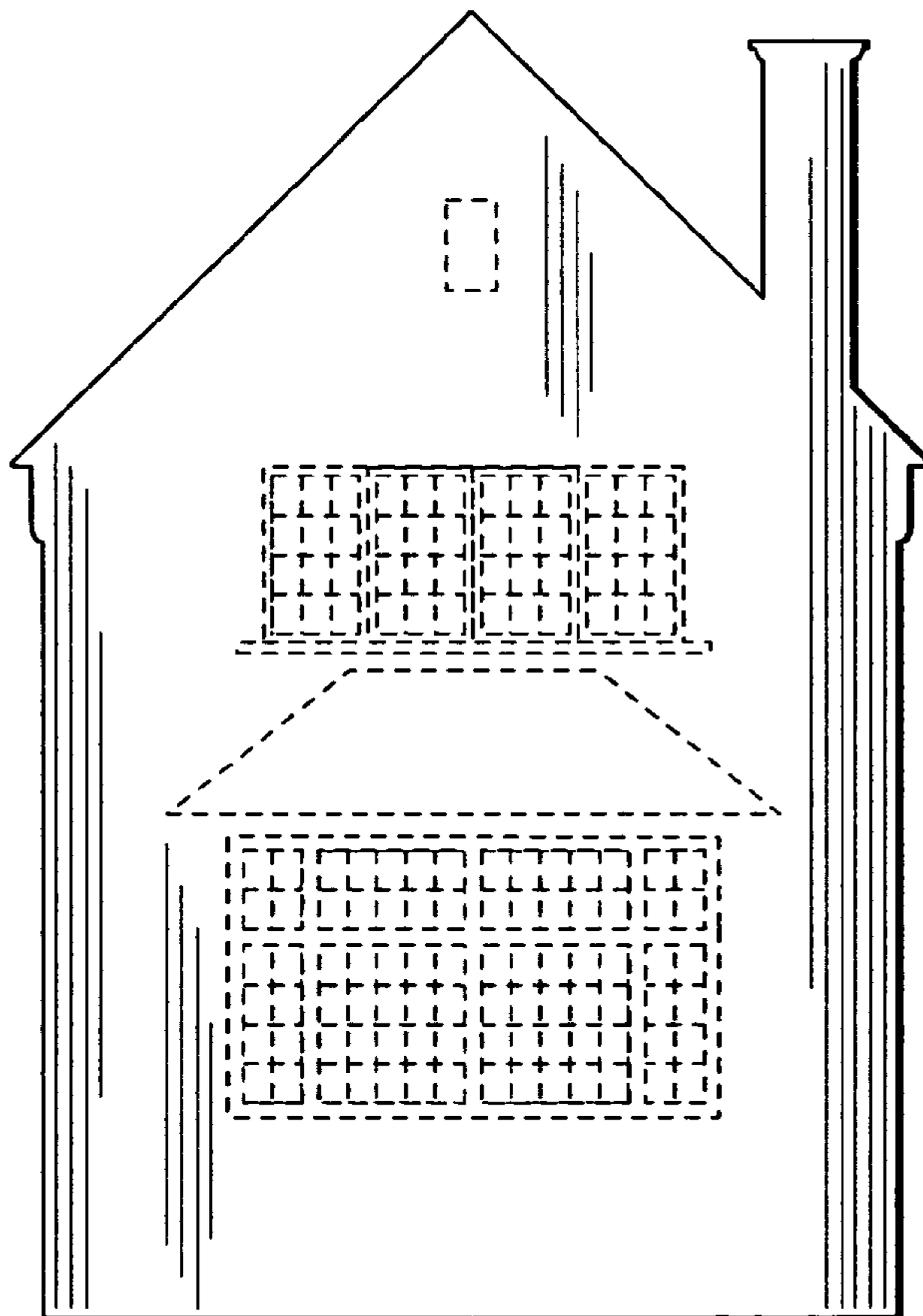

FIG. 2



FIG. 4

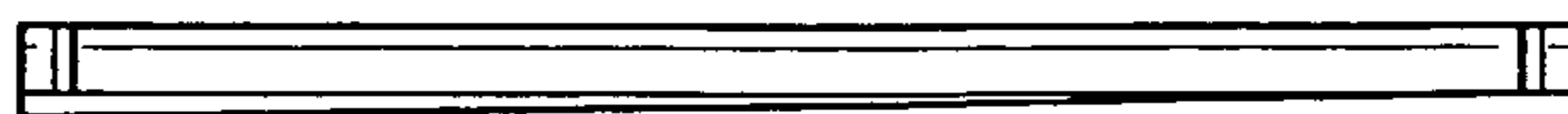

FIG. 6