



US00D570857S

(12) **United States Design Patent**
Nguyen et al.

(10) **Patent No.:** **US D570,857 S**
(45) **Date of Patent:** **** Jun. 10, 2008**

(54) **COMPUTER SCREEN WITH DISPLAY**
(75) Inventors: **Don Nguyen**, San Marcos, CA (US);
Tam Minh Dao, San Marcos, CA (US)

(73) Assignees: **Sony Corporation**, Tokyo (JP); **Sony Electronics Inc.**, Park Ridge, NJ (US)

(**) Term: **14 Years**

(21) Appl. No.: **29/232,906**

(22) Filed: **Jun. 24, 2005**

(51) **LOC (8) Cl.** **14-04**

(52) **U.S. Cl.** **D14/485**

(58) **Field of Classification Search** 345/689,
345/902; D14/485-495; 715/512, 700,
715/716, 717, 718, 719, 720, 721, 722, 723,
715/762, 763, 764, 768, 771, 779, 780, 781,
715/783, 784, 787, 803, 808, 809, 810, 816,
715/819, 820, 821, 822, 823, 824, 825, 828,
715/829, 841, 842, 843, 845, 864, 867, 900,
715/901, 902, 906, 908, 909, 910, 961, 962,
715/975

See application file for complete search history.

(56) **References Cited**

U.S. PATENT DOCUMENTS

D423,485	S *	4/2000	Faris et al.	D14/487
6,091,409	A *	7/2000	Dickman et al.	715/847
D454,574	S *	3/2002	Wasko et al.	D14/487
6,438,564	B1 *	8/2002	Morton et al.	715/500
6,507,726	B1 *	1/2003	Atkinson et al.	434/350
6,571,295	B1 *	5/2003	Sidana	709/246
6,791,585	B1 *	9/2004	Brecher et al.	715/765
6,801,226	B1 *	10/2004	Daughtrey	715/763
7,031,596	B2 *	4/2006	Sai et al.	386/95

7,058,462	B1 *	6/2006	Fujisawa et al.	700/94
7,076,045	B2 *	7/2006	Gibson	379/211.02
7,095,402	B2 *	8/2006	Kunii et al.	345/169
7,178,101	B2 *	2/2007	Tunning	715/513
2005/0066276	A1 *	3/2005	Moore et al.	715/700
2005/0091595	A1 *	4/2005	Shappell et al.	715/700
2005/0246651	A1 *	11/2005	Krzanowski	715/770
2005/0278651	A1 *	12/2005	Coe et al.	715/779
2006/0212548	A1 *	9/2006	Faisal et al.	709/220
2006/0212811	A1 *	9/2006	Gottfurcht et al.	715/530
2006/0277490	A1 *	12/2006	Sauermann	715/787

* cited by examiner

Primary Examiner—Cathron Brooks

Assistant Examiner—Angela J Lee

(74) Attorney, Agent, or Firm—John L. Rogitz

(57) **CLAIM**

The ornamental design for the computer screen with display, as shown and described.

DESCRIPTION

FIG. 1A is a screen shot of a first embodiment of the computer screen with display, showing the upper portion of the display;

FIG. 1B is a screen shot showing the lower portion of the display of FIG. 1A;

FIG. 2A is a screen shot of a second embodiment of the computer screen with display, showing the upper portion of the display; and,

FIG. 2B is a screen shot showing the lower portion of the display of FIG. 2A.

The perimeters of the portion of the underlying computer screen and the display are understood to be flush.

1 Claim, 4 Drawing Sheets

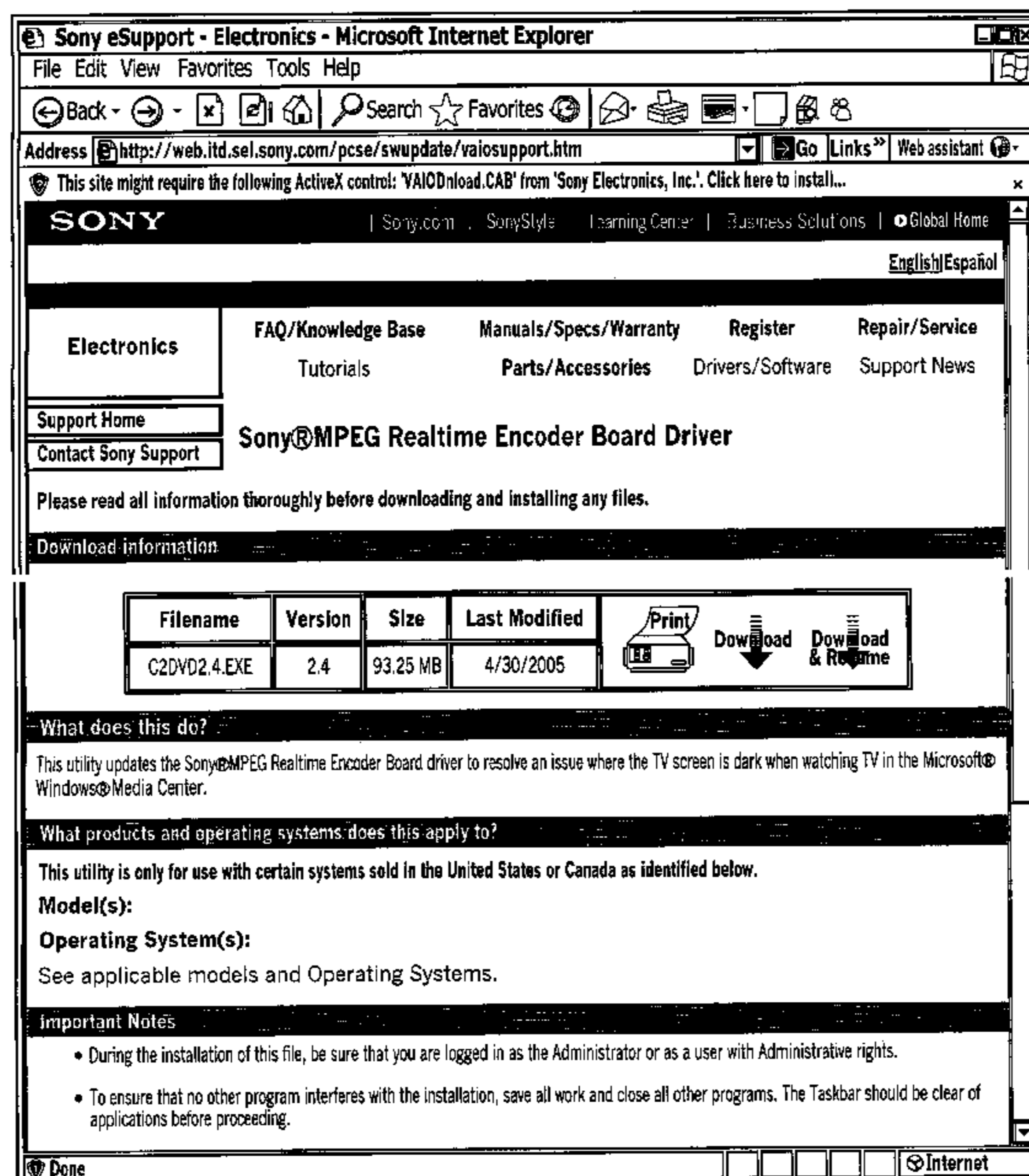

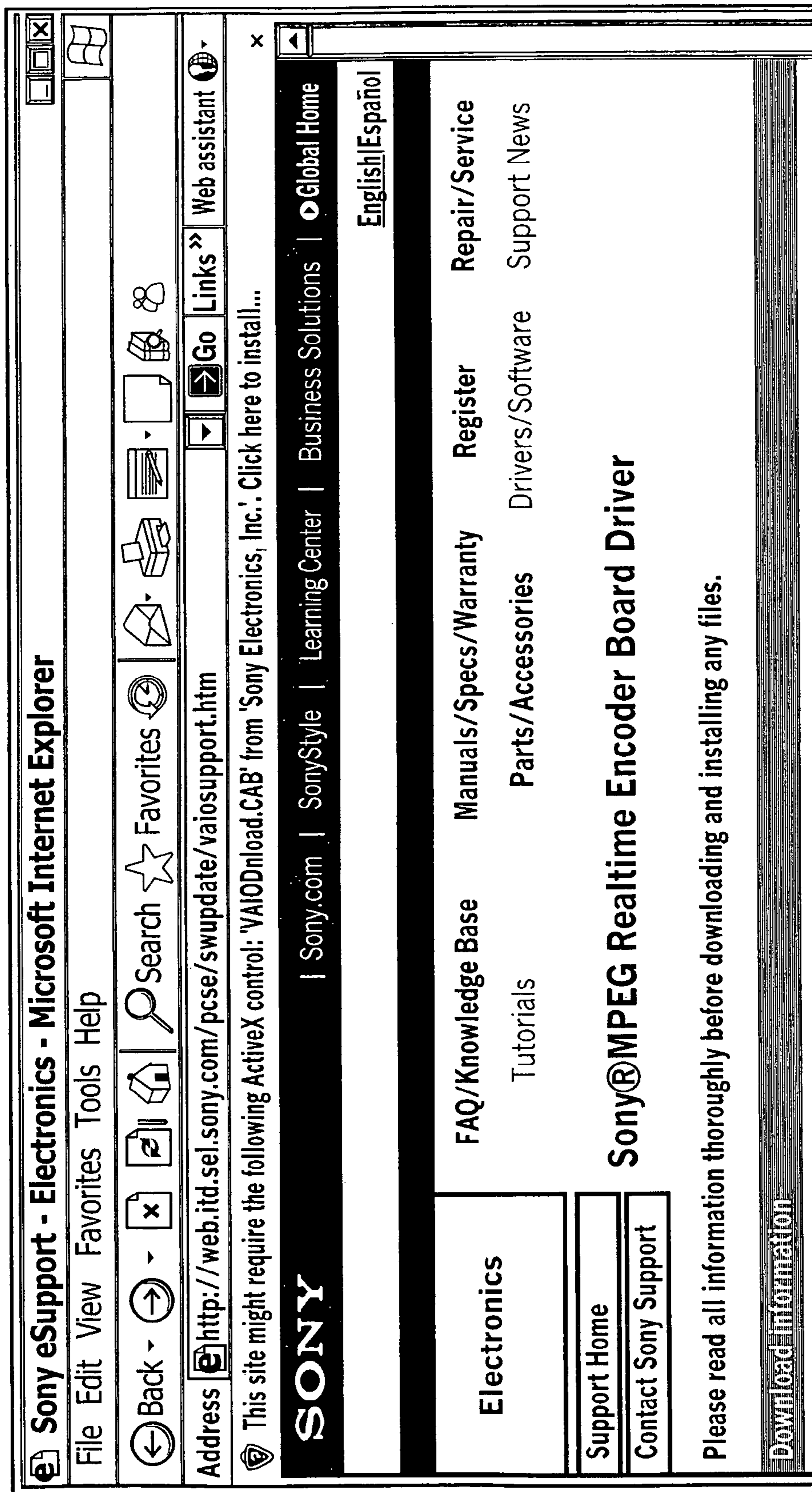

Figure 1A

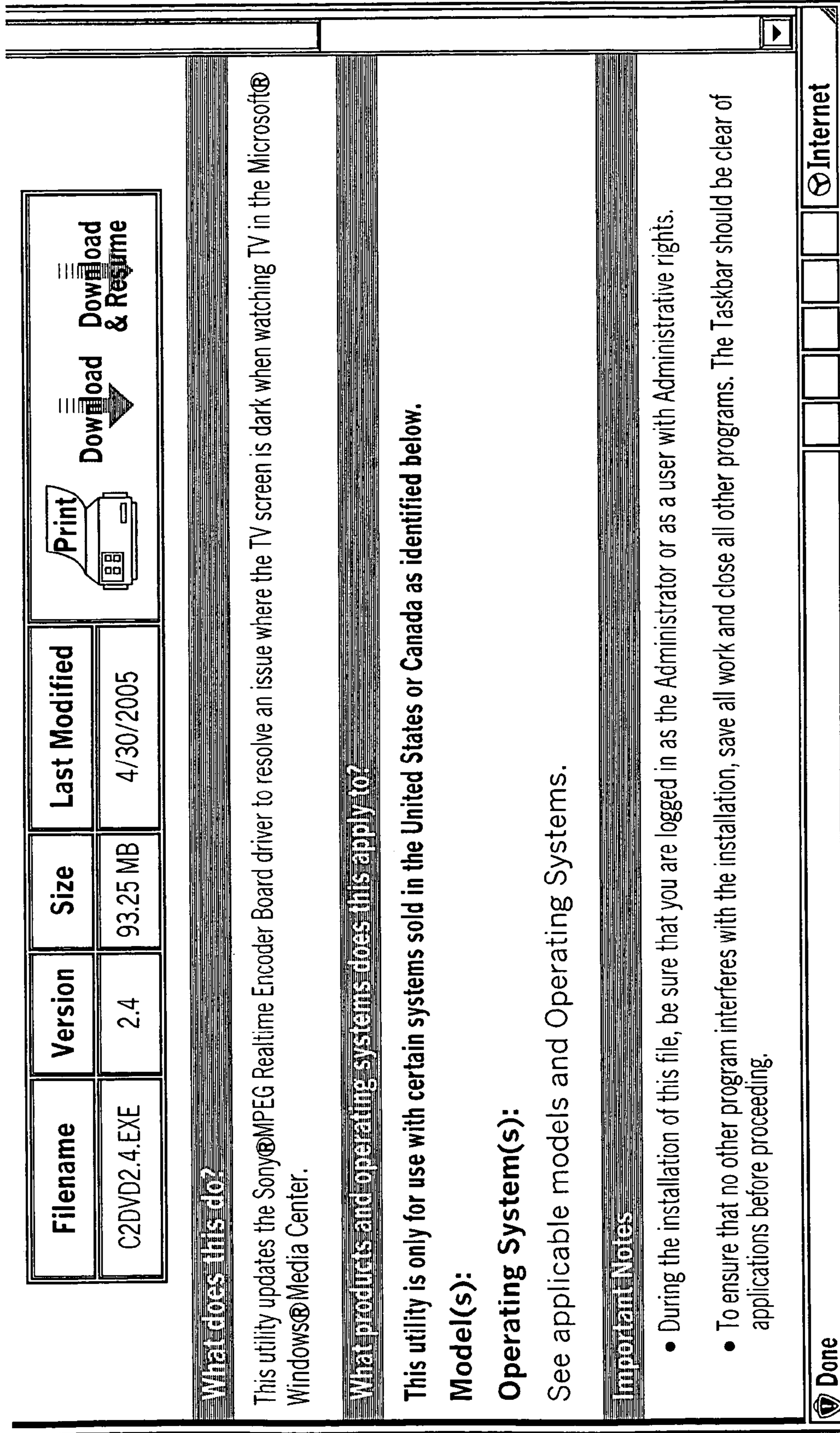

Figure 1B

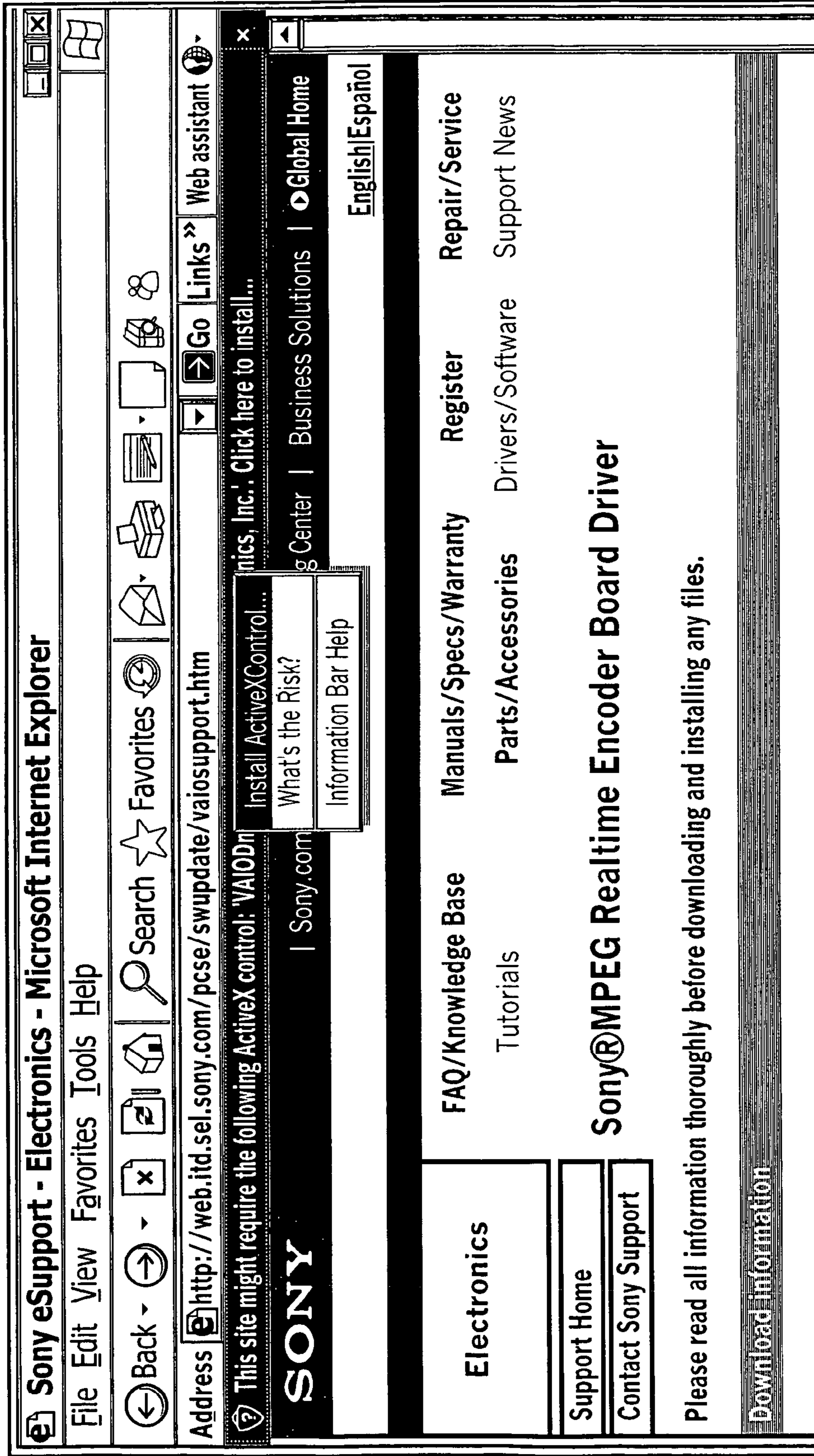

Figure 2A

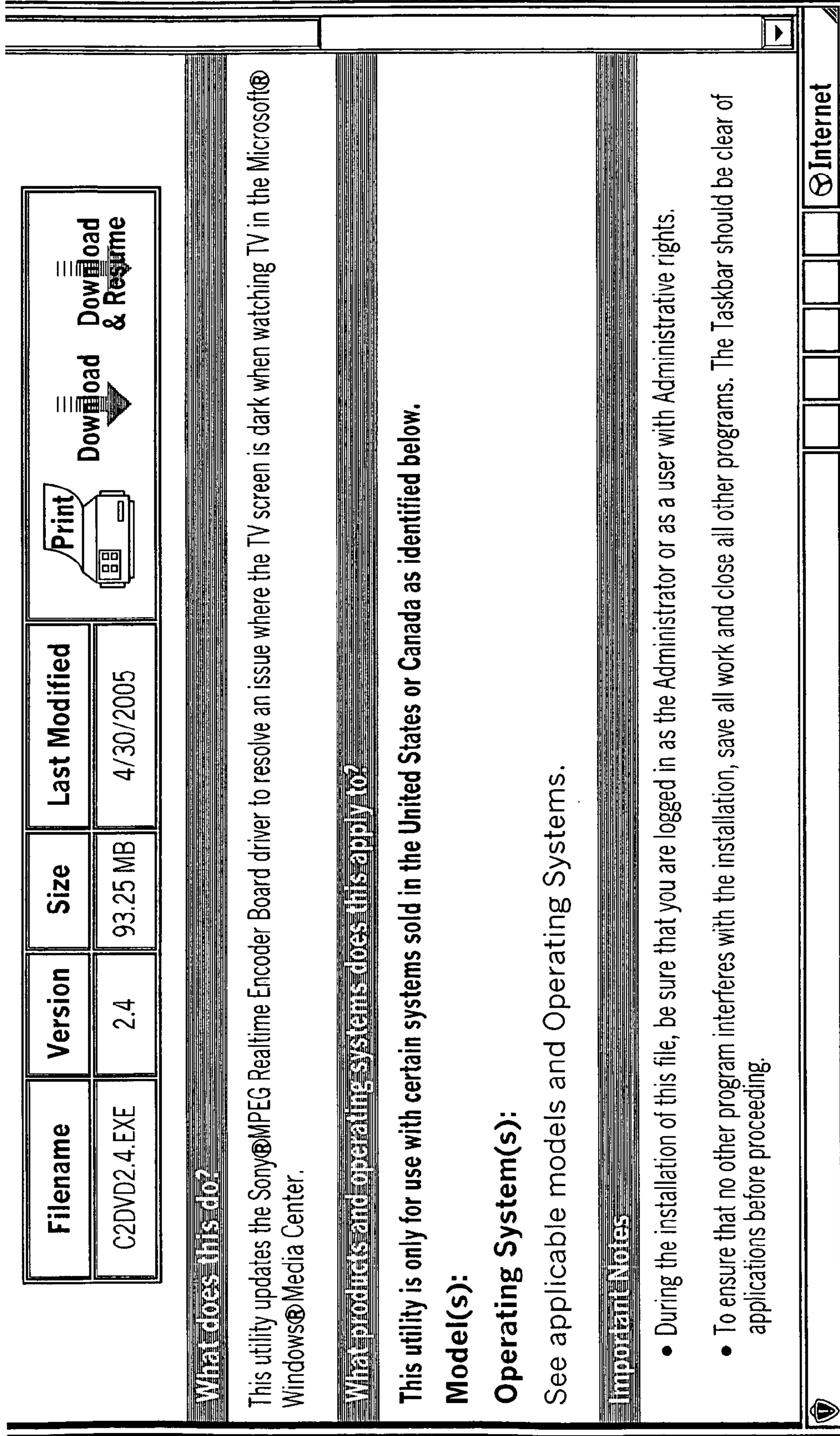

Figure 2B