

US00D570796S

(12) **United States Design Patent** (10) **Patent No.:** **US D570,796 S**
Kim (45) **Date of Patent:** **** Jun. 10, 2008**

(54) **LIGHT EMITTING DIODE (LED)** 2004/0041222 A1* 3/2004 Loh 257/433
2005/0051789 A1* 3/2005 Negley et al. 257/99
(75) Inventor: **Bang Hyun Kim**, Seoul (KR) 2007/0030703 A1* 2/2007 Lee et al. 362/800

(73) Assignee: **Seoul Semiconductor Co., Ltd.**, Seoul (KR)

(**) Term: **14 Years**

(21) Appl. No.: **29/263,845**

(22) Filed: **Jul. 28, 2006**

(30) **Foreign Application Priority Data**

Apr. 5, 2006 (KR) 30-2006-0012565

(51) **LOC (8) Cl.** **13-03**

(52) **U.S. Cl.** **D13/180**

(58) **Field of Classification Search** D13/180;
D26/2; 257/79, 80, 81, 82, 88, 89, 95, 98,
257/99, 100, 678, 680, 433, 434; 313/483,
313/498, 500; 361/820; 362/555, 800
See application file for complete search history.

(56) **References Cited**

U.S. PATENT DOCUMENTS

6,707,069 B2* 3/2004 Song et al. 257/79
D491,899 S * 6/2004 Yagi D13/180
6,774,406 B2* 8/2004 Isoda 257/99
D503,930 S 4/2005 Asakawa
D505,397 S * 5/2005 Asakawa D13/180
D510,912 S 10/2005 Asakawa
D512,694 S * 12/2005 Kim et al. D13/180
D515,043 S * 2/2006 Ishizaka et al. D13/180
D517,026 S * 3/2006 Suenaga D13/180
D528,997 S * 9/2006 Jung et al. D13/180
D531,140 S * 10/2006 Konno et al. D13/180

FOREIGN PATENT DOCUMENTS

JP D1078833 7/2000
JP D1167824 3/2003
JP D1171218 4/2003
JP D1176639 6/2003
JP D0596227 6/2004
JP D1218688 9/2004

* cited by examiner

Primary Examiner—Selina Sikder

(74) *Attorney, Agent, or Firm*—Townsend and Townsend and Crew LLP

(57) **CLAIM**

The ornamental design for light emitting diode (LED), as shown and described.

DESCRIPTION

FIG. 1 is a perspective view of a light emitting diode (LED) showing my new design;

FIG. 2 is a front elevational view thereof;

FIG. 3 is a rear elevational view thereof;

FIG. 4 is a left side elevational view thereof;

FIG. 5 is a right side elevational view thereof;

FIG. 6 is a top plan view thereof;

FIG. 7 is a bottom plan view thereof; and,

FIG. 8 is a sectional view taken along line 8—8 in FIG. 6.

1 Claim, 4 Drawing Sheets

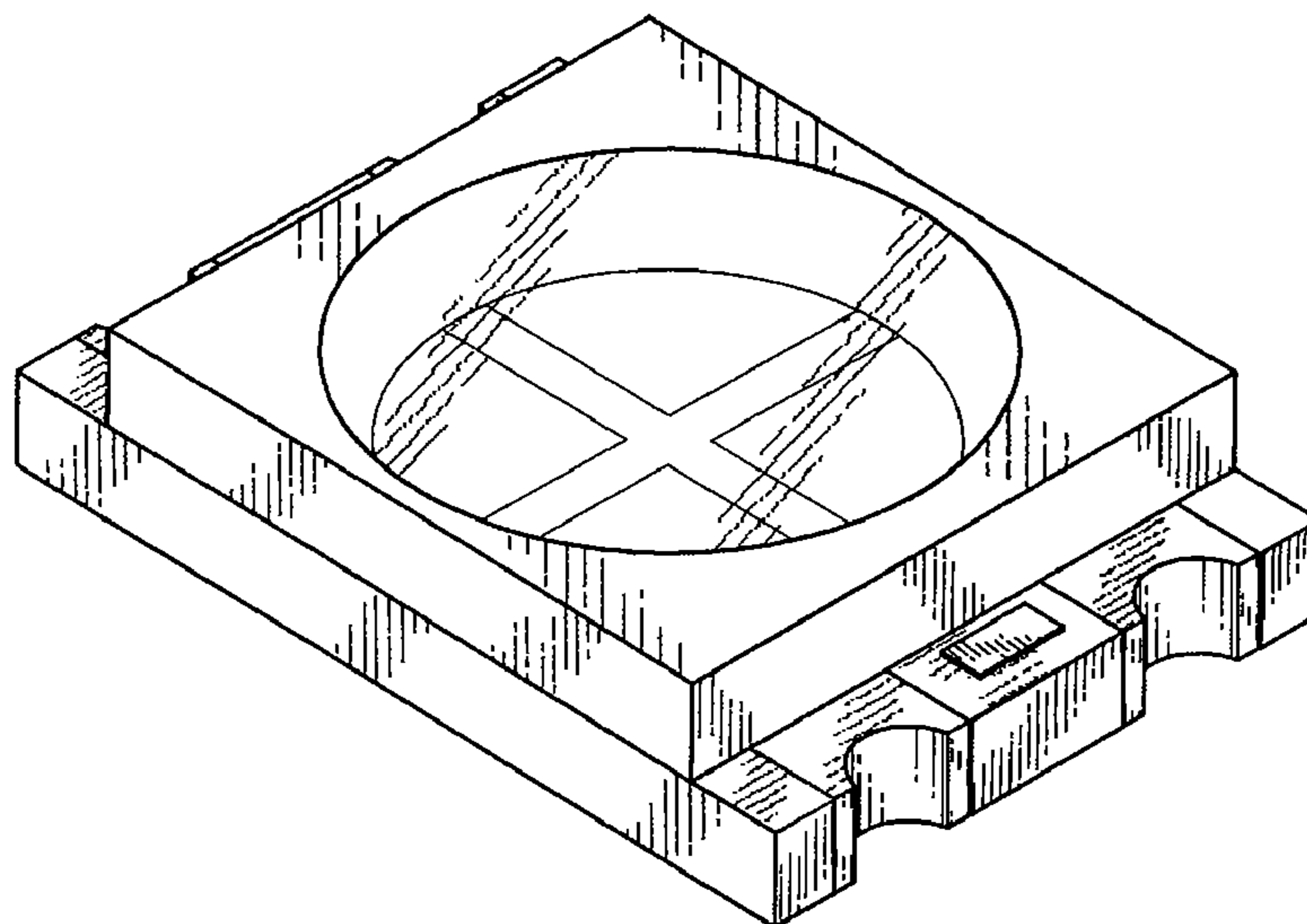

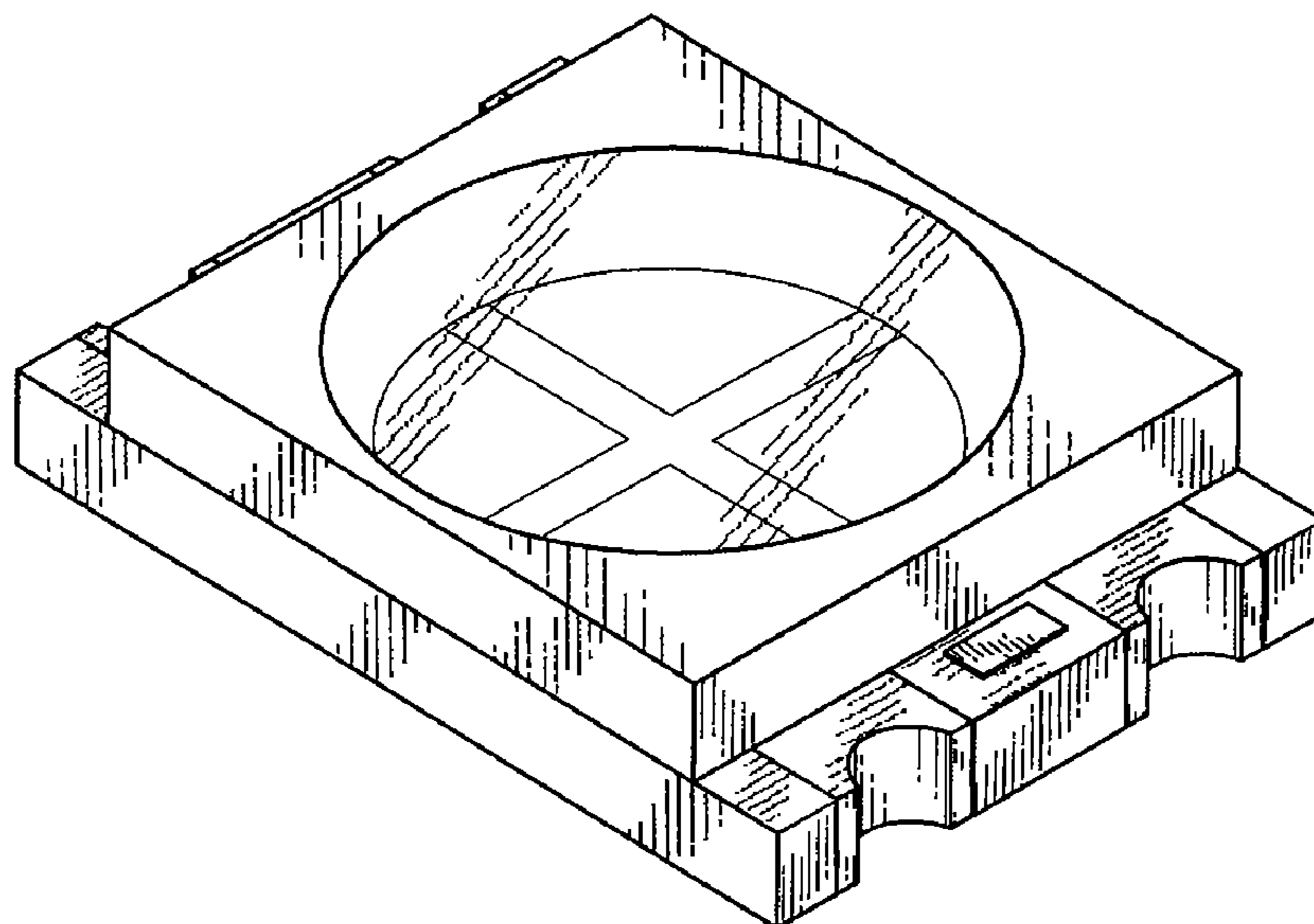

FIG. 1

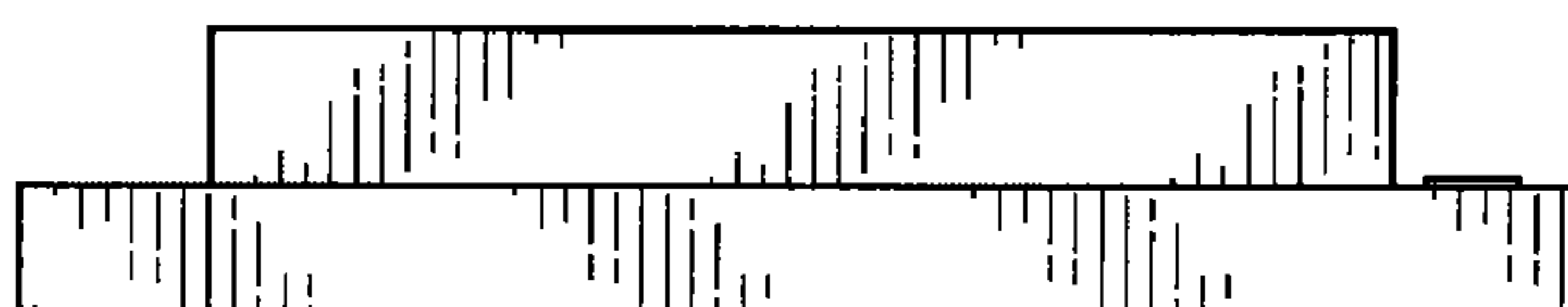

FIG. 2

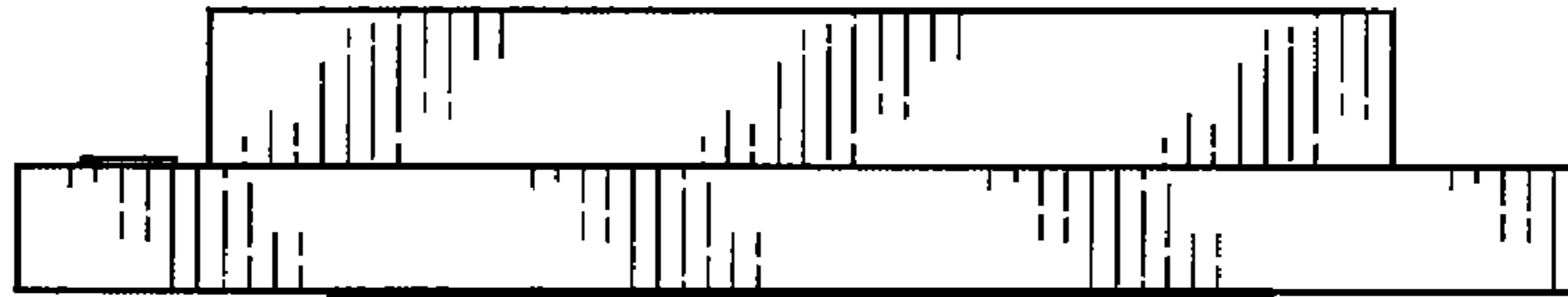

FIG. 3

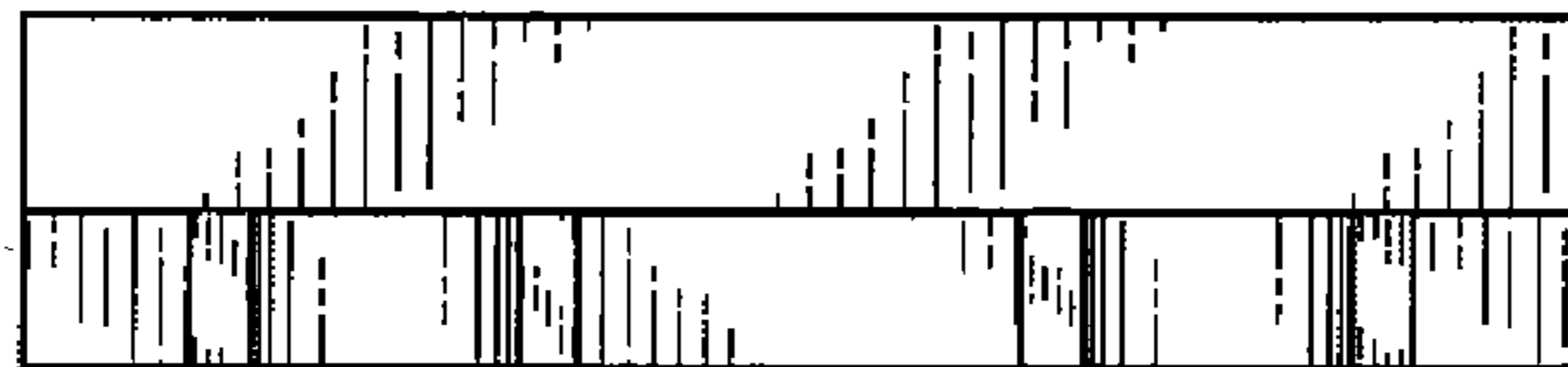

FIG. 4

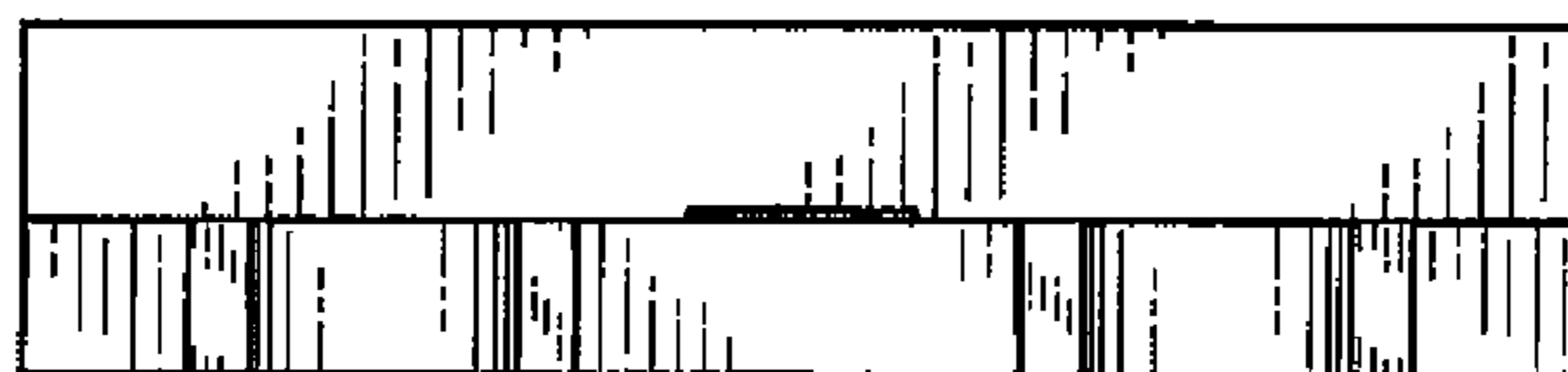

FIG. 5

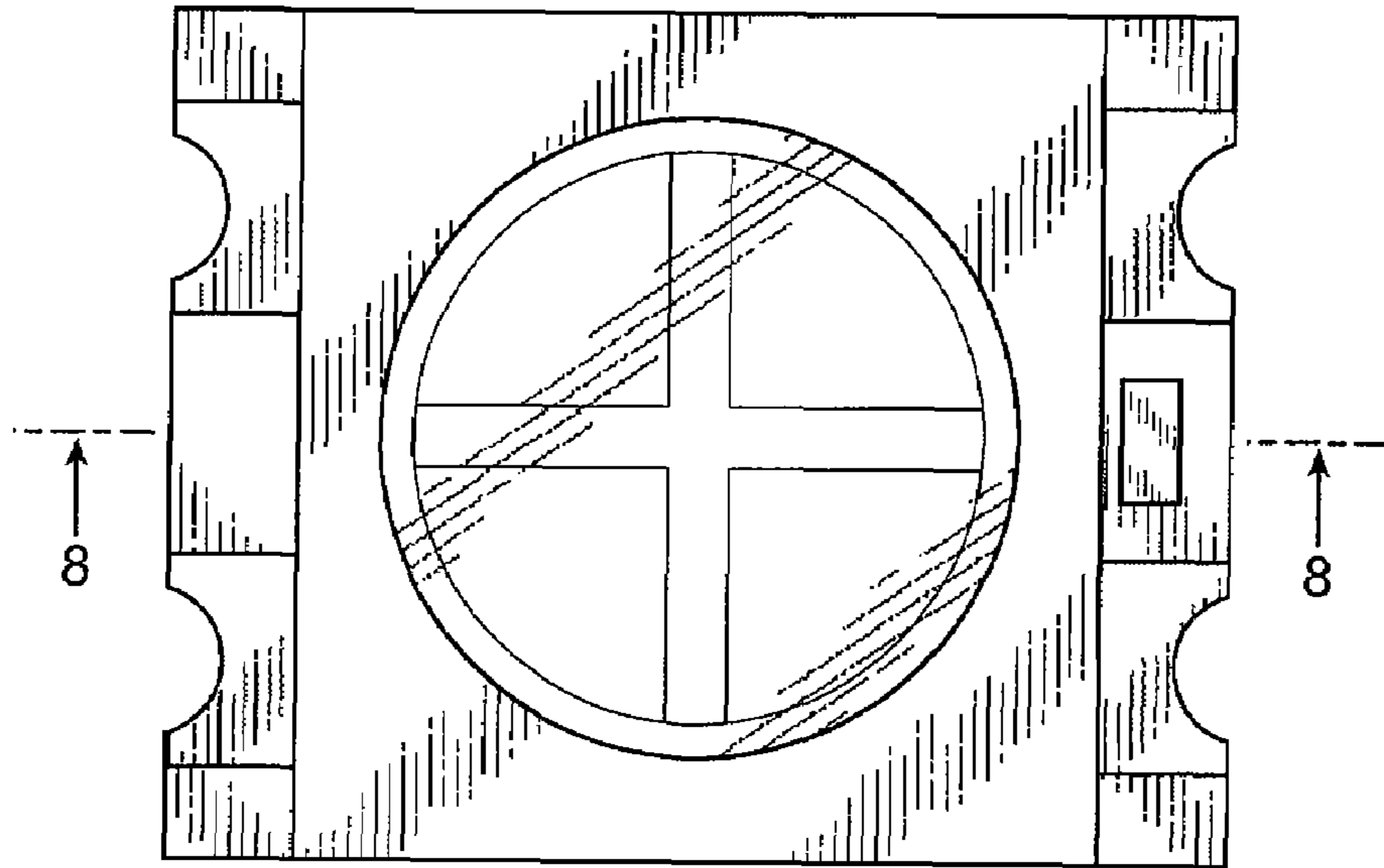

FIG. 6

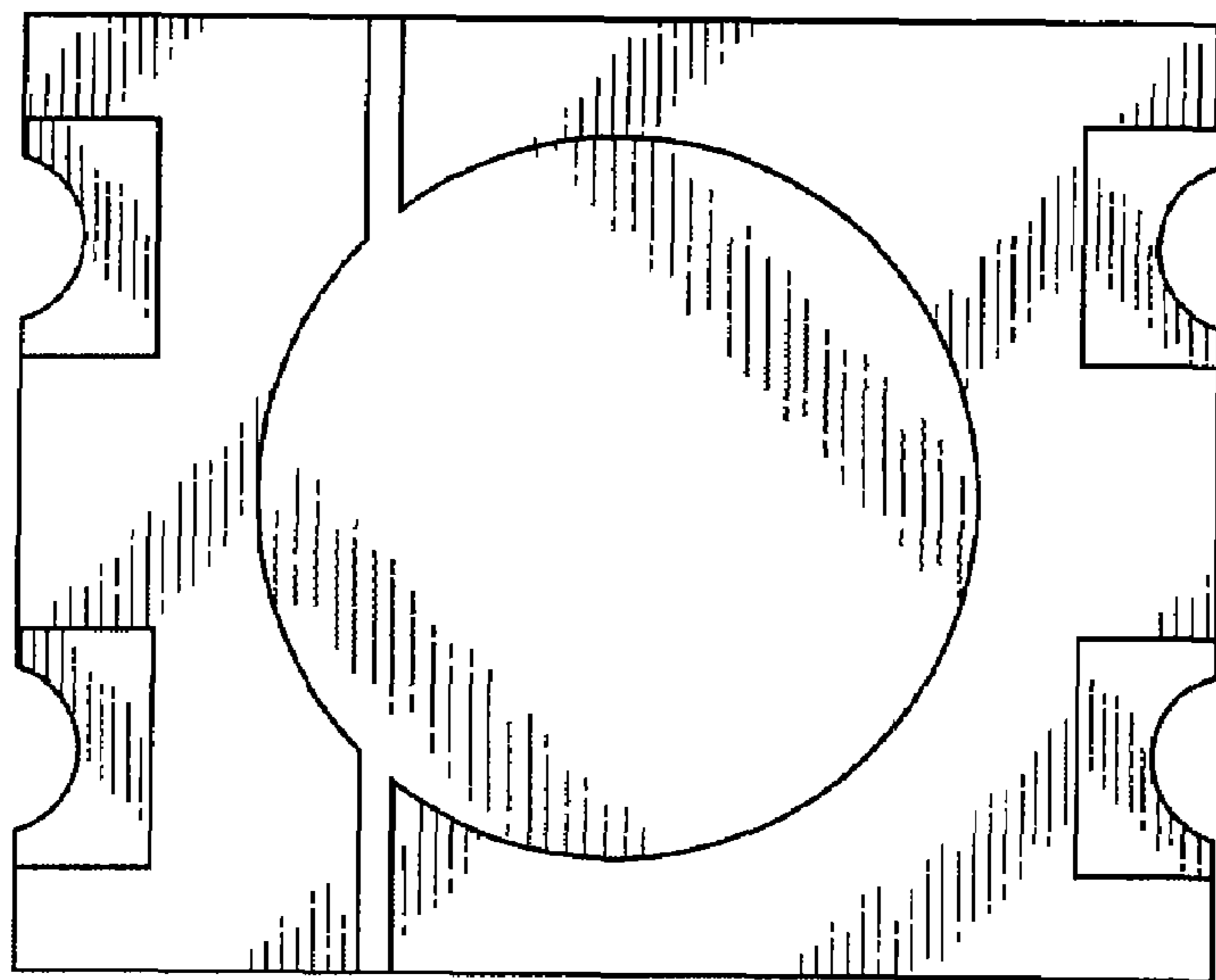

FIG. 7

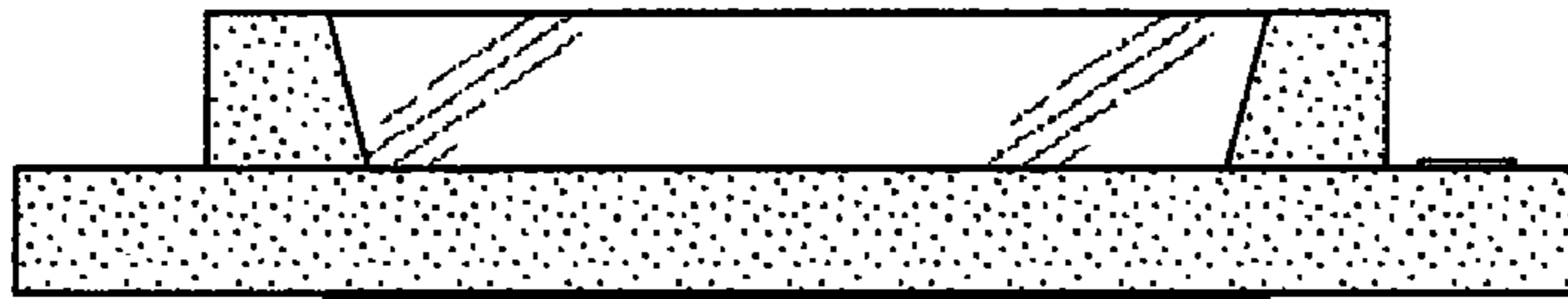

FIG. 8