

US00D570779S

(12) **United States Design Patent**
Bischoff et al.

(10) **Patent No.:** **US D570,779 S**
(45) **Date of Patent:** **** Jun. 10, 2008**

(54) **CAST RESIN COIL WITH ATTACHING BASES**

(75) Inventors: **Joachim Bischoff**, Esslingen (DE);
Karl-Heinz Charwat, Weilheim (DE);
Rudolf Hanov, Weilheim (DE); **Peter Olschewski**, Schorndorf (DE); **Richard Sille**, Kirchheim (DE)

(73) Assignee: **Siemens Aktiengesellschaft**, Munich (DE)

(**) Term: **14 Years**

(21) Appl. No.: **29/268,913**

(22) Filed: **Nov. 15, 2006**

(30) **Foreign Application Priority Data**

May 18, 2006 (EM) 000539499

(51) **LOC (8) Cl.** **13-03**

(52) **U.S. Cl.** **D13/123**

(58) **Field of Classification Search** D13/110,
D13/112, 118, 122, 123, 124, 129, 144, 184,
D13/199; 307/10.1; 337/186; 361/600;
439/500

See application file for complete search history.

(56) **References Cited**

U.S. PATENT DOCUMENTS

2,948,871 A * 8/1960 Craige 336/83
3,138,773 A * 6/1964 Nichols et al. 336/205
D215,447 S * 10/1969 Canney D13/110

3,846,725 A * 11/1974 Mears, Jr. 336/92
D293,431 S * 12/1987 Makinson et al. D13/110
5,621,372 A * 4/1997 Purohit 336/60
D379,085 S * 5/1997 Mackay D13/110
D449,719 S * 10/2001 Nylen D30/151
6,368,530 B1 * 4/2002 Adubato et al. 264/154
6,853,282 B2 * 2/2005 Kuth 335/296
7,023,312 B1 * 4/2006 Lanoue et al. 336/60
2007/0153448 A1 * 7/2007 Okumura et al. 361/600

* cited by examiner

Primary Examiner—Daniel Bui

Assistant Examiner—Thomas J Johannes

(74) *Attorney, Agent, or Firm*—Laurence A. Greenberg;
Werner H. Stemer; Ralph E. Locher

(57) **CLAIM**

The ornamental design for a cast resin coil with attaching bases, as shown and described.

DESCRIPTION

FIG. 1 is a front elevational view of our new cast resin coil with attaching bases according to the invention;

FIG. 2 is a rear elevational view thereof;

FIG. 3 is a top plan view thereof;

FIG. 4 is a bottom plan view thereof;

FIG. 5 is right-side elevational view thereof;

FIG. 6 is left-side elevational view thereof; and,

FIG. 7 is a front, top perspective view thereof.

1 Claim, 7 Drawing Sheets

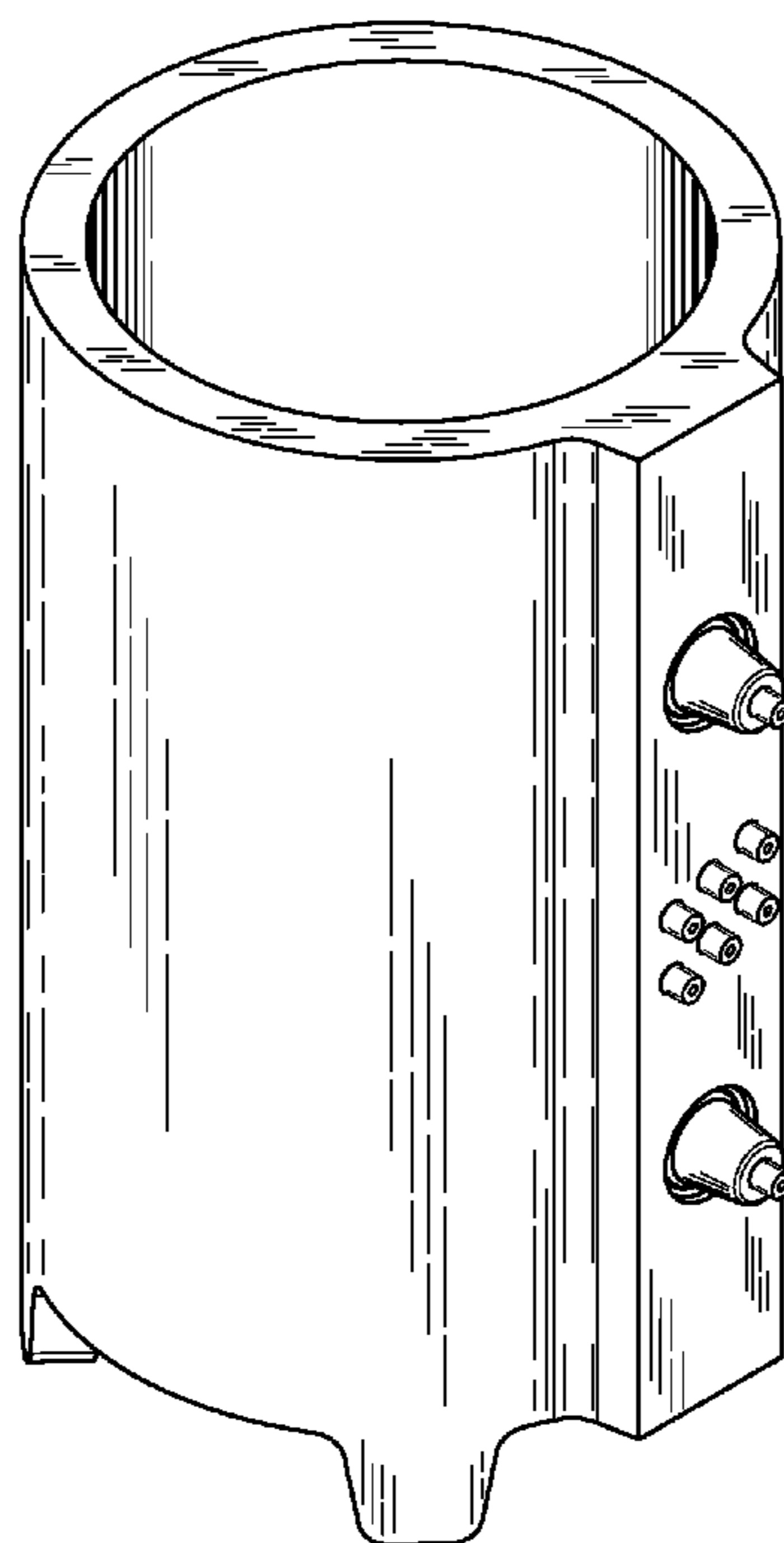

FIG. 1

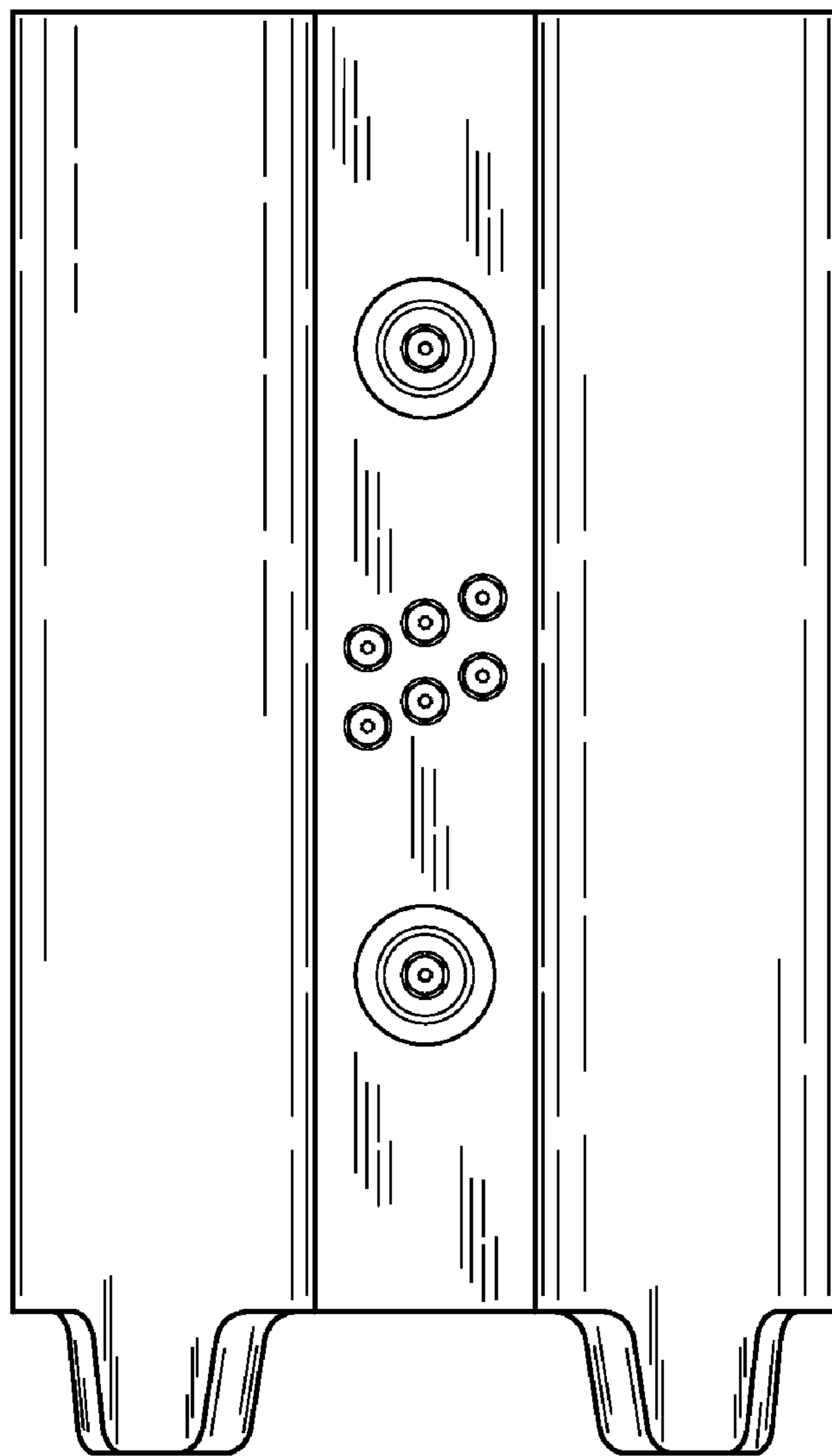

FIG. 2

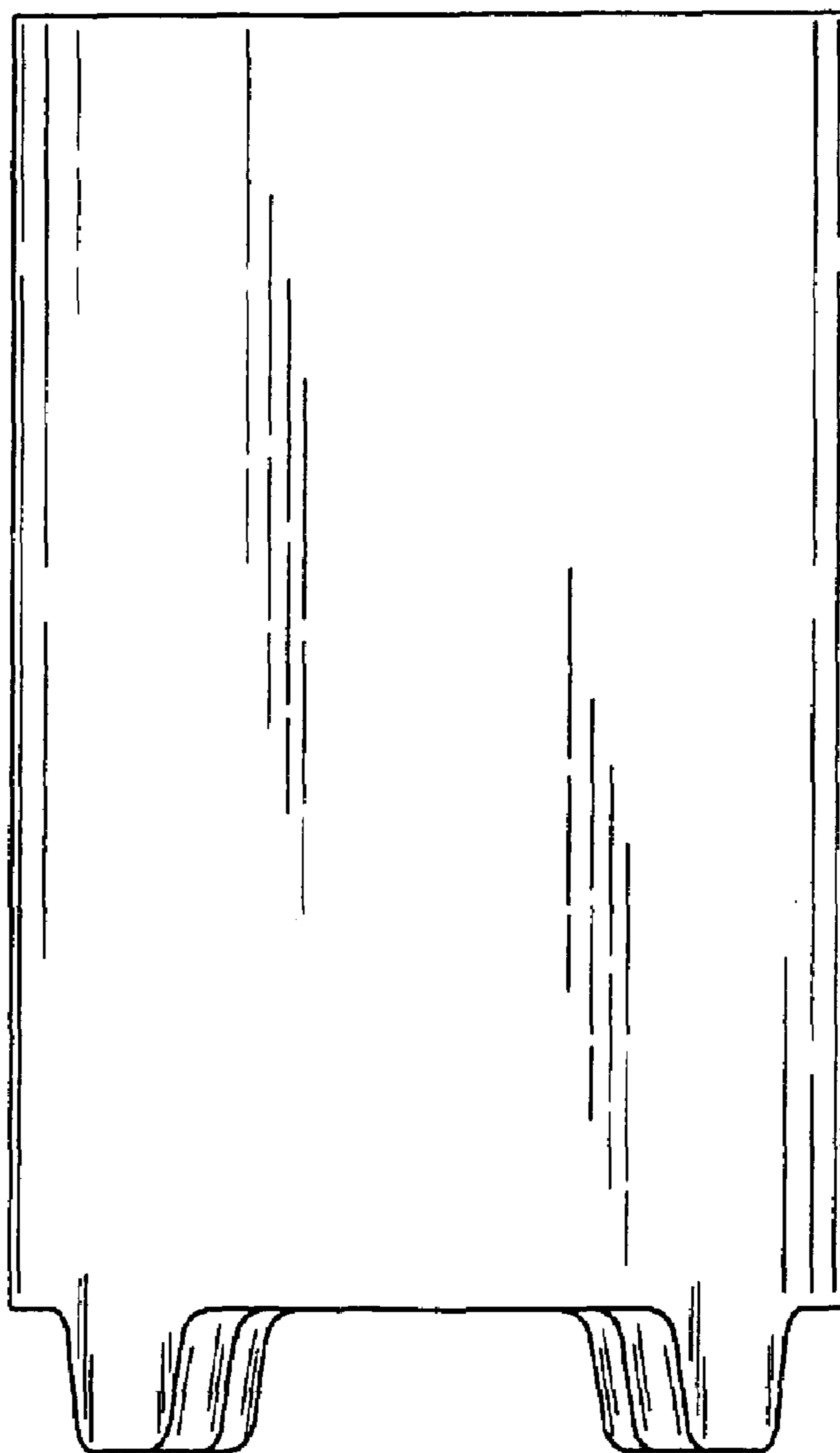

FIG. 3

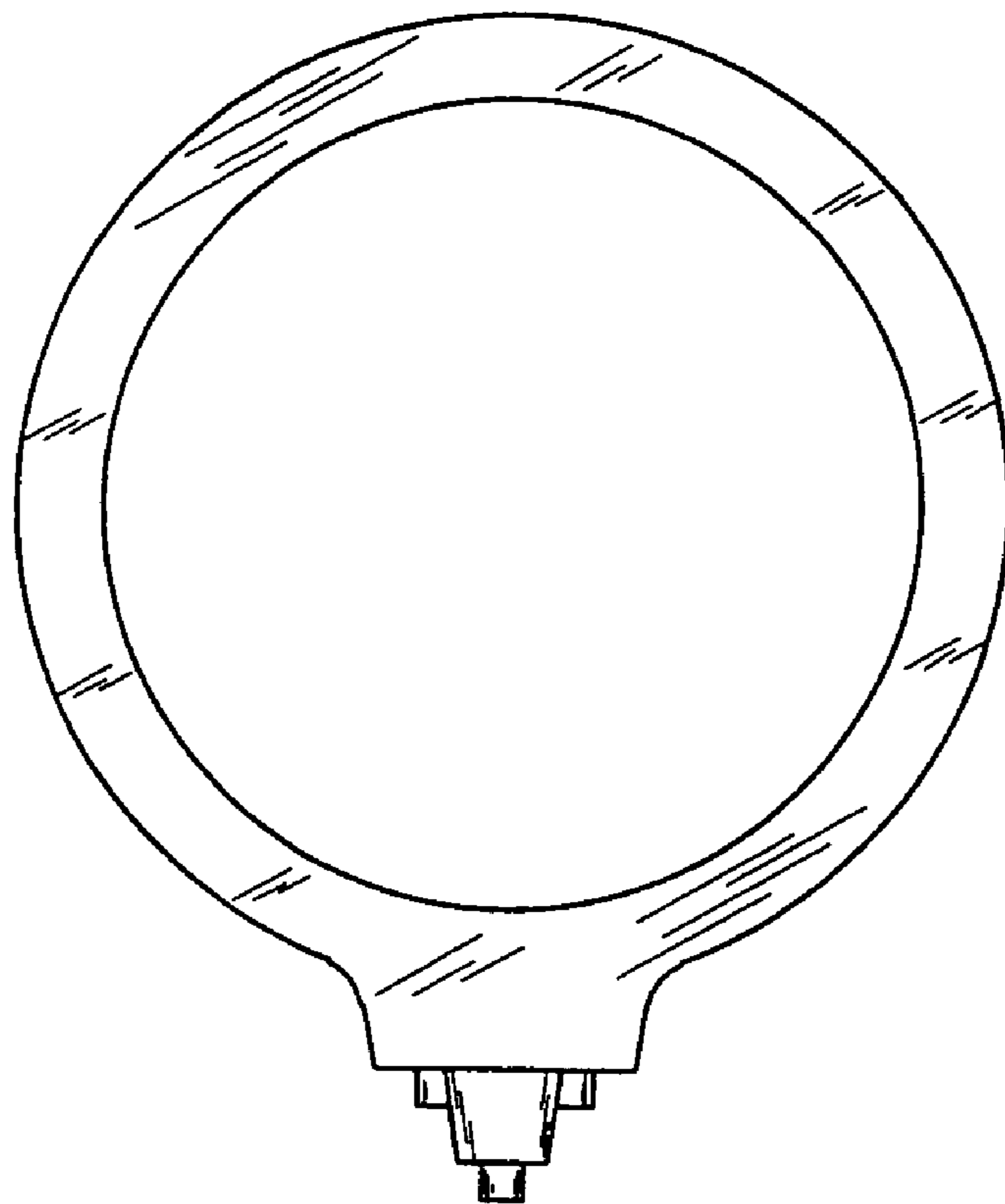

FIG. 4

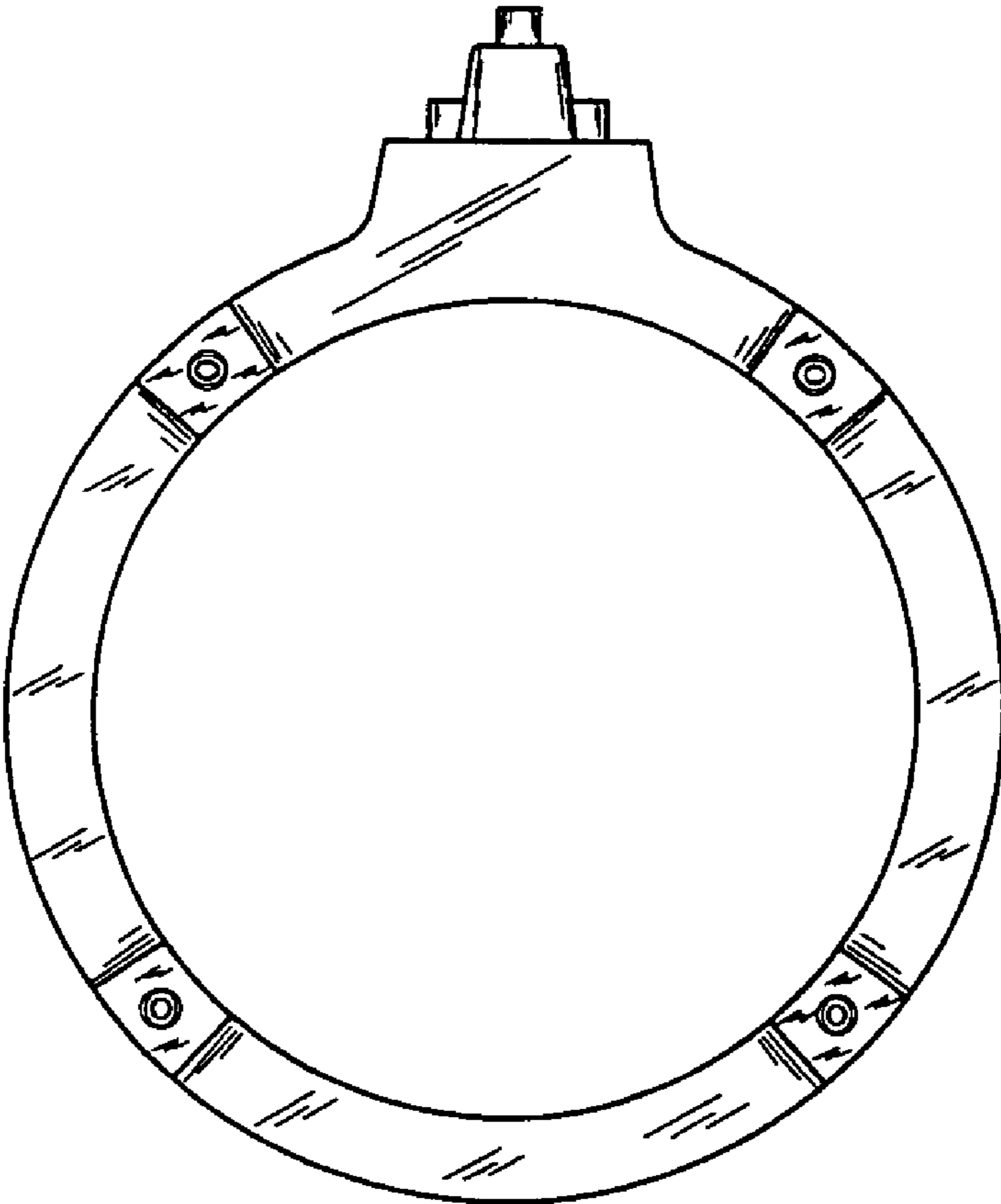

FIG. 5

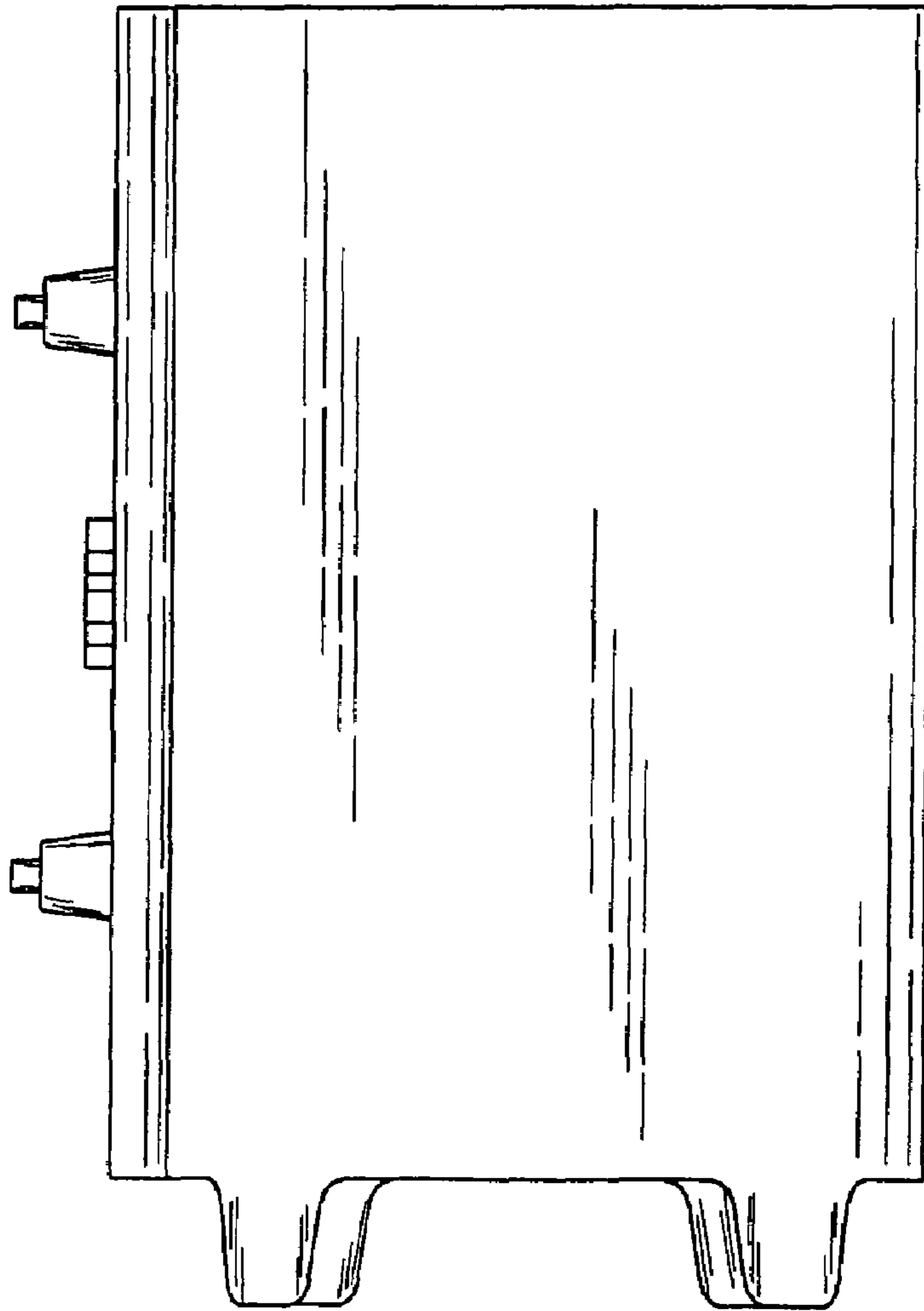

FIG. 6

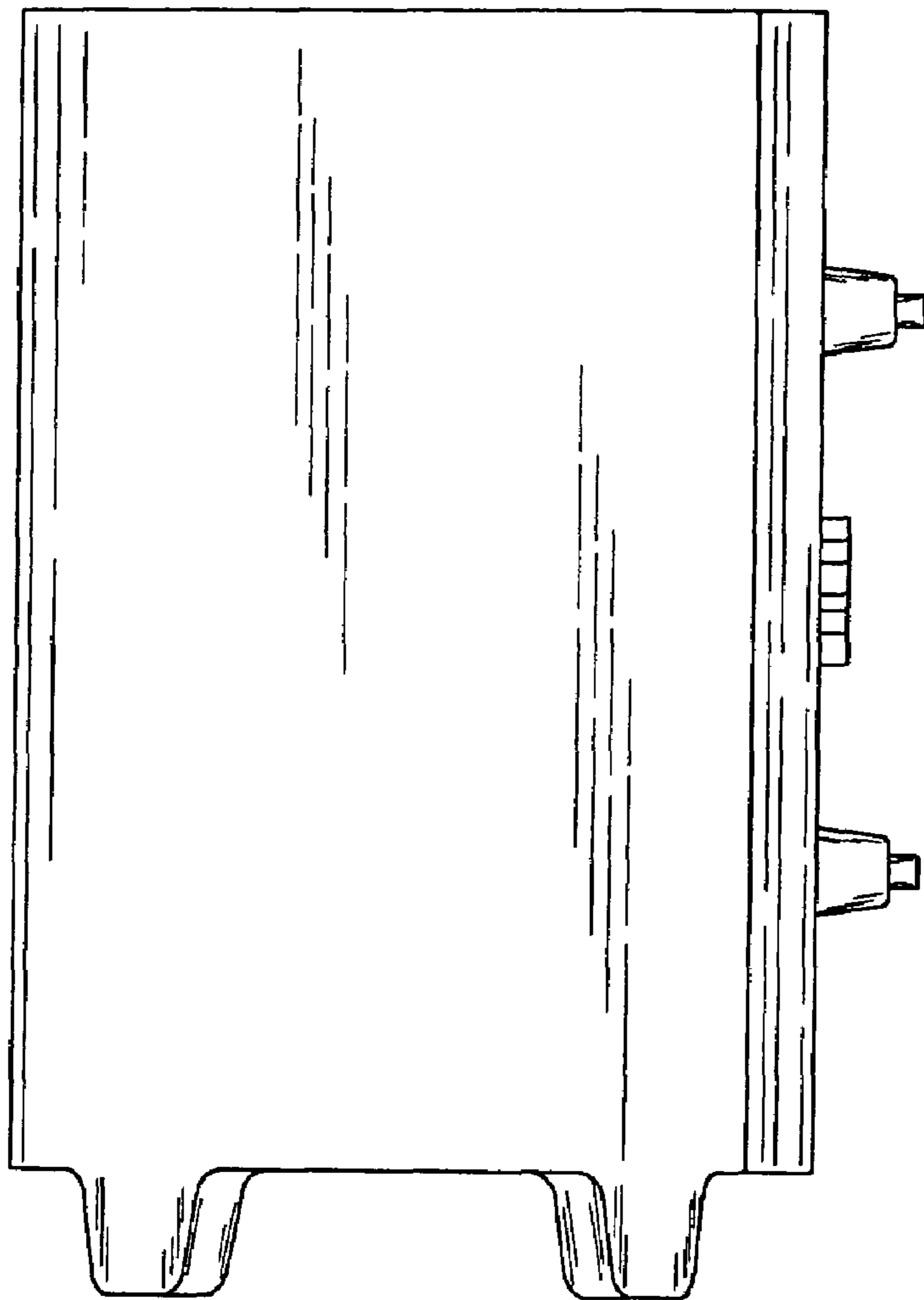

FIG. 7

