

US00D570584S

(12) **United States Design Patent**
Gay

(10) **Patent No.:** **US D570,584 S**

(45) **Date of Patent:** **** Jun. 10, 2008**

(54) **FOOTWEAR OUTSOLE**

D447,616 S * 9/2001 Bandini et al. D2/954

(75) Inventor: **Cyrille Gay**, Geneva (CH)

* cited by examiner

(73) Assignee: **Salomon S.A.**, Metz-Tessy (FR)

Primary Examiner—Ian Simmons

Assistant Examiner—Dana L Sipos

(**) Term: **14 Years**

(74) *Attorney, Agent, or Firm*—Greenblum & Bernstein, P.L.C.

(21) Appl. No.: **29/245,189**

(57) **CLAIM**

(22) Filed: **Dec. 21, 2005**

I claim the ornamental design for a footwear outsole, as shown and described.

(30) **Foreign Application Priority Data**

Jun. 22, 2005 (EM) 00359138-0019

DESCRIPTION

(51) **LOC (8) Cl.** **02-04**

FIG. 1 is a bottom plan view of a footwear outsole showing my new design; and,

(52) **U.S. Cl.** **D2/957**; D2/951; D2/954

FIG. 2 is a bottom perspective view thereof.

(58) **Field of Classification Search** D2/896,
D2/902, 906, 908, 947, 951, 953–954, 956–960;
36/3 B, 7.3, 24.5, 25 R, 32 R

Any surface of the footwear outsole, or any part of any such surface not shown, is not part of the claimed design.

See application file for complete search history.

The dashed broken lines shown in the drawings are for illustrative purposes only and form no part of the claimed design. The broken dot-dash lines define the bounds of the claim and form no part thereof.

(56) **References Cited**

U.S. PATENT DOCUMENTS

D386,592 S * 11/1997 Lucas D2/948

D408,974 S * 5/1999 Clarke D2/954

1 Claim, 2 Drawing Sheets

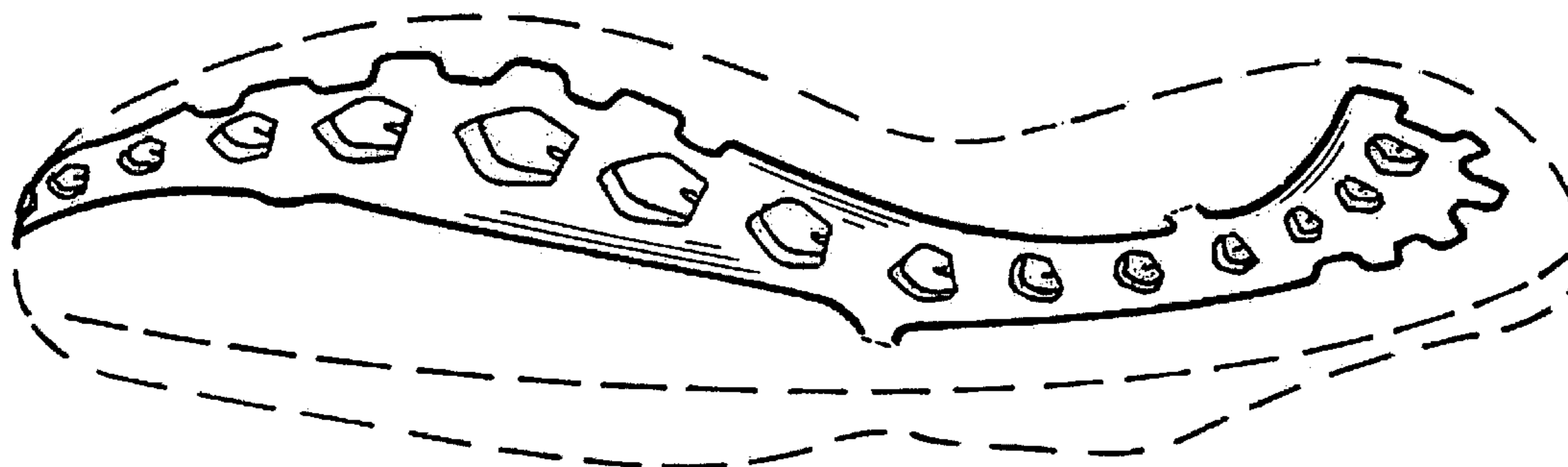

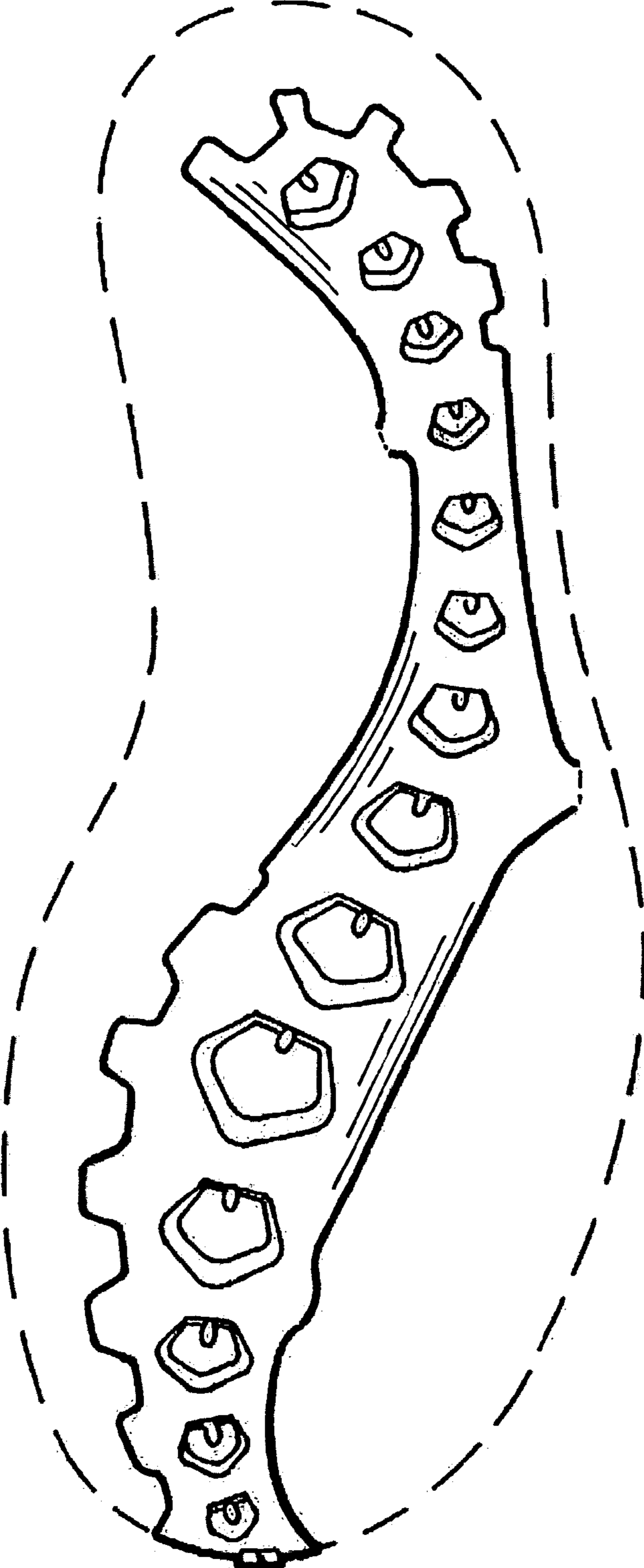

FIG. 1

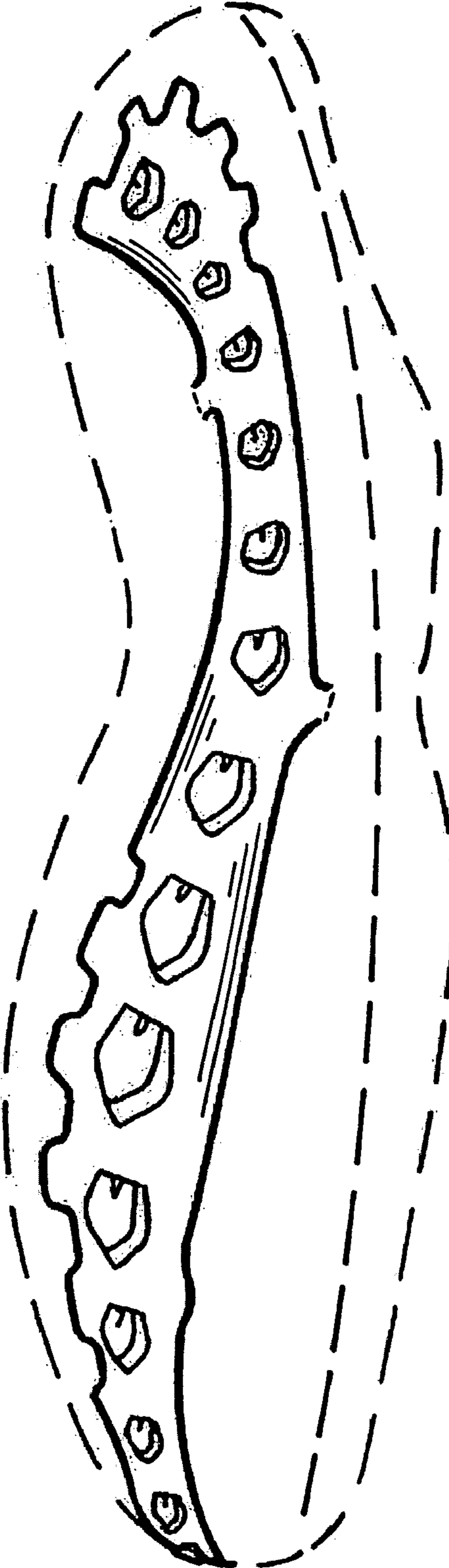

FIG. 2