



US00D570359S

(12) **United States Design Patent**  
**Sriver**

(10) **Patent No.:** **US D570,359 S**  
(45) **Date of Patent:** **\*\* Jun. 3, 2008**

(54) **GRAPHIC USER INTERFACE OF PAGE TURNING ELEMENTS FOR A DISPLAY SCREEN OF A COMMUNICATIONS TERMINAL**

*Primary Examiner*—Melanie H Tung  
(74) *Attorney, Agent, or Firm*—Harry Snyder, LLP

(75) Inventor: **Joe Sriver**, Mountain View, CA (US)

(57) **CLAIM**

(73) Assignee: **Google Inc.**, Mountain View, CA (US)

The ornamental design for a graphic user interface of page turning elements for a display screen of a communications terminal, as shown and described.

(\*\*) Term: **14 Years**

(21) Appl. No.: **29/214,259**

(22) Filed: **Sep. 30, 2004**

**DESCRIPTION**

(51) **LOC (8) Cl.** ..... **14-04**

(52) **U.S. Cl.** ..... **D14/486**

(58) **Field of Classification Search** ..... D14/485-95;  
D18/24-33; D19/6; D20/11; D21/324-33;  
715/700-867, 973-77

See application file for complete search history.

A portion of the disclosure of this patent document contains material to which a claim for copyright and trademark is made. The copyright and trademark owner has no objection to the reproduction of the patent document or the patent disclosure, as it appears in the U.S. Patent Office records, but reserves all other copyright and trademark rights whatsoever.

(56) **References Cited**

**U.S. PATENT DOCUMENTS**

5,533,182	A *	7/1996	Bates et al.	715/727
5,930,809	A *	7/1999	Middlebrook	715/780
6,407,757	B1 *	6/2002	Ho	715/776
6,714,214	B1 *	3/2004	DeMello et al.	715/711
6,738,084	B1 *	5/2004	Kelley et al.	715/784
6,940,532	B1 *	9/2005	Fukui et al.	715/784
6,992,687	B1 *	1/2006	Baird et al.	715/805
7,139,982	B2 *	11/2006	Card et al.	715/786
2002/0098553	A1 *	7/2002	Bost et al.	435/101

**OTHER PUBLICATIONS**

Co-pending U.S. Appl. No. 10/954,021, filed Sep. 30, 2004, entitled "Document Display Indicating Position Within Document," Joe Sriver.

FIG. 1 is a front view of a graphic user interface of page turning elements for a display screen of a communications terminal; and,

FIG. 2 is a front view of a second embodiment thereof.

The broken line drawing of a display screen of a communications terminal in both views is for illustrative purposes only and forms no part of the claimed design.

The broken line showing of the text, graphics and numbers in both views is for illustrative purposes only and forms no part of the claimed design.

\* cited by examiner

**1 Claim, 2 Drawing Sheets**

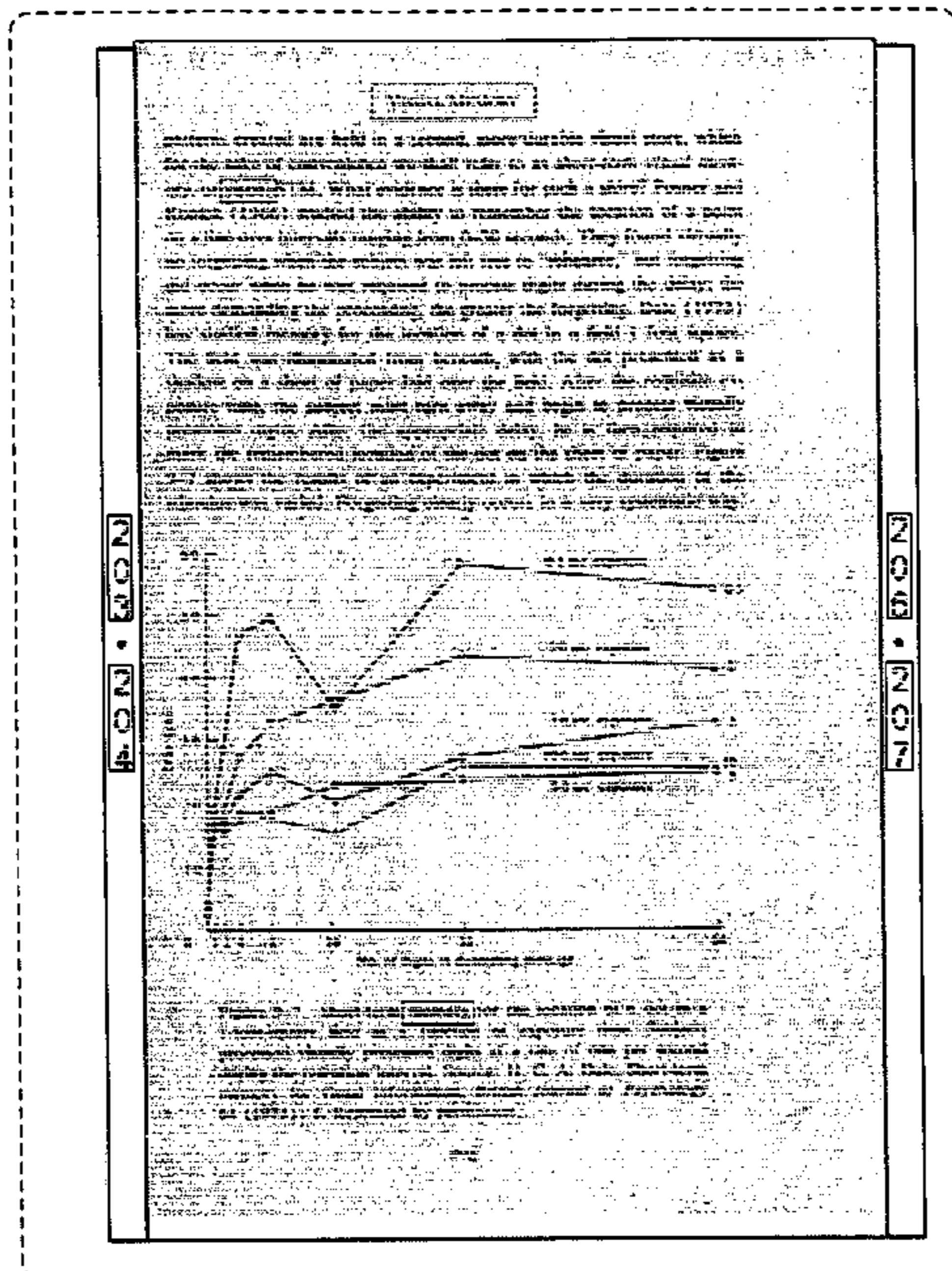

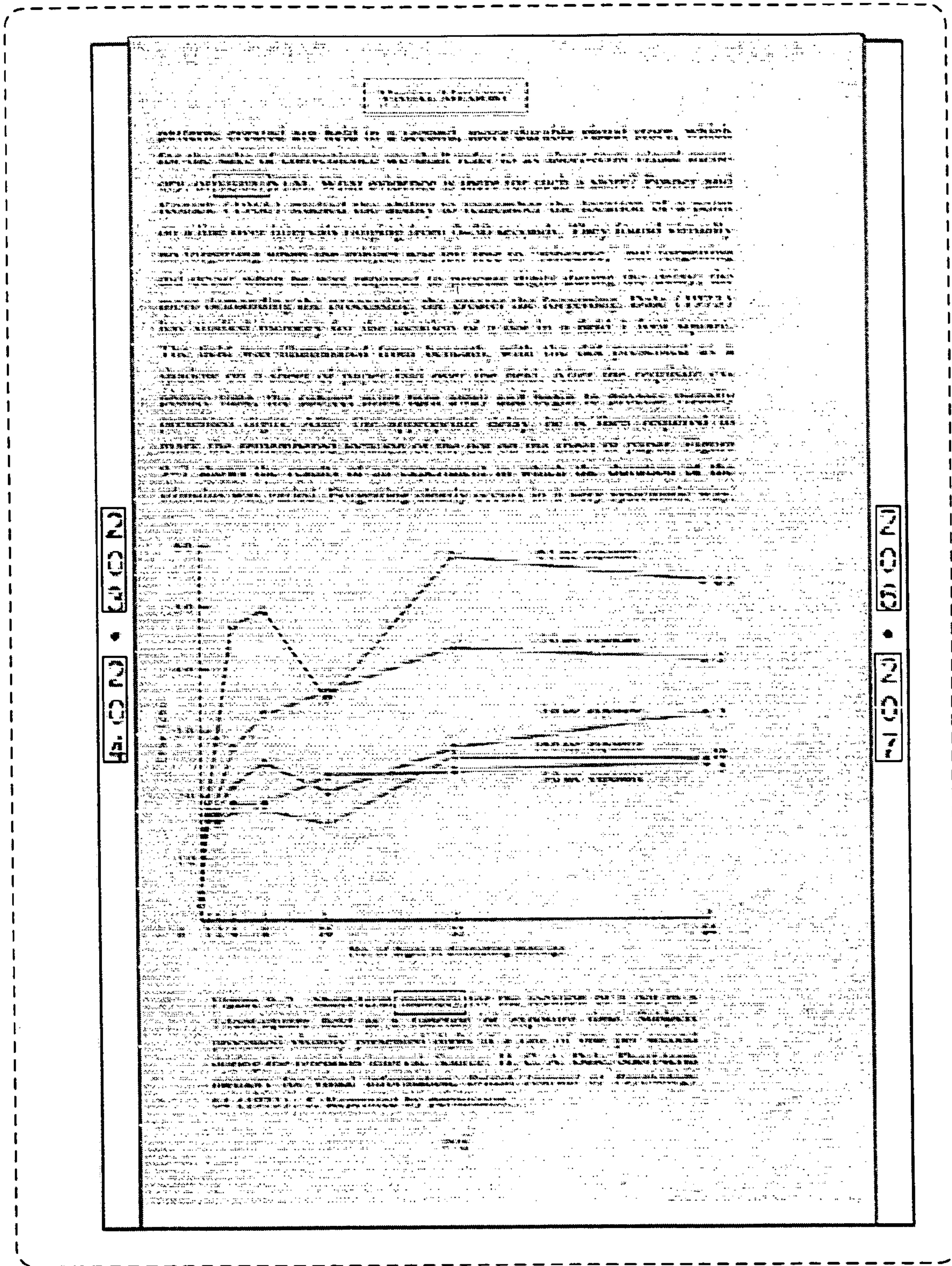

Fig. 1

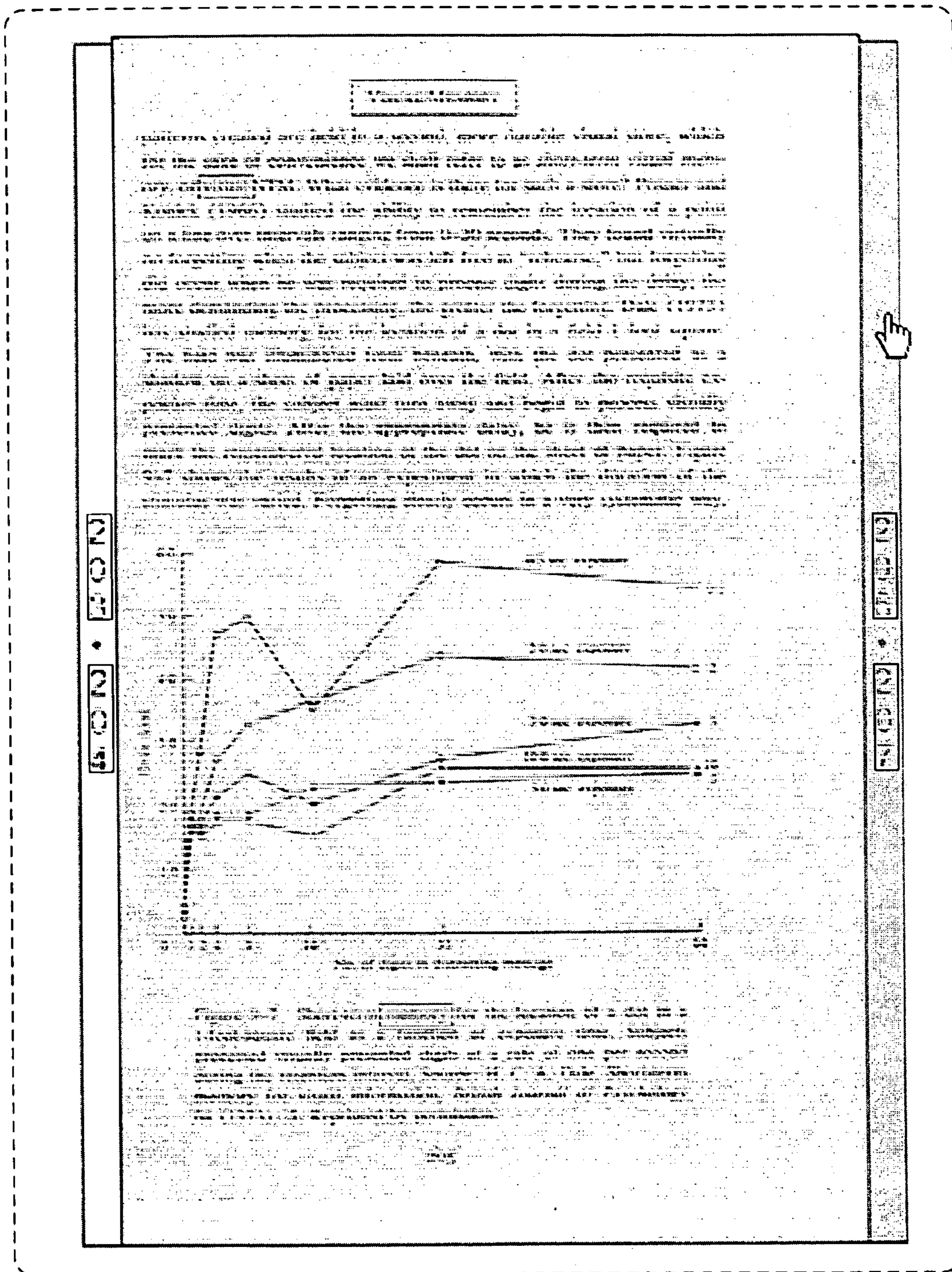

Fig. 2