

US00D570292S

(12) **United States Design Patent**  
**Schulz et al.**

(10) **Patent No.:** **US D570,292 S**

(45) **Date of Patent:** **\*\* Jun. 3, 2008**

(54) **APPLIANCE OUTLET BOX**

(75) Inventors: **Karl Robert Schulz**, Reno, NV (US);  
**Adam Layne Pruitt**, Reno, NV (US);  
**Jason J. Schmertman**, Dayton, NV  
(US)

(73) Assignee: **LSP Products Group, Inc.**, Carson  
City, NV (US)

(\*\*) Term: **14 Years**

(21) Appl. No.: **29/296,732**

(22) Filed: **Oct. 26, 2007**

(51) **LOC (8) Cl.** ..... **13-03**

(52) **U.S. Cl.** ..... **D13/152**

(58) **Field of Classification Search** ..... D13/152,  
D13/156, 184; 174/50, 53-60, 66-67; 220/3.2,  
220/3.3, 3.7, 3.8, 3.9, 241-244; 439/135-138,  
439/142, 367, 373, 535-537, 541, 892, 938  
See application file for complete search history.

(56) **References Cited**

**U.S. PATENT DOCUMENTS**

2,952,271	A	9/1960	Dick et al.	
3,718,154	A	2/1973	Doumany	
3,831,624	A	8/1974	Doumany	
3,834,781	A	9/1974	Logsdon	
4,069,837	A	1/1978	Jirasek	
4,158,471	A	6/1979	Logsdon	
4,564,249	A	1/1986	Logsdon	
4,716,925	A	1/1988	Prather	
4,865,072	A	9/1989	Logsdon	
4,934,410	A	6/1990	Humber	
4,988,832	A *	1/1991	Shotey	174/67
D405,421	S *	2/1999	Tennefoss et al.	D13/152
5,983,923	A	11/1999	Hobbs et al.	

6,125,881	A	10/2000	Hobbs et al.	
6,194,657	B1 *	2/2001	Gretz	174/53
6,234,193	B1	5/2001	Hobbs et al.	
D461,455	S *	8/2002	Forbes	D13/152
D467,229	S *	12/2002	Heggem	D13/152
D478,553	S *	8/2003	Heggem	D13/152
D523,818	S *	6/2006	Roesch et al.	D13/152
D532,380	S *	11/2006	Castaldo et al.	D13/152
D539,751	S *	4/2007	Kiely et al.	D13/152
D553,574	S *	10/2007	Neveu et al.	D13/152
D559,789	S *	1/2008	Dinh	D13/152
D563,896	S *	3/2008	Greenslate	D13/152

\* cited by examiner

*Primary Examiner*—Brian N Vinson

(74) *Attorney, Agent, or Firm*—Locke Lord Bissell &  
Liddell, LLP

(57) **CLAIM**

The ornamental design for an appliance outlet box, as shown  
and described.

**DESCRIPTION**

FIG. 1 is a perspective view of an appliance outlet box  
showing a first embodiment of our new design;

FIG. 2 is a top plan view thereof;

FIG. 3 is a left side elevational view thereof;

FIG. 4 is a front elevational view thereof;

FIG. 5 is a rear elevational view thereof;

FIG. 6 is a right side elevational view thereof;

FIG. 7 is a bottom plan view thereof; and,

FIG. 8 is a front elevational view of a front elevational view  
of a second embodiment thereof, the only difference residing  
in the addition of plugs in drain holes.

**1 Claim, 3 Drawing Sheets**

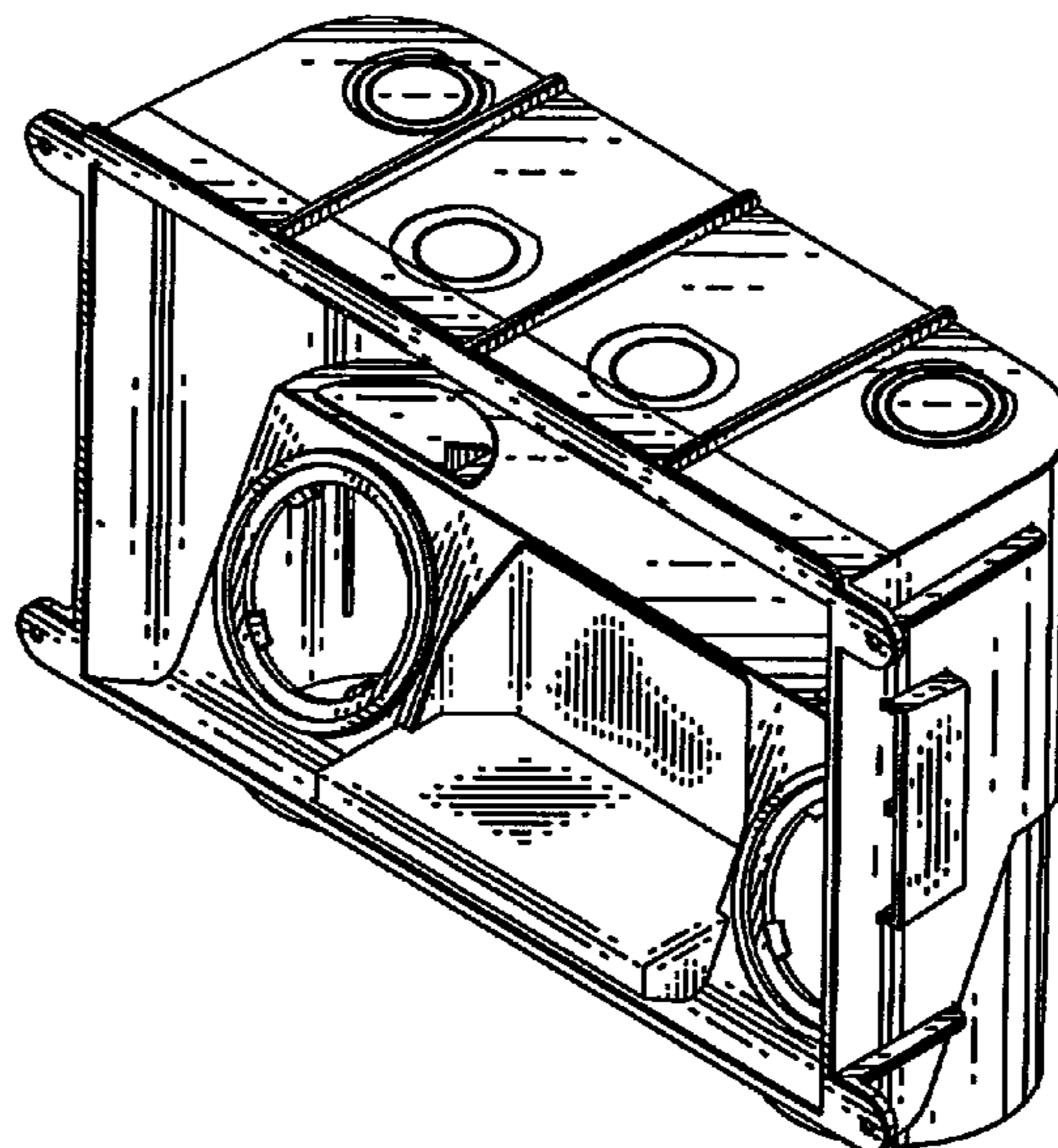

FIG. 1

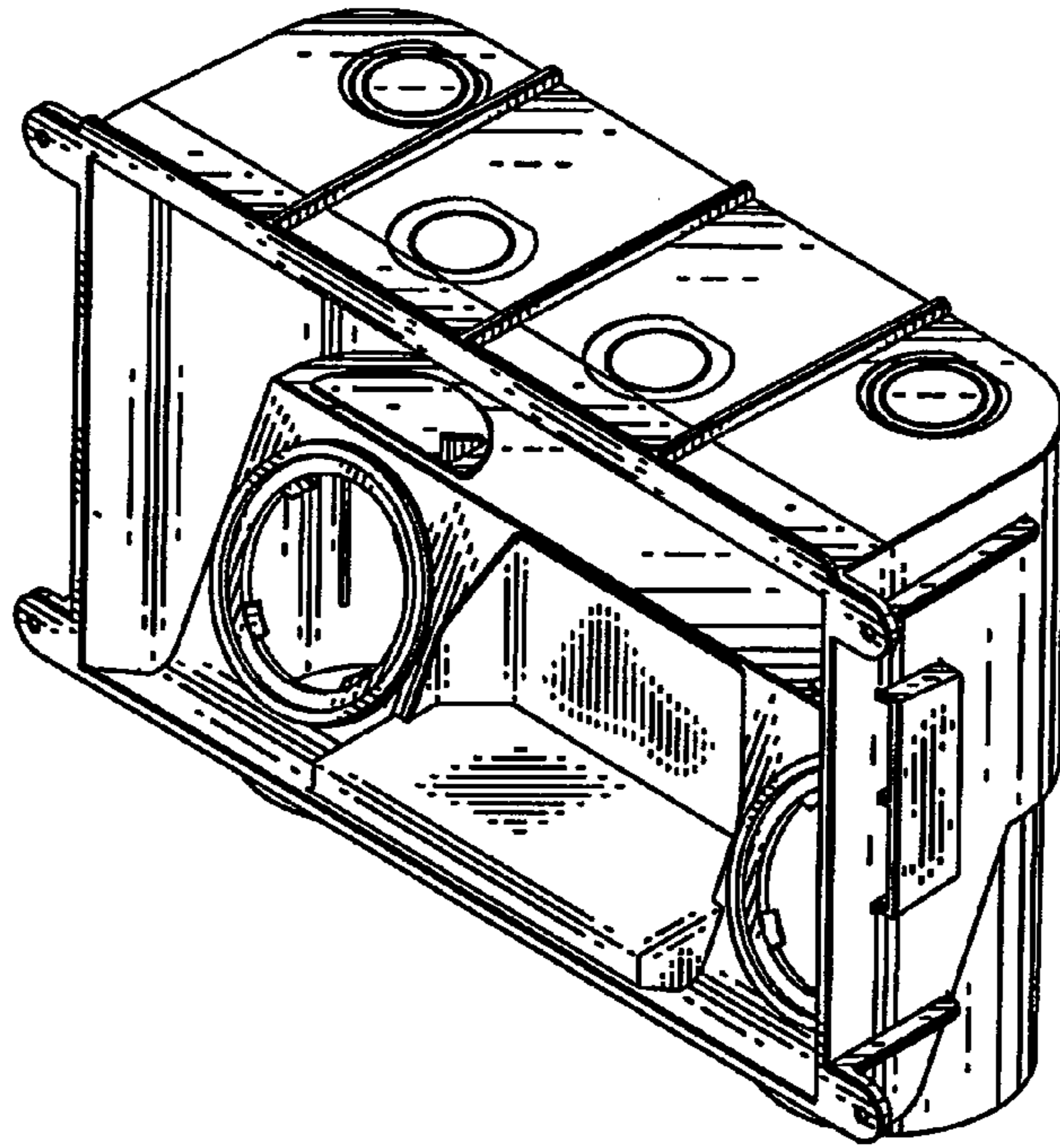

FIG. 2

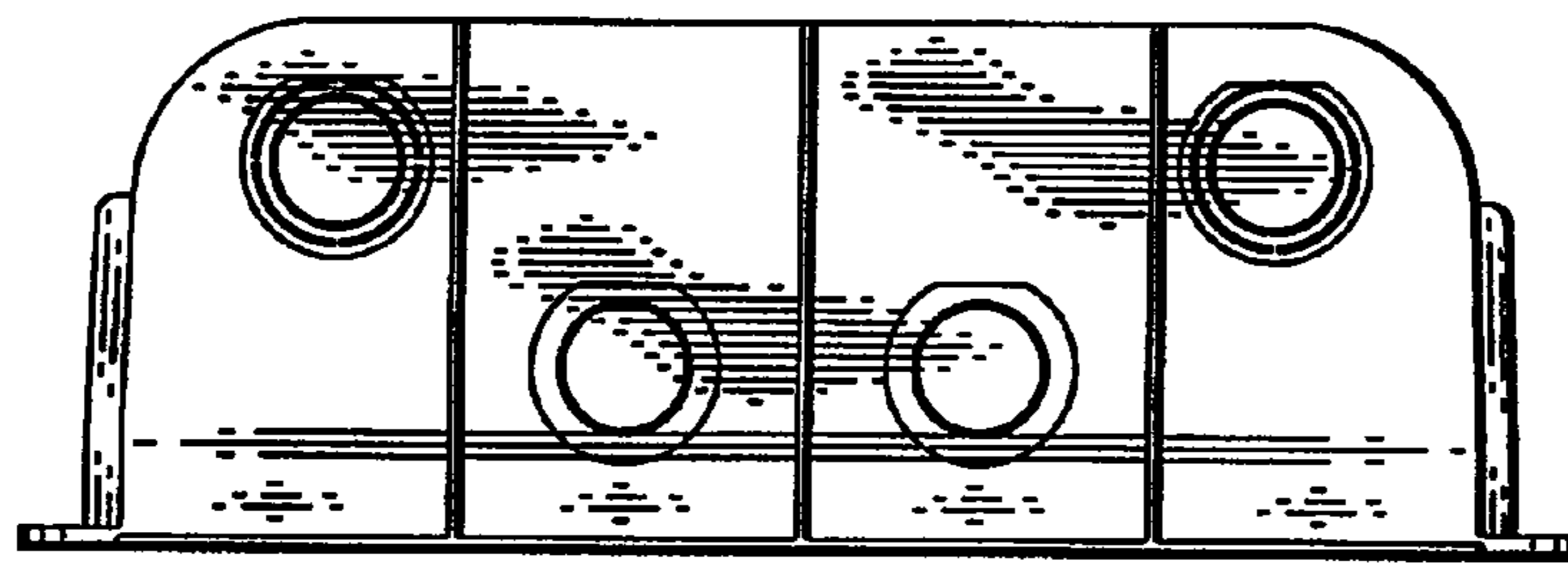

FIG. 3

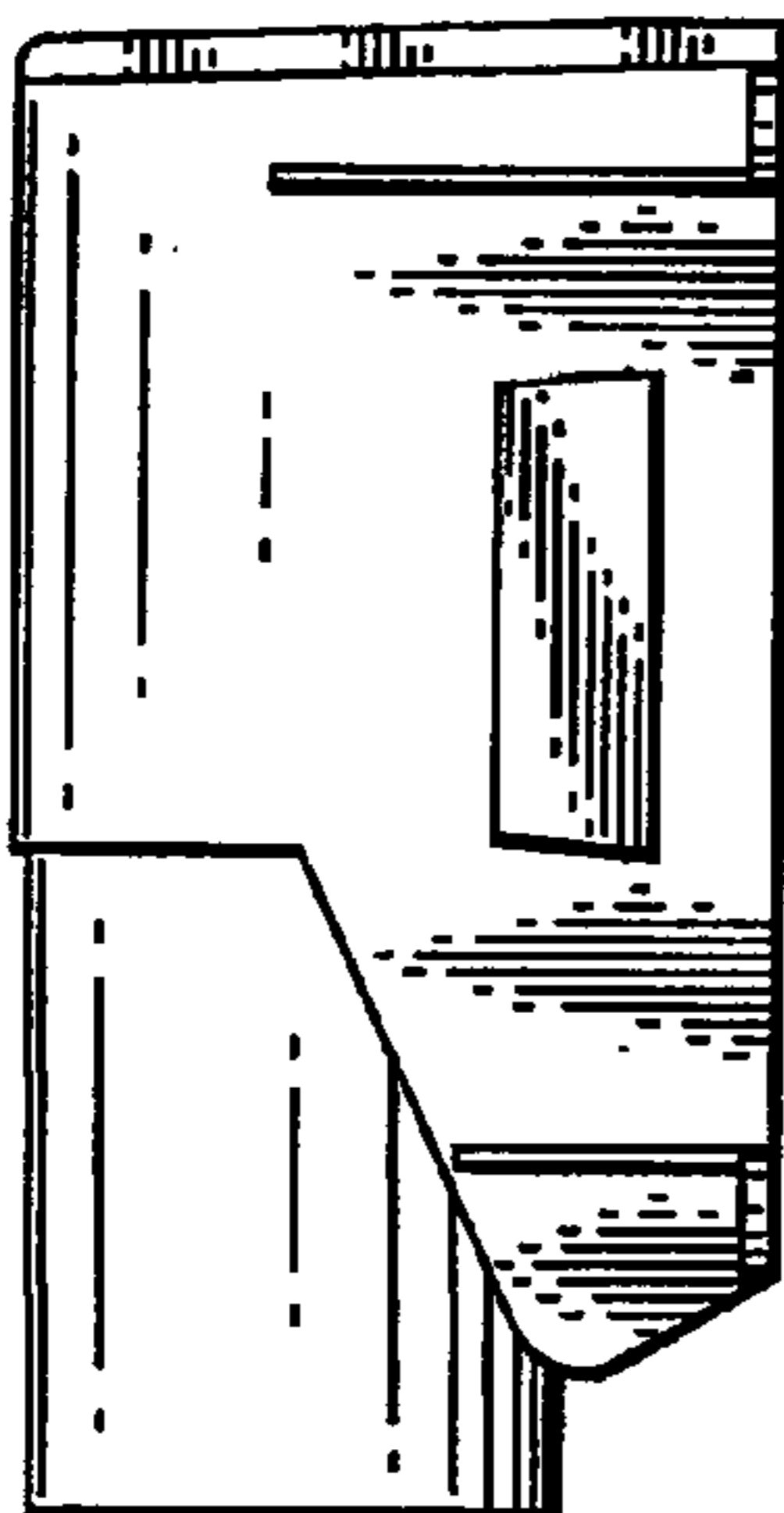
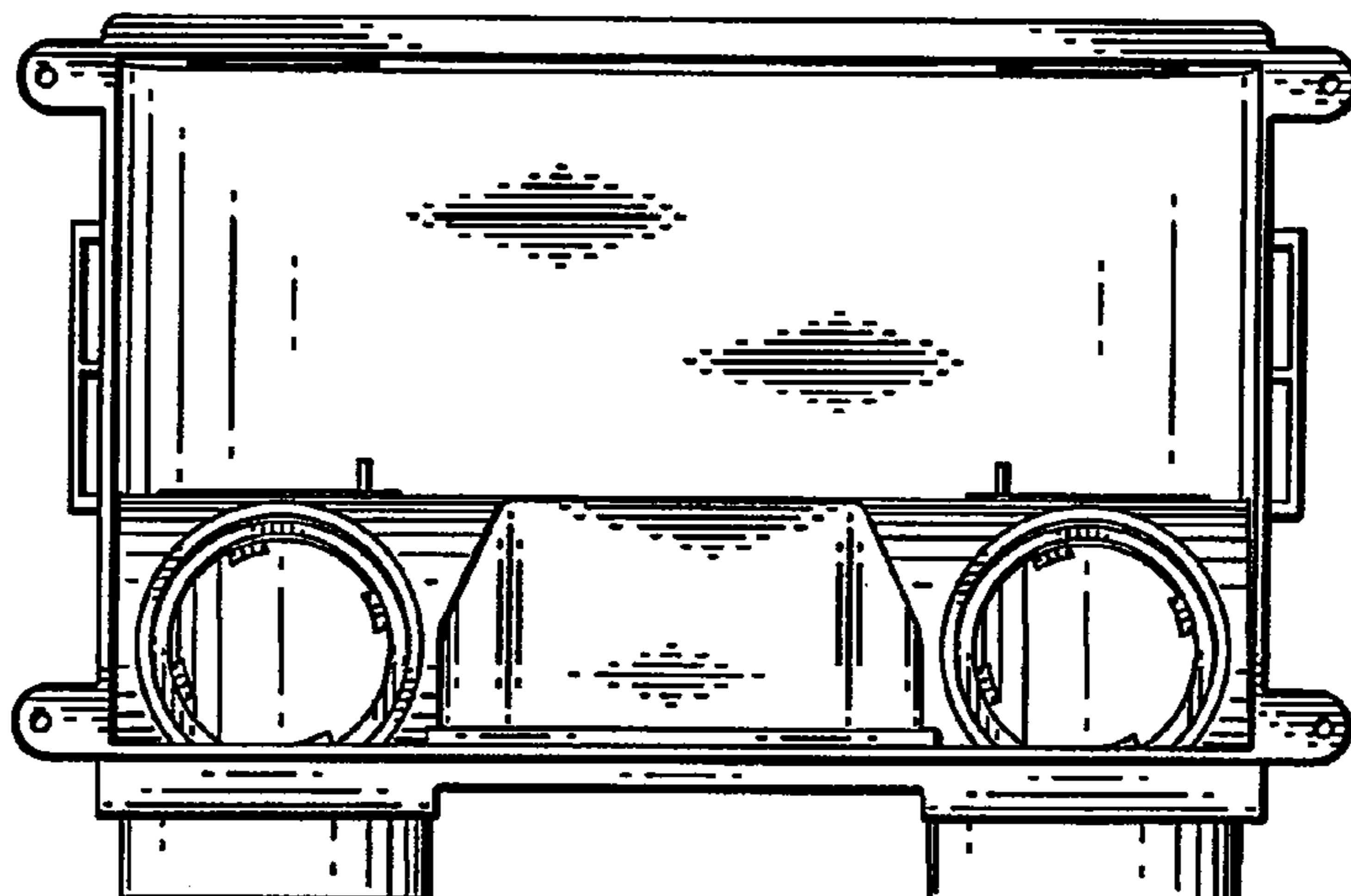
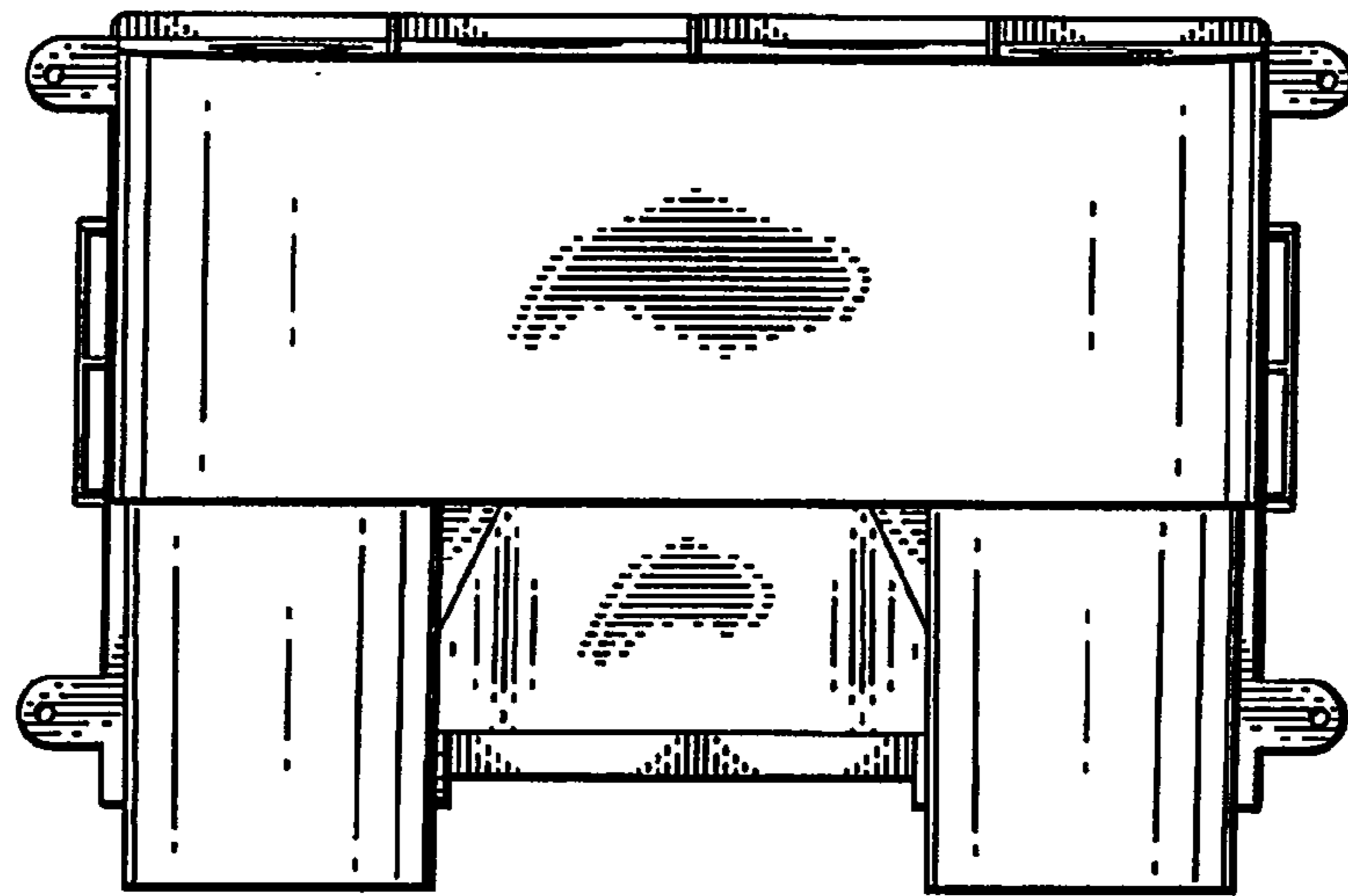

FIG. 4



*FIG. 5*



*FIG. 6*

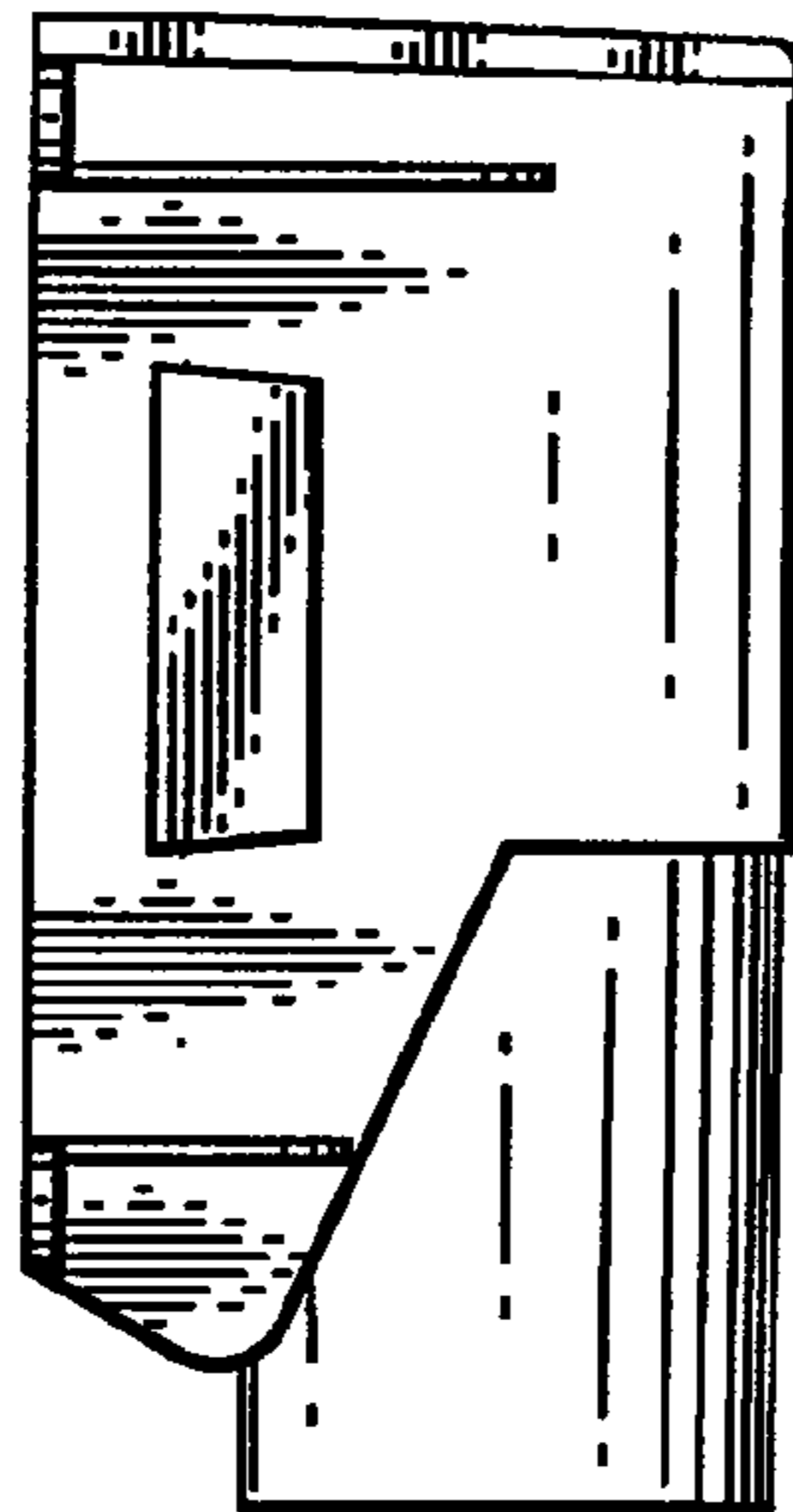

*FIG. 7*

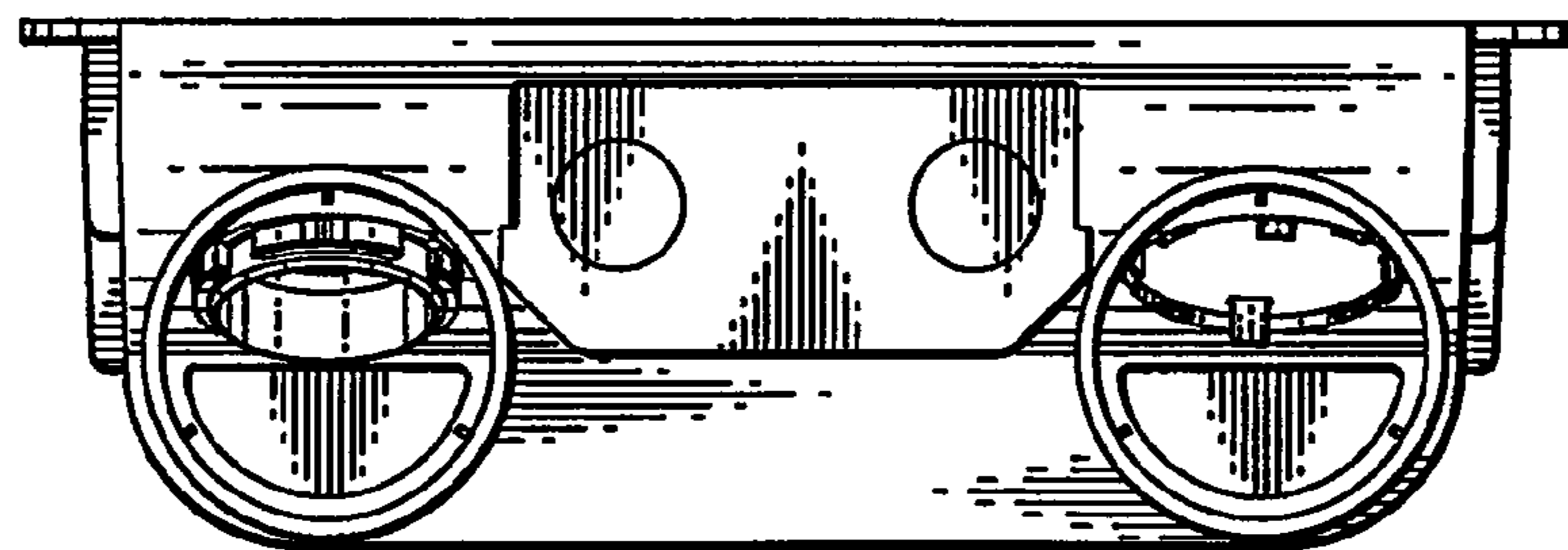

*FIG. 8*

