

US00D570280S

(12) **United States Design Patent** (10) **Patent No.:** **US D570,280 S**
Lo (45) **Date of Patent:** **** Jun. 3, 2008**

(54) **TIRE TREAD**

(76) **Inventor:** **Tsai Jen Lo**, No. 215, Meei-Kong Road, Ta-suen, Chang-Hwa (TW)

(**) **Term:** **14 Years**

(21) **Appl. No.:** **29/274,594**

(22) **Filed:** **May 8, 2007**

(51) **LOC (8) Cl.** **12-15**

(52) **U.S. Cl.** **D12/579**

(58) **Field of Classification Search** D12/512, D12/535-536, 544, 564-565, 571, 579-580, D12/585, 597, 600-603, 594; 152/209.1, 152/209.8-209.18, 209.25-209.28, 455
See application file for complete search history.

(56) **References Cited**

U.S. PATENT DOCUMENTS

D250,524 S *	12/1978	Nyblom	D12/579
D260,012 S *	7/1981	Candiliotis	D12/579
D365,790 S *	1/1996	Chen	D12/579
D380,709 S *	7/1997	Morgan	D12/579
D449,800 S *	10/2001	Fierro et al.	D12/579
D505,385 S *	5/2005	Green et al.	D12/579
D514,502 S *	2/2006	Oliver	D12/579
D516,013 S *	2/2006	Miller et al.	D12/579

D517,469 S *	3/2006	Boore et al.	D12/579
D530,266 S *	10/2006	Hutz et al.	D12/579
D549,161 S *	8/2007	Morrison et al.	D12/579
D556,672 S *	12/2007	Umstot et al.	D12/579

* cited by examiner

Primary Examiner—Stacia Cadmus

(74) *Attorney, Agent, or Firm*—Rosenberg, Klein & Lee

(57) **CLAIM**

The ornamental design for a “tire tread,” as shown and described.

DESCRIPTION

FIG. 1 is a perspective view of a tire, showing my new design, it being understood that the pattern shown repeats uniformly throughout the circumference of the tread;

FIG. 2 is a front elevational view thereof;

FIG. 3 is a right side elevational view thereof, the opposing side being a mirror image thereof; and,

FIG. 4 is a fragmentary frontal view thereof showing the tread pattern in greater detail.

The broken line showing of environment is for illustrative purposes only and forms no part of the claimed design.

1 Claim, 4 Drawing Sheets

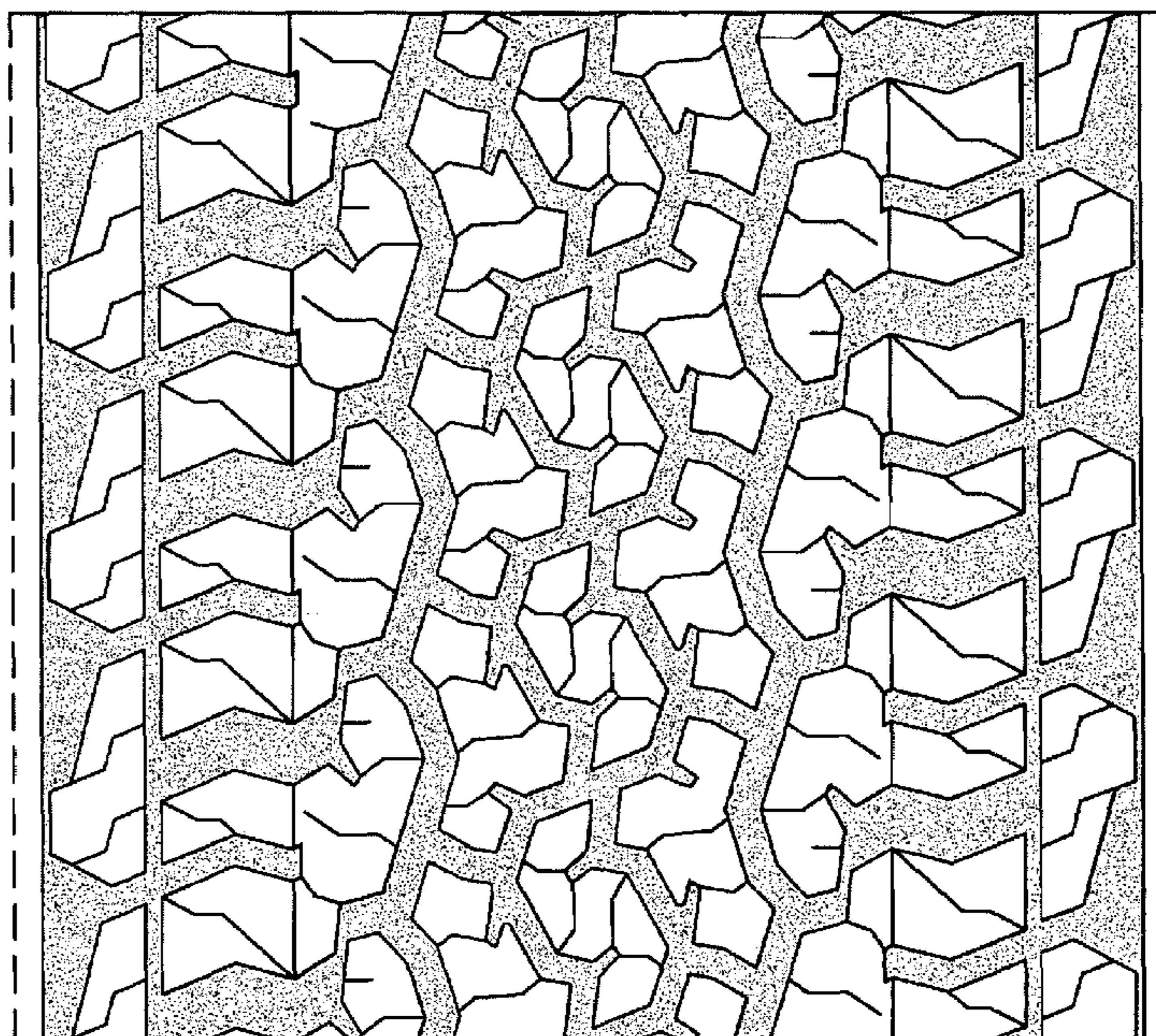
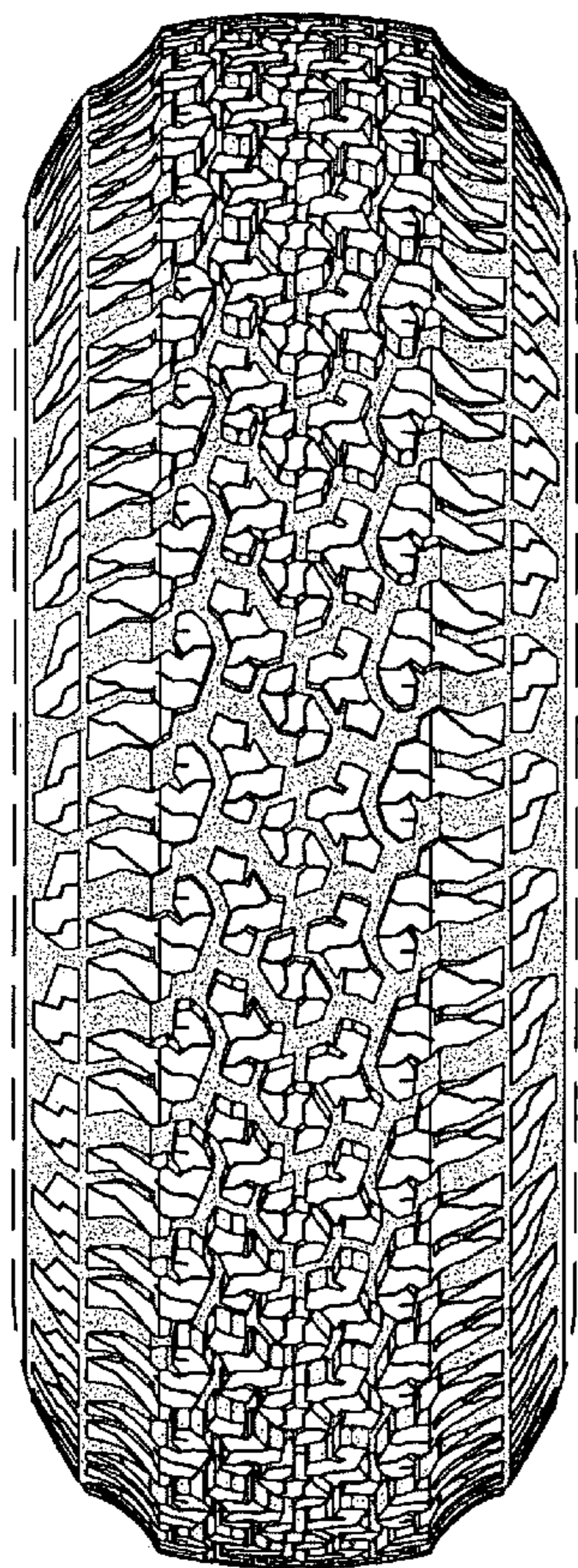

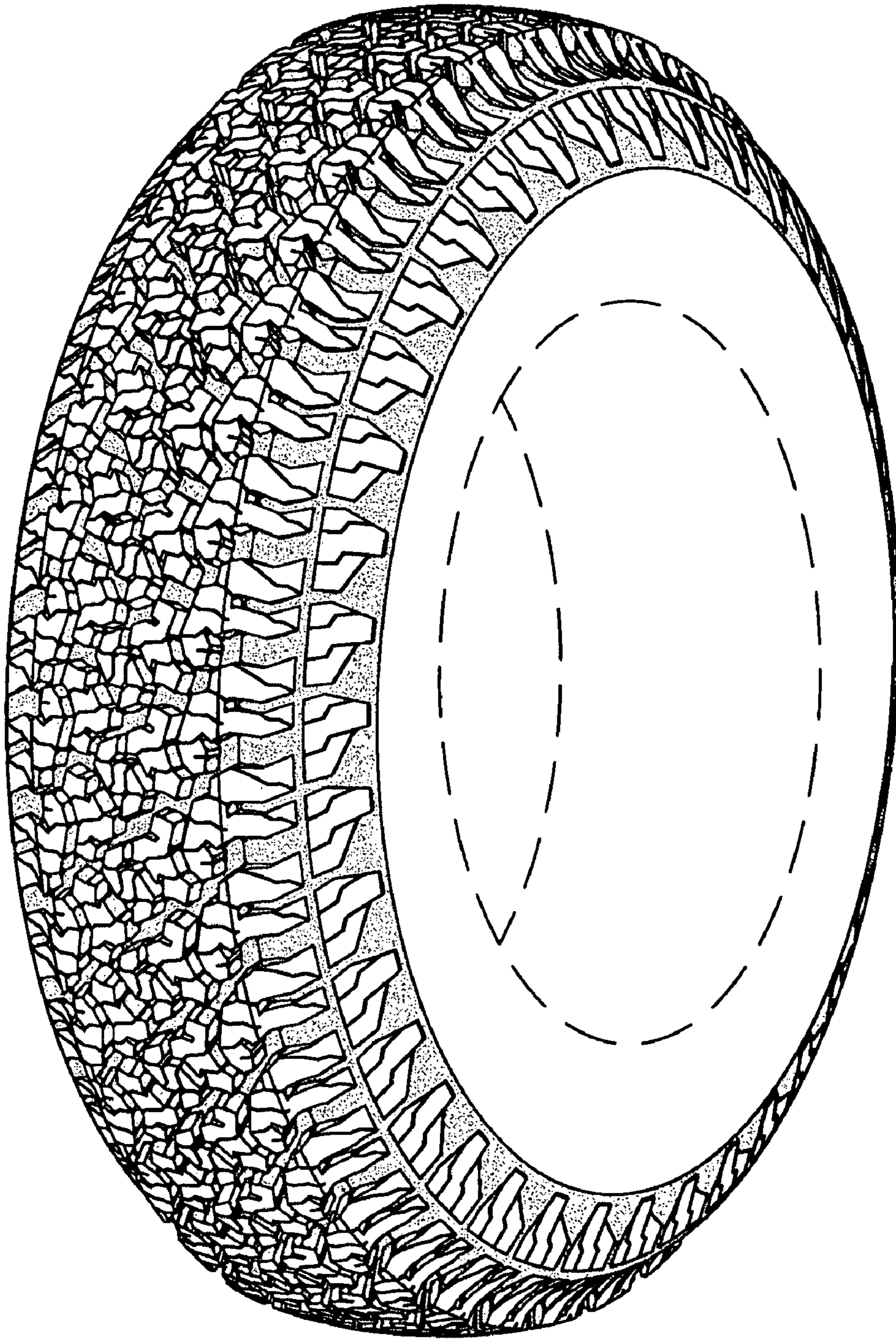

FIG-1

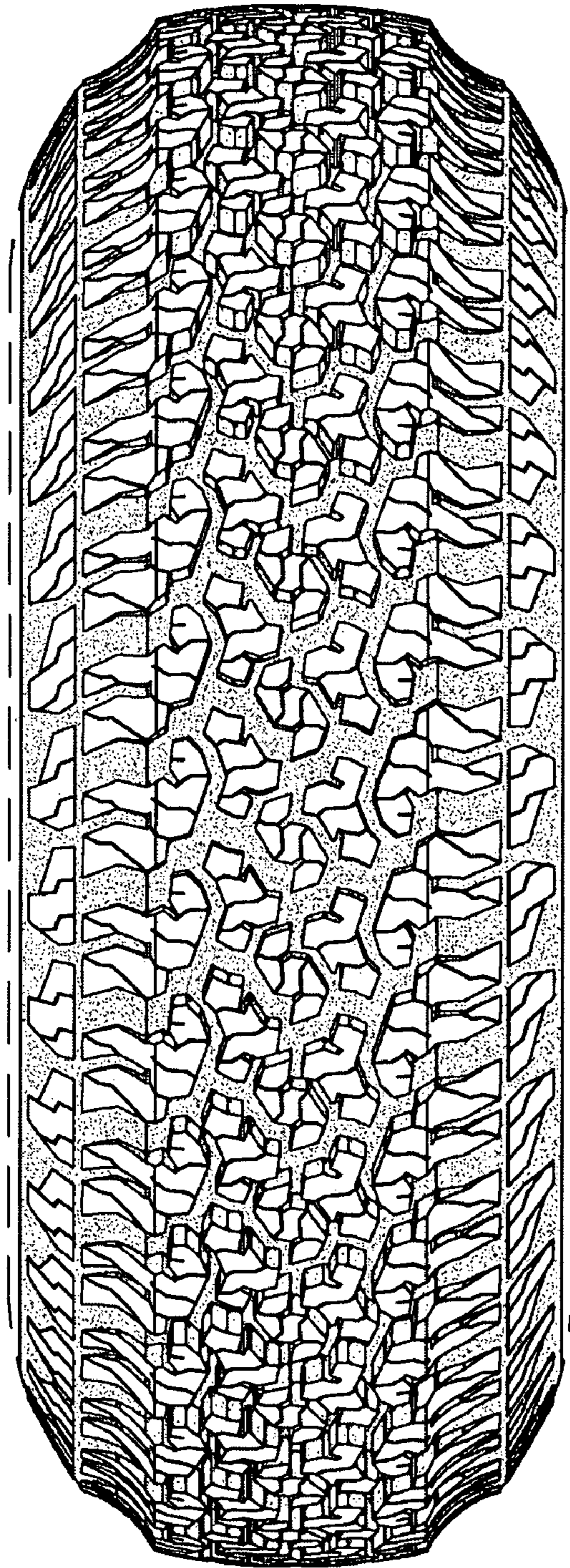

FIG-2

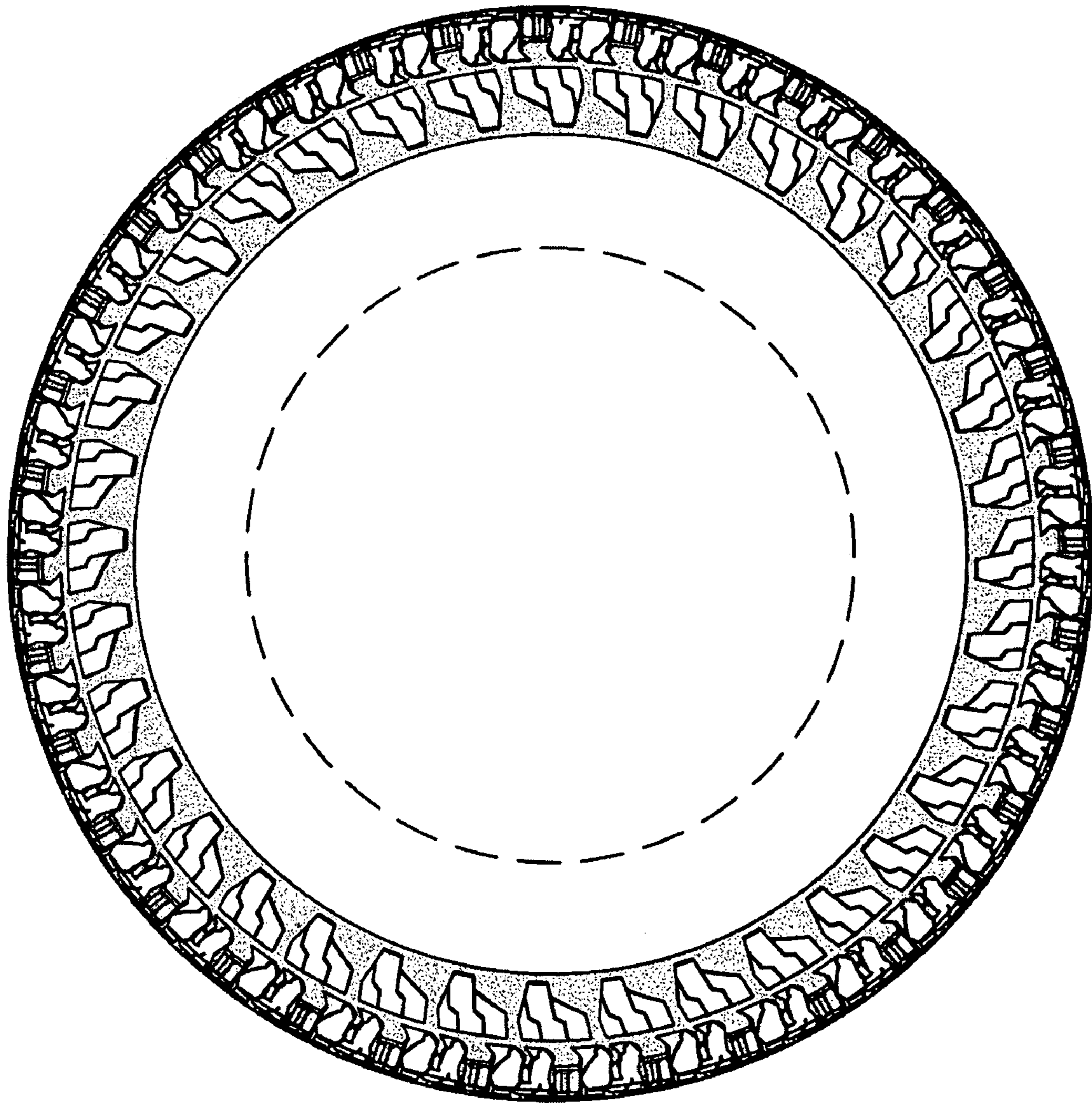

FIG-3

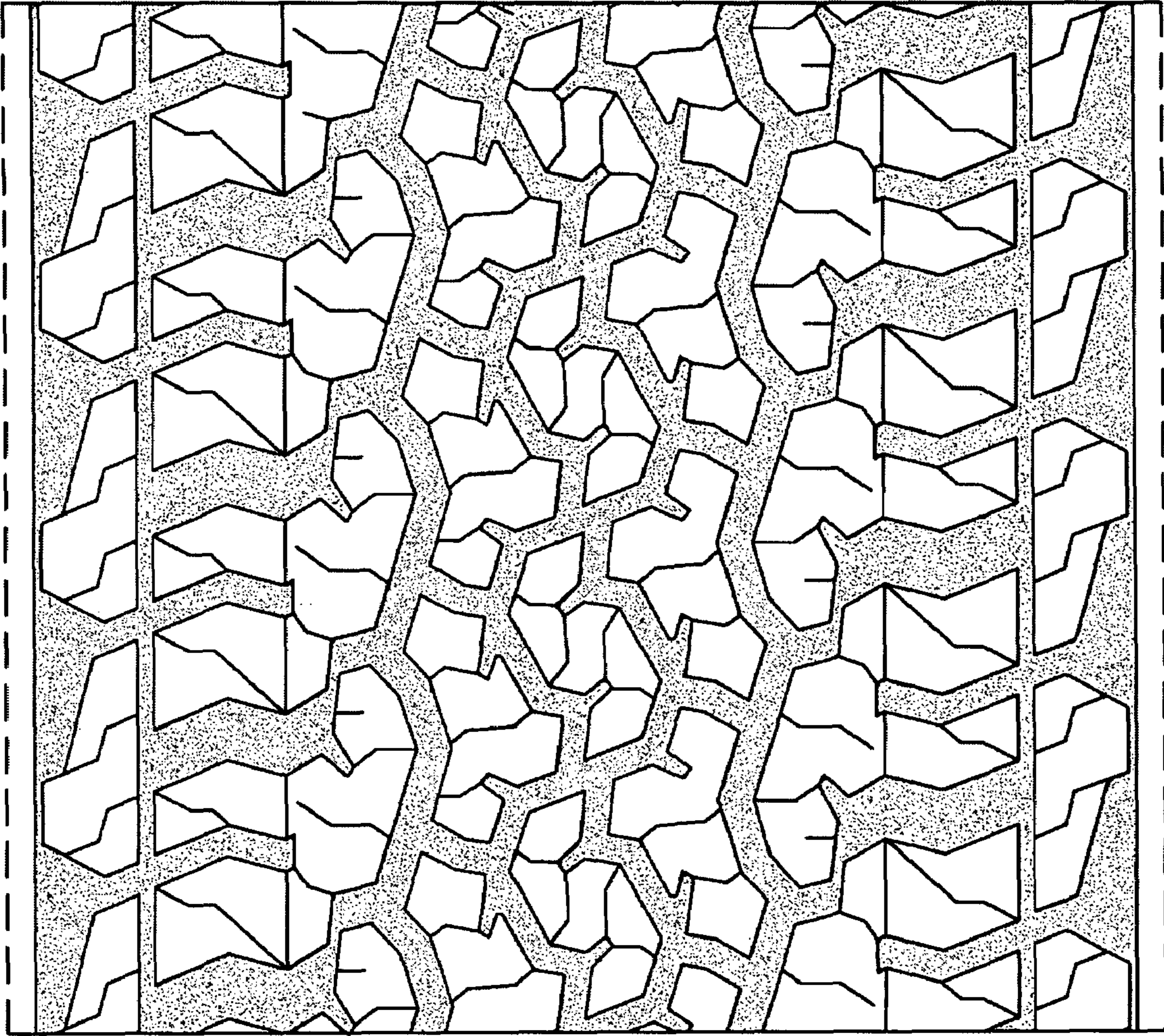

FIG-4