



US00D570210S

(12) **United States Design Patent**
McGrath

(10) **Patent No.:** **US D570,210 S**

(45) **Date of Patent:** **** Jun. 3, 2008**

(54) **DISPLAY BOX**

(75) Inventor: **Kevin L. McGrath**, Crystal Lake, IL (US)

(73) Assignee: **Double K Kreations, LLC.**, Crystal Lake, IL (US)

(**) Term: **14 Years**

(21) Appl. No.: **29/297,574**

(22) Filed: **Nov. 14, 2007**

(51) **LOC (8) Cl.** **09-03**

(52) **U.S. Cl.** **D9/418**

(58) **Field of Classification Search** D9/414-418,
D9/420-426, 430-432, 761, 737, 757; D7/357,
D7/629, 602, 553.1-553.8, 538; 206/315.9,
206/485, 521.1, 564, 541, 546, 588, 779;
220/23.8, 23.83, 315, 324, 326, 367, 556,
220/4.21, 4.23, 835, 839; 229/406, 902-904,
229/906, 407, 110

See application file for complete search history.

(56) **References Cited**

U.S. PATENT DOCUMENTS

D47,574 S *	7/1915	Warren	D9/418
D105,355 S *	7/1937	Herz	D9/418
D106,826 S *	11/1937	Diefenbach	D9/418
D129,731 S *	9/1941	Luttrell	D9/418
D156,308 S *	11/1949	Ash	D9/418
D190,772 S *	6/1961	Cuyler	D9/418
D195,430 S *	6/1963	Mapes	D9/600
D275,837 S *	10/1984	Poelvoorde	D9/418
D297,414 S *	8/1988	Feuerstein	D9/416
D297,710 S *	9/1988	Scherer	D9/739
D321,647 S *	11/1991	Oldorf	D9/734

D334,498 S *	4/1993	Romme et al.	D6/515
D351,787 S *	10/1994	Hansen	D9/751
D446,114 S *	8/2001	Stephens	D9/418
D447,685 S *	9/2001	Chagnon et al.	D9/416
6,460,703 B1 *	10/2002	Thompson et al.	206/779
D518,291 S *	4/2006	Zou et al.	D3/255

* cited by examiner

Primary Examiner—Robert M. Spear

Assistant Examiner—Susan E Krakower

(74) *Attorney, Agent, or Firm*—Mathew R. P. Perrone, Jr.;
Brie A. Crawford

(57) **CLAIM**

The ornamental design for a display box, as shown and described.

DESCRIPTION

FIG. 1 is a front perspective view of a display box showing my new design;

FIG. 2 is a front plan view thereof;

FIG. 3 is a rear plan view thereof;

FIG. 4 is a top plan view thereof;

FIG. 5 is a bottom plan view thereof;

FIG. 6 is a right side view thereof;

FIG. 7 is a left side view thereof; and,

FIG. 8 is a flat unfolded view thereof.

The broken lines showing the contents of the display box in FIG. 1 depict environmental structure only and form no part of the claimed design.

The dash-dot-dash lines in FIGS. 1 and 8 represent fold lines and form part of the claimed design.

1 Claim, 3 Drawing Sheets

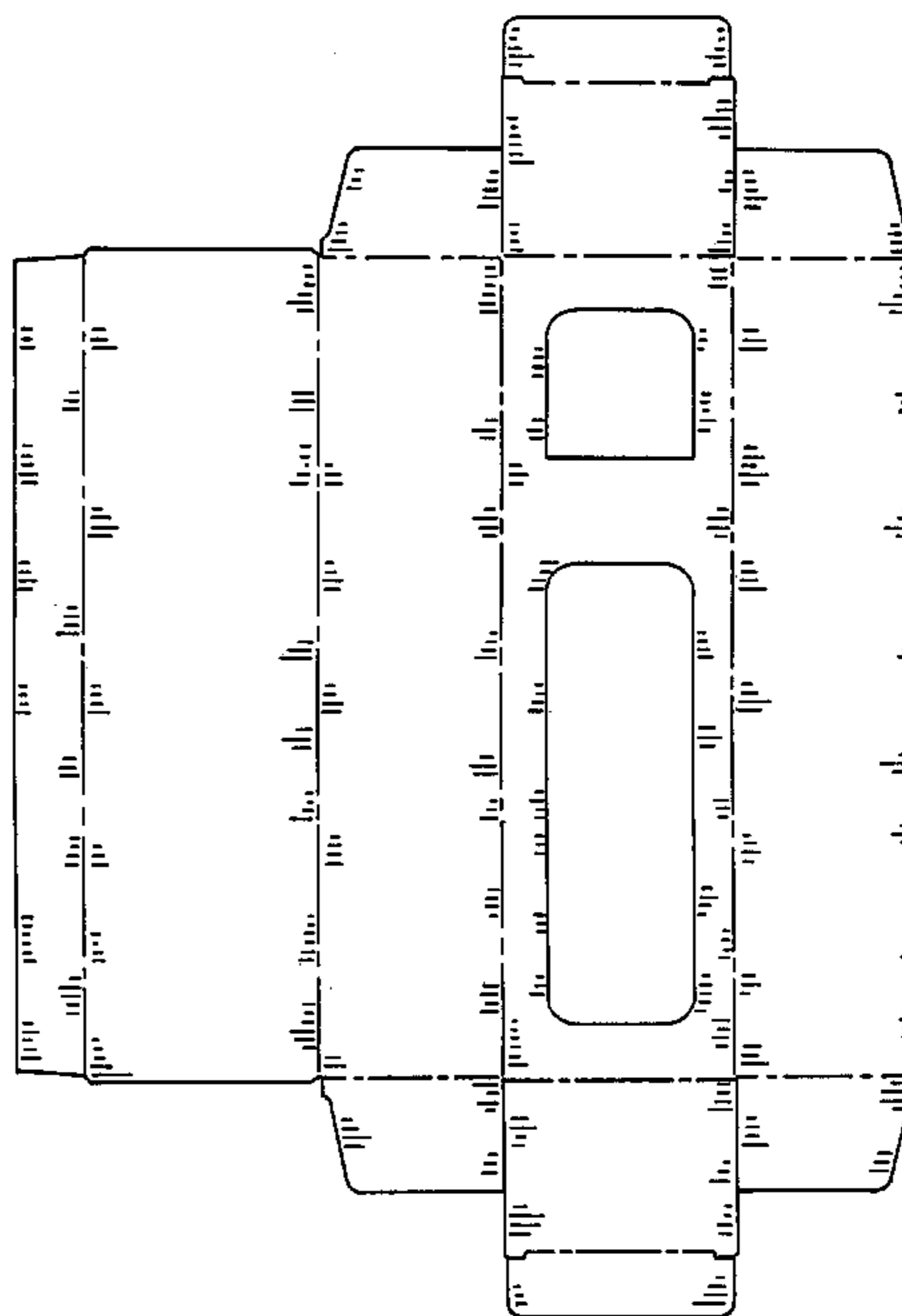
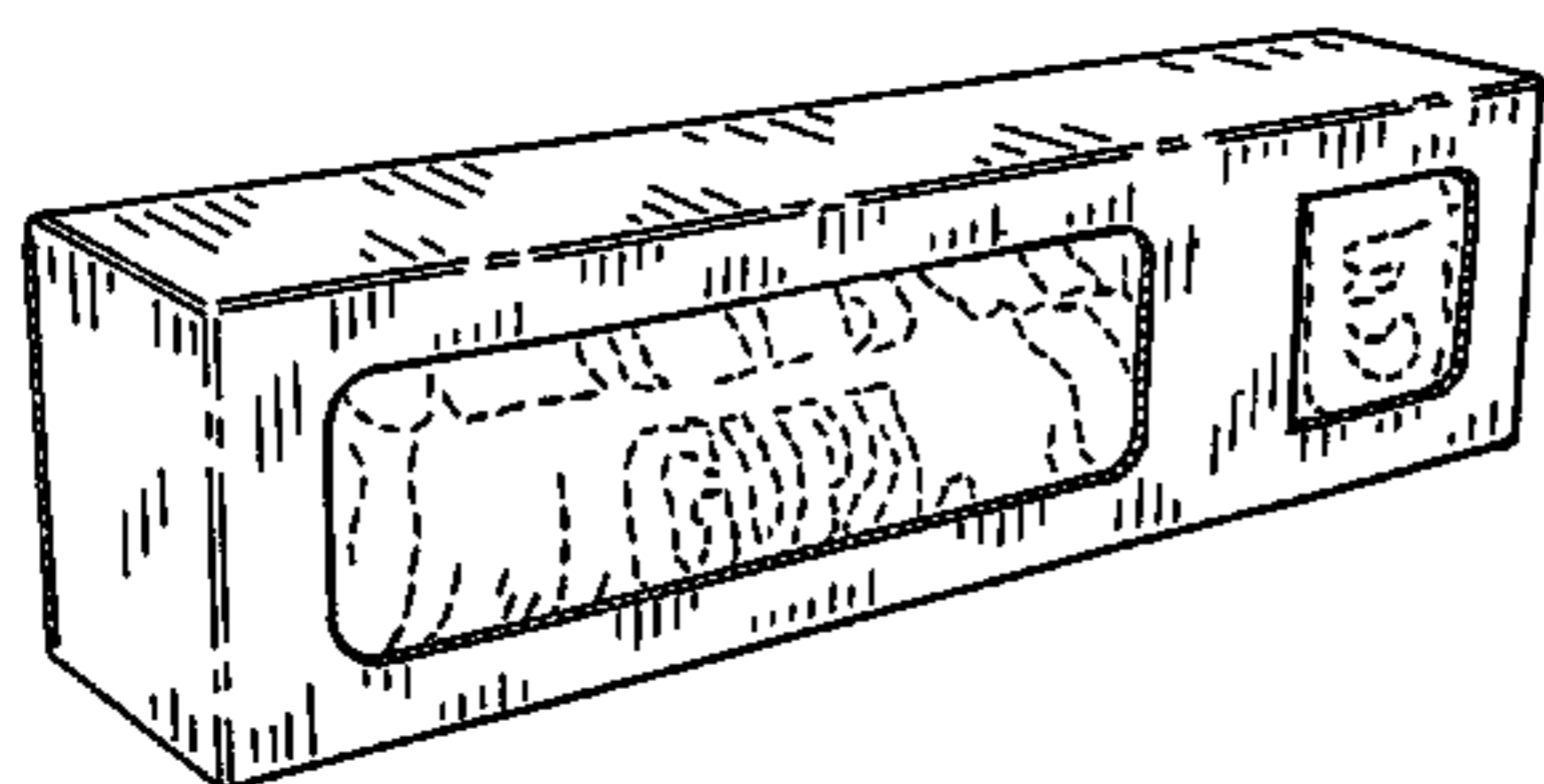

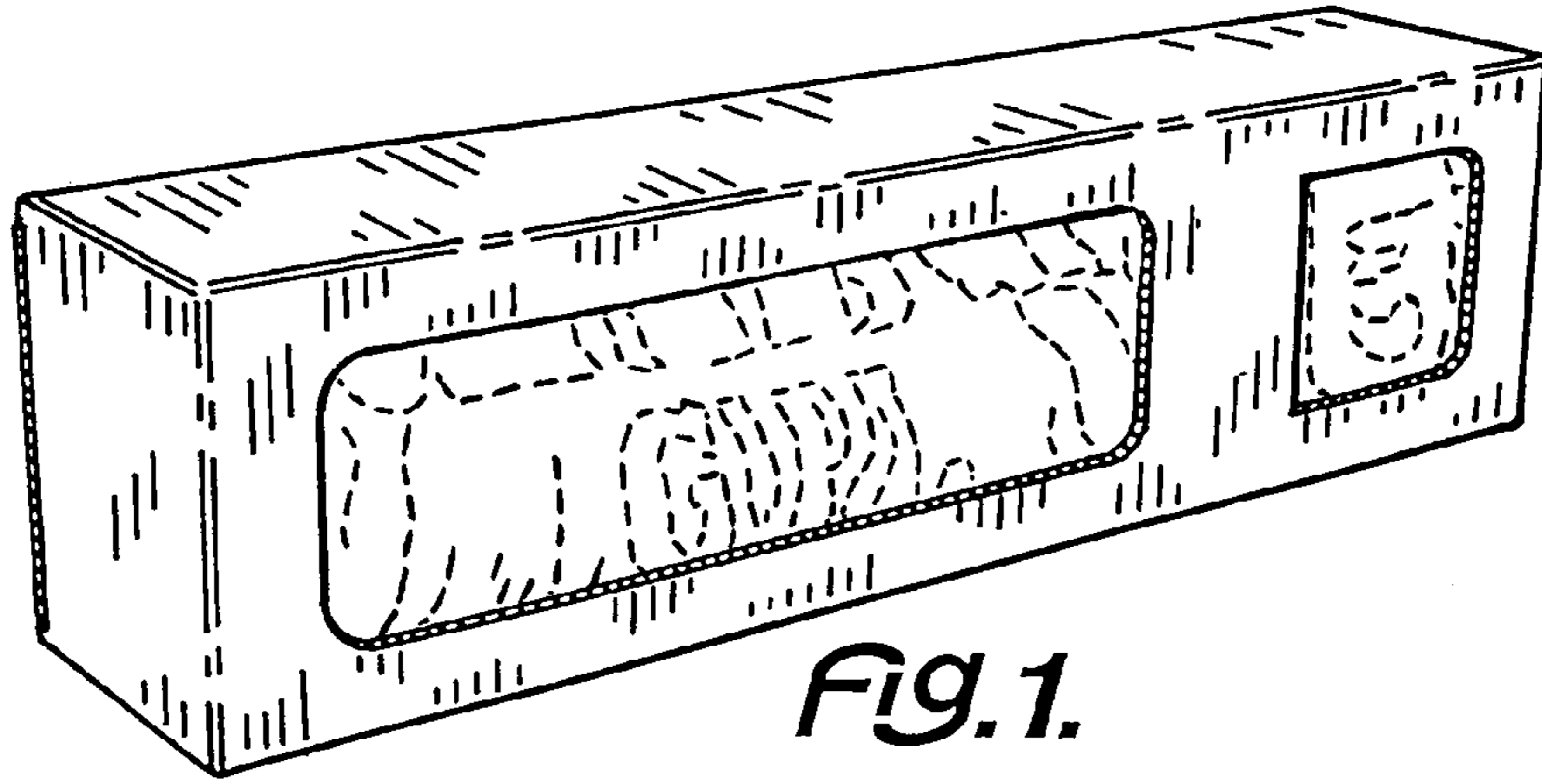

FIG. 1.

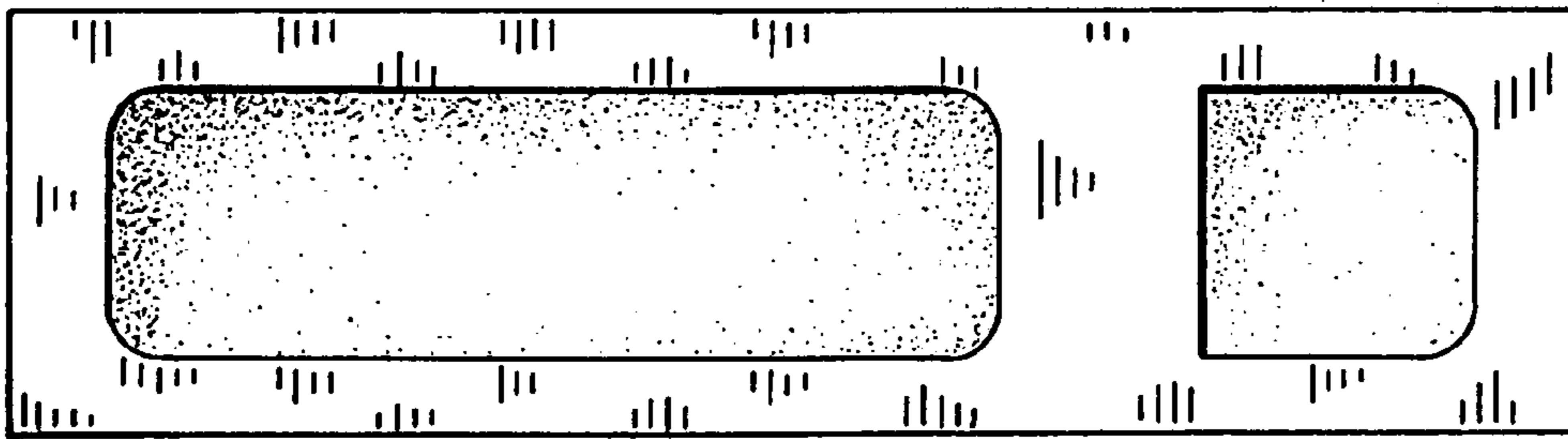

FIG. 2.

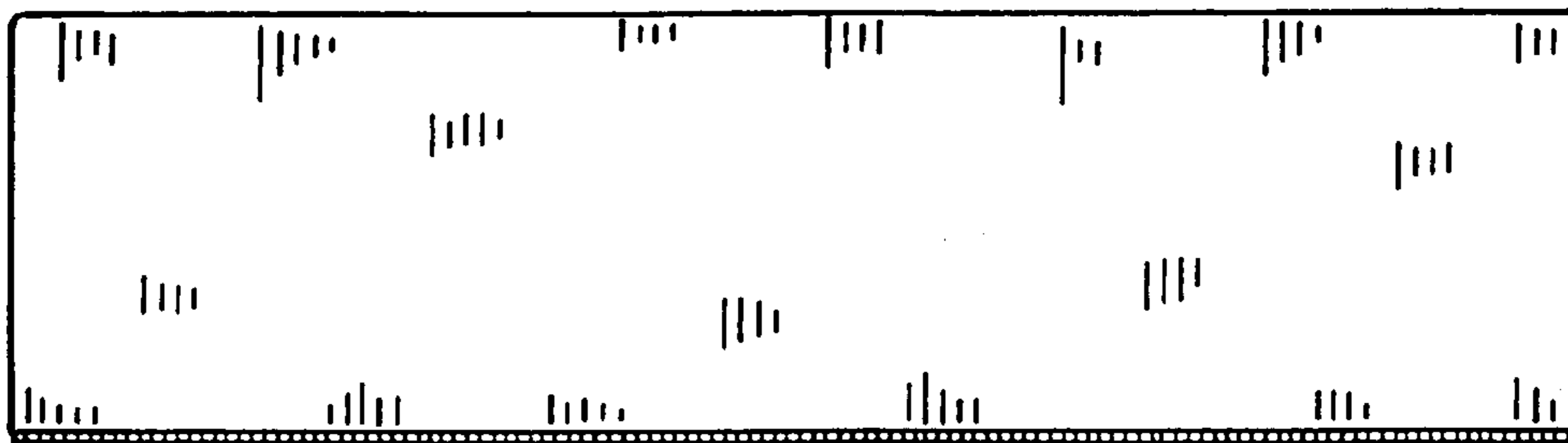

FIG. 3.

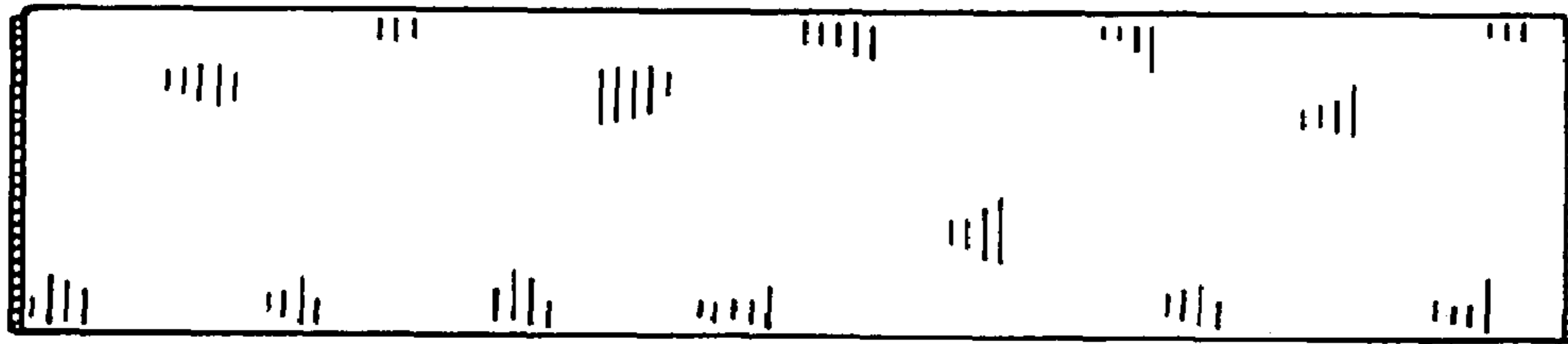

FIG. 4.

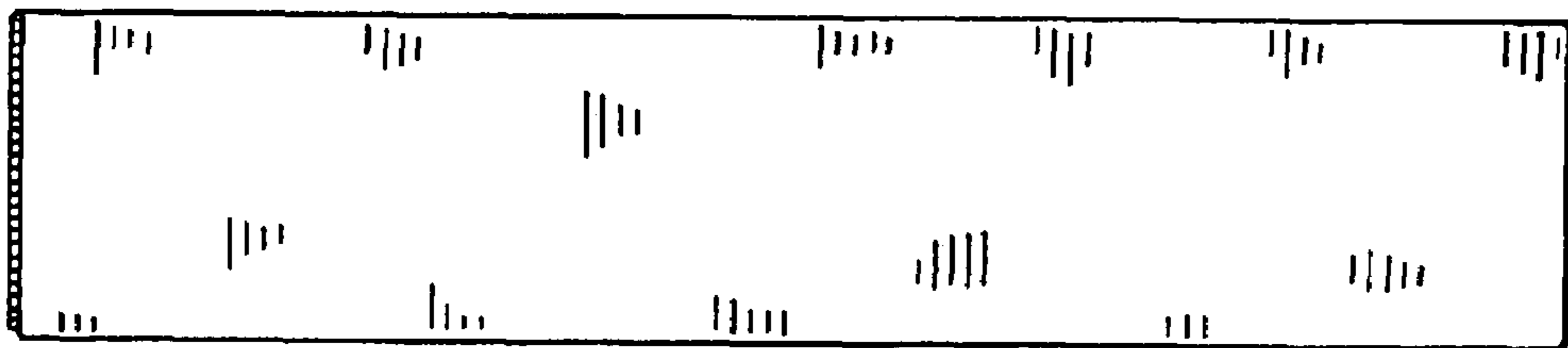

FIG. 5.

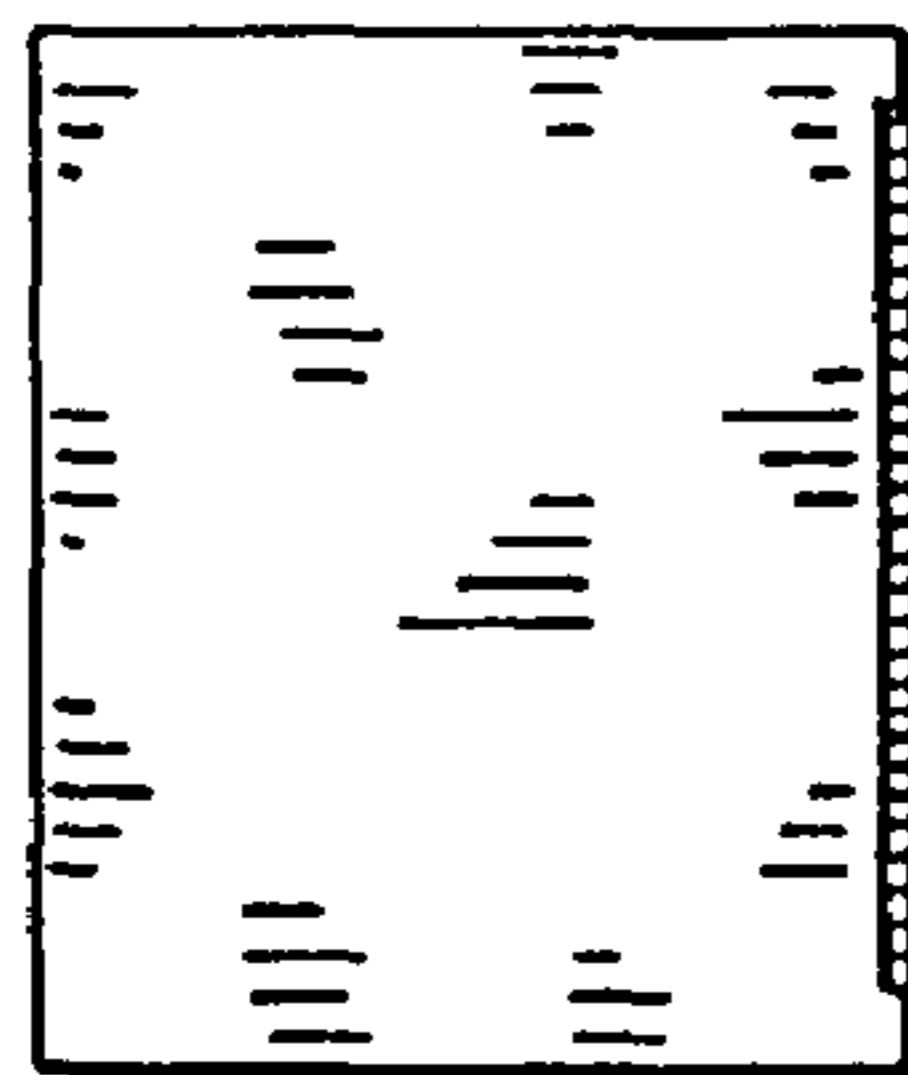

FIG. 6.

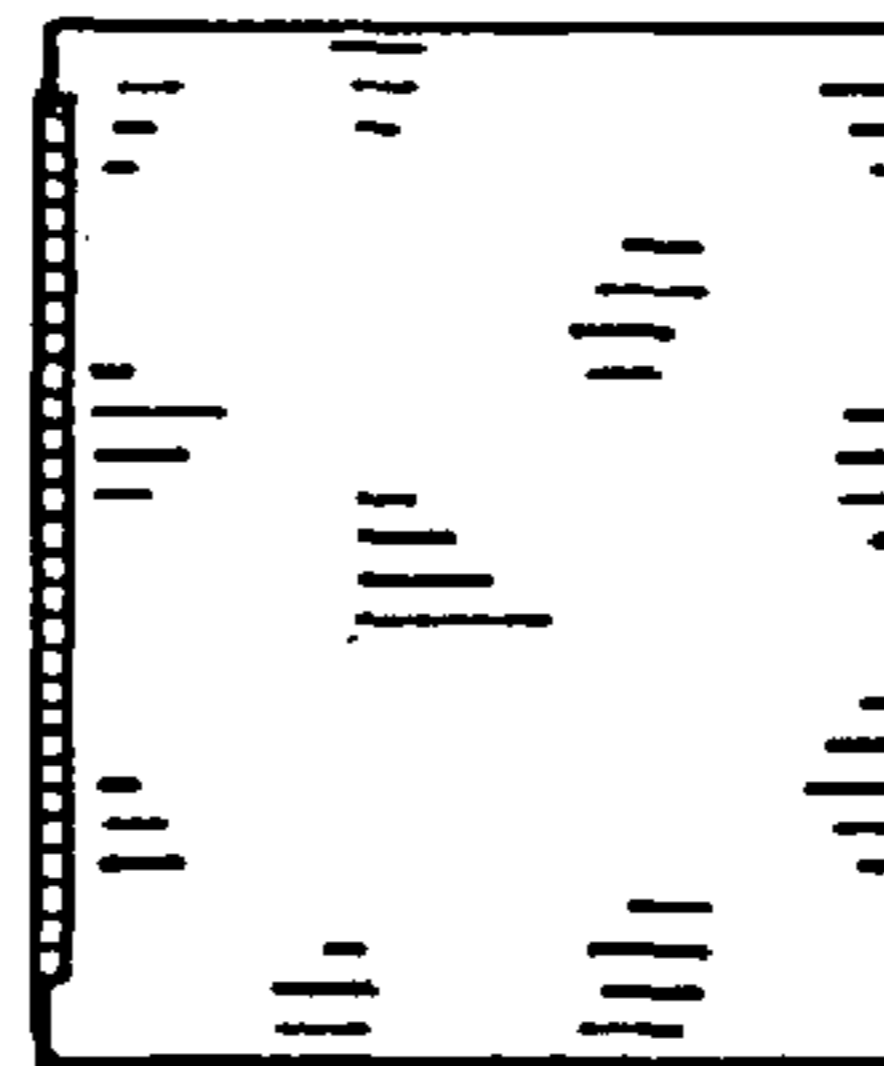

FIG. 7.

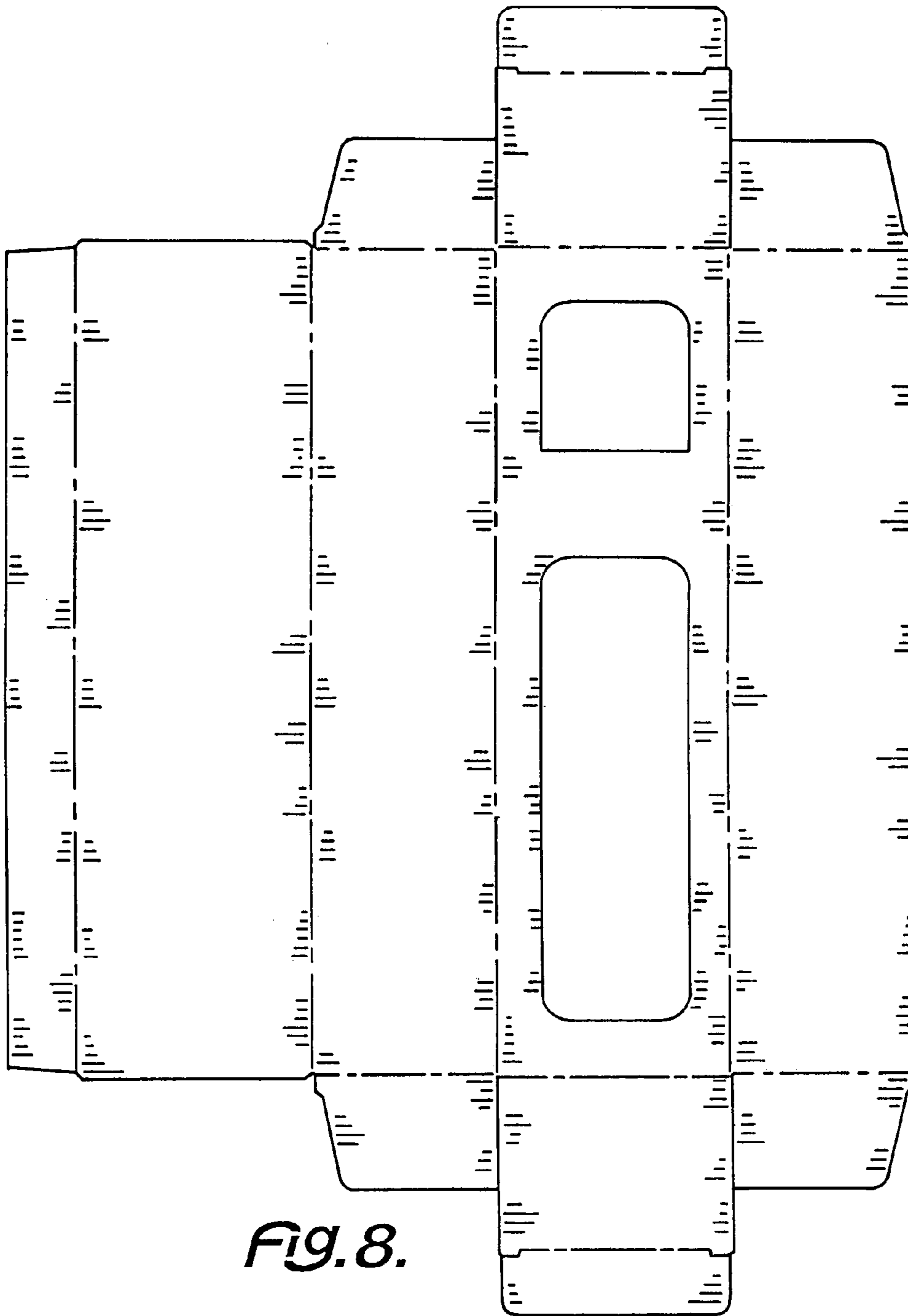

Fig. 8.