



US00D570110S

(12) **United States Design Patent**  
**Guyon et al.**

(10) **Patent No.: US D570,110 S**  
(45) **Date of Patent: \*\* Jun. 3, 2008**

(54) **HANDBAG**

(75) Inventors: **Isabelle Guyon**, Paris (FR); **Sophie Delafontaine**, Paris (FR); **Philippe Cassegrain**, Paris (FR)

(73) Assignee: **S.A.S. Jean Cassegrain**, Paris (FR)

(\*\*) Term: **14 Years**

(21) Appl. No.: **29/289,337**

(22) Filed: **Jul. 17, 2007**

(30) **Foreign Application Priority Data**

Jan. 18, 2007 (EM) ..... 000654074

(51) **LOC (8) Cl.** ..... **03-01**

(52) **U.S. Cl.** ..... **D3/246**

(58) **Field of Classification Search** ..... D2/232, D2/233, 234, 238, 239, 240, 241, 243, 245, D2/246, 303, 318, 319, 321, 322, 323, 324, D2/325, 326, 900, 902; 150/100, 106, 107, 150/108, 110, 111, 112, 118; 190/100, 106, 190/108, 109, 112, 113, 115, 900, 902, 903; 383/6, 25, 37, 38, 41, 42, 120

See application file for complete search history.

(56) **References Cited**

**U.S. PATENT DOCUMENTS**

D116,165 S \* 8/1939 Kaufmann ..... 190/112  
D245,645 S \* 8/1977 Casser ..... D3/243  
4,561,525 A \* 12/1985 Shidner ..... 190/106

4,756,394 A \* 7/1988 Cohen ..... 190/108  
D502,314 S \* 3/2005 Cassegrain ..... D3/246  
D545,566 S 7/2007 Guyon  
D546,058 S 7/2007 Guyon  
D547,060 S 7/2007 Delafontaine  
2007/0137958 A1\* 6/2007 Hamlin ..... 190/109

\* cited by examiner

*Primary Examiner*—Louis S Zarfaz

*Assistant Examiner*—Monica A Weingart

(74) *Attorney, Agent, or Firm*—Gottlieb, Rackman & Reisman, P.C.

(57) **CLAIM**

The ornamental design for a handbag, as shown as described.

**DESCRIPTION**

FIG. 1 is a bottom plan view of our new design;

FIG. 2 is a left side elevation view thereof;

FIG. 3 is a front elevation view thereof;

FIG. 4 is a right side elevation view thereof;

FIG. 5 is a rear elevation view thereof; and,

FIG. 6 is a top plan view thereof.

The broken line showing links in FIGS. 2–6, pulls in FIGS. 2–3 and 5–6, and other hardware in FIGS. 1–5 is for illustrative purposes only and forms no part of the claimed design.

**1 Claim, 5 Drawing Sheets**

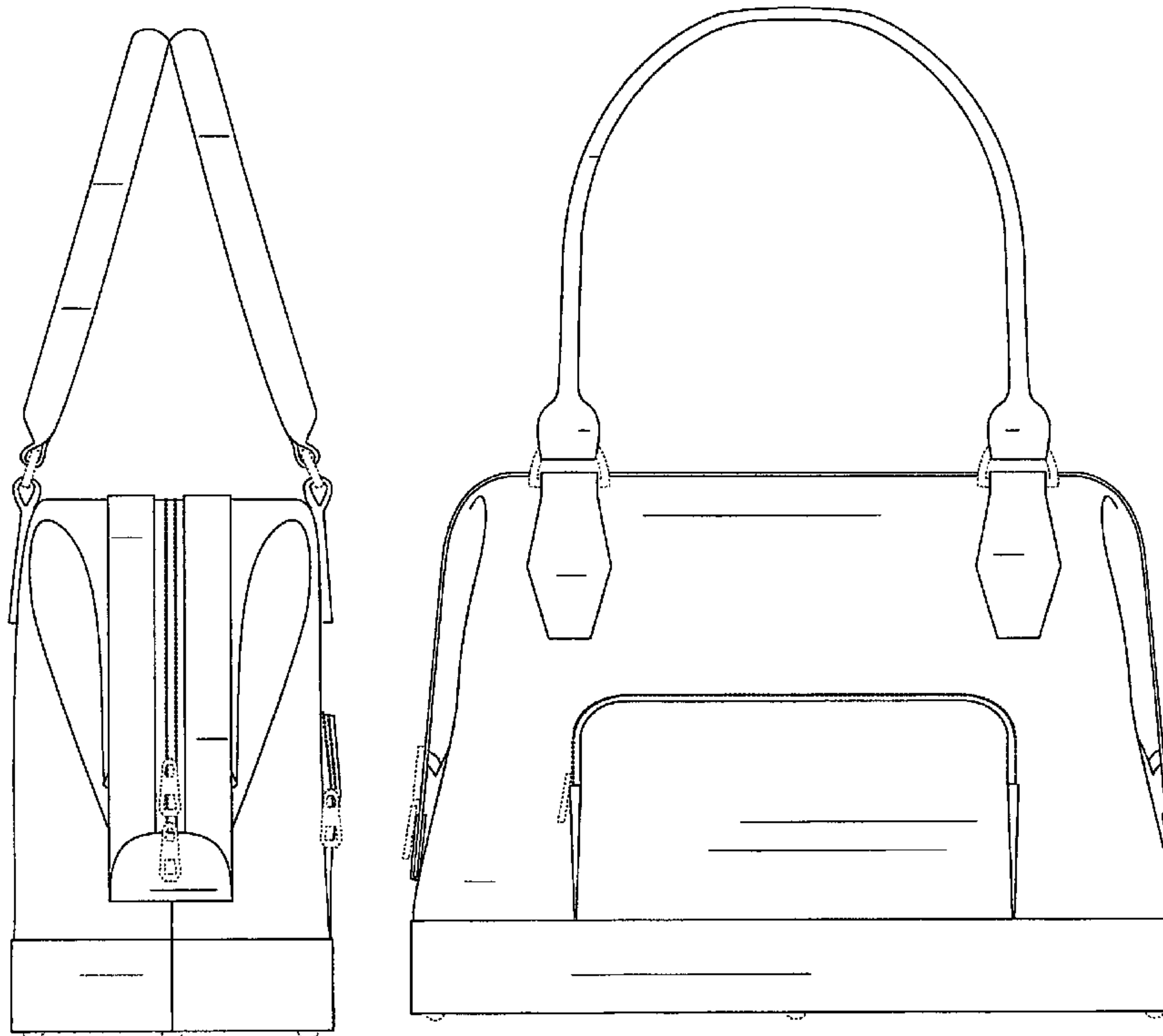

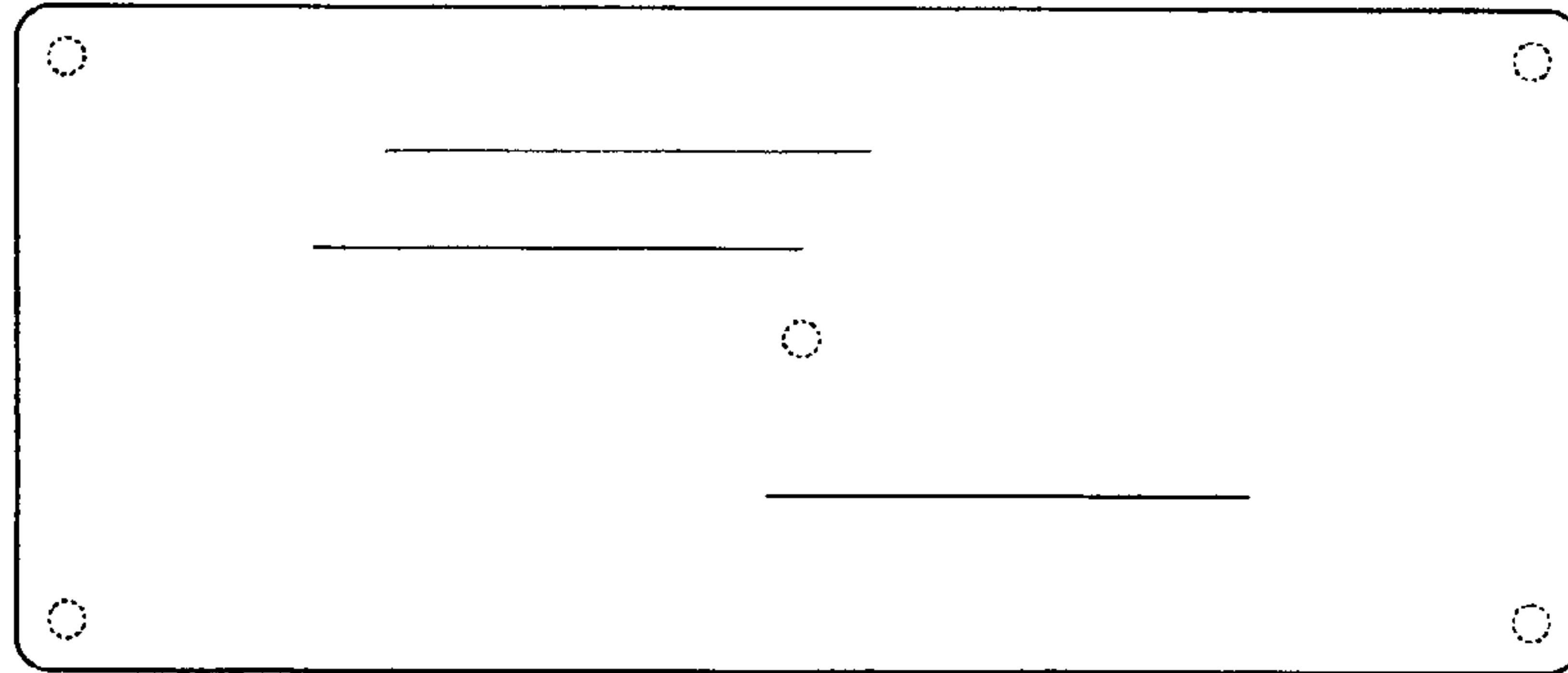

FIG. 1

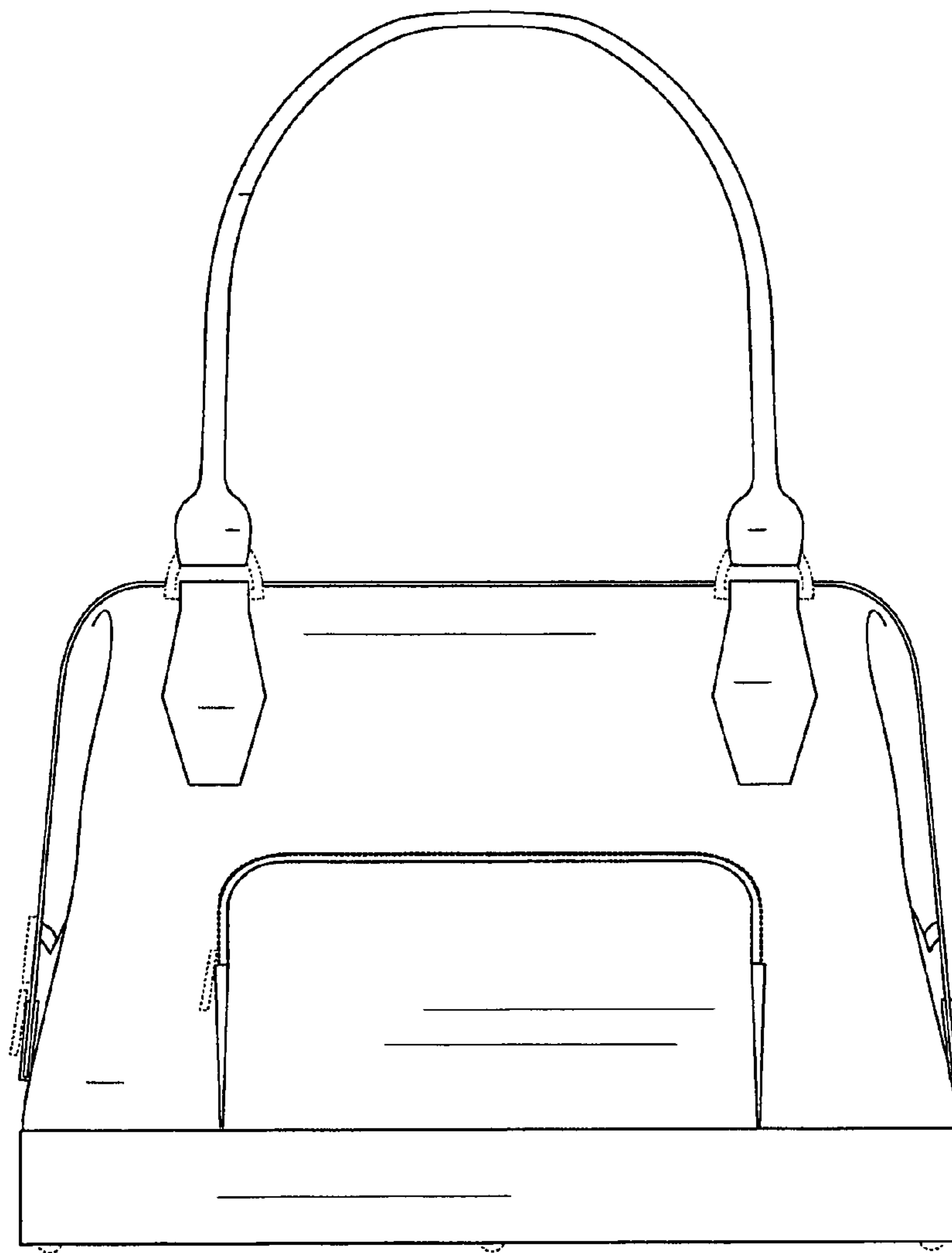

FIG. 3

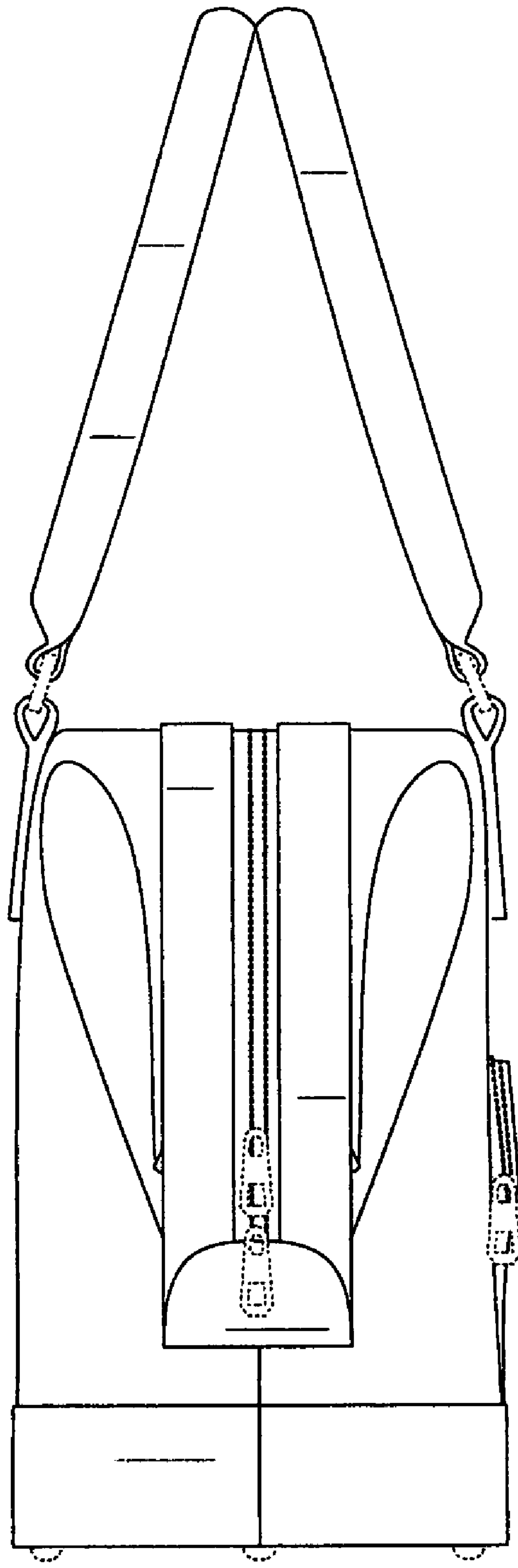

FIG. 2

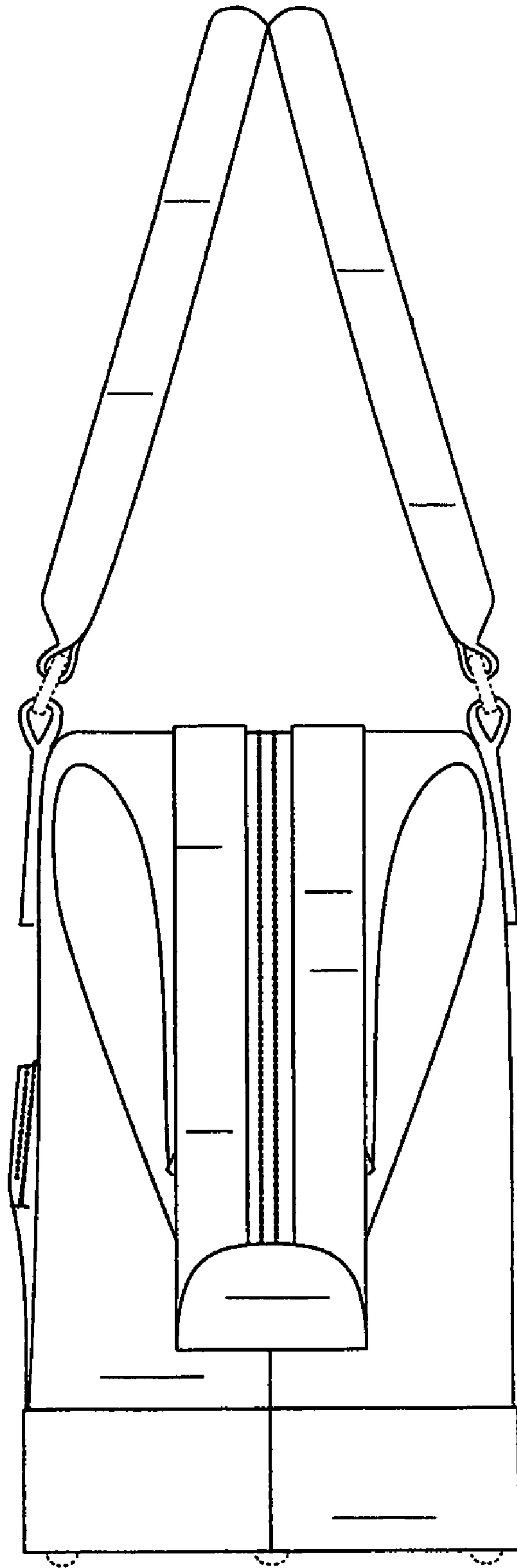

FIG. 4

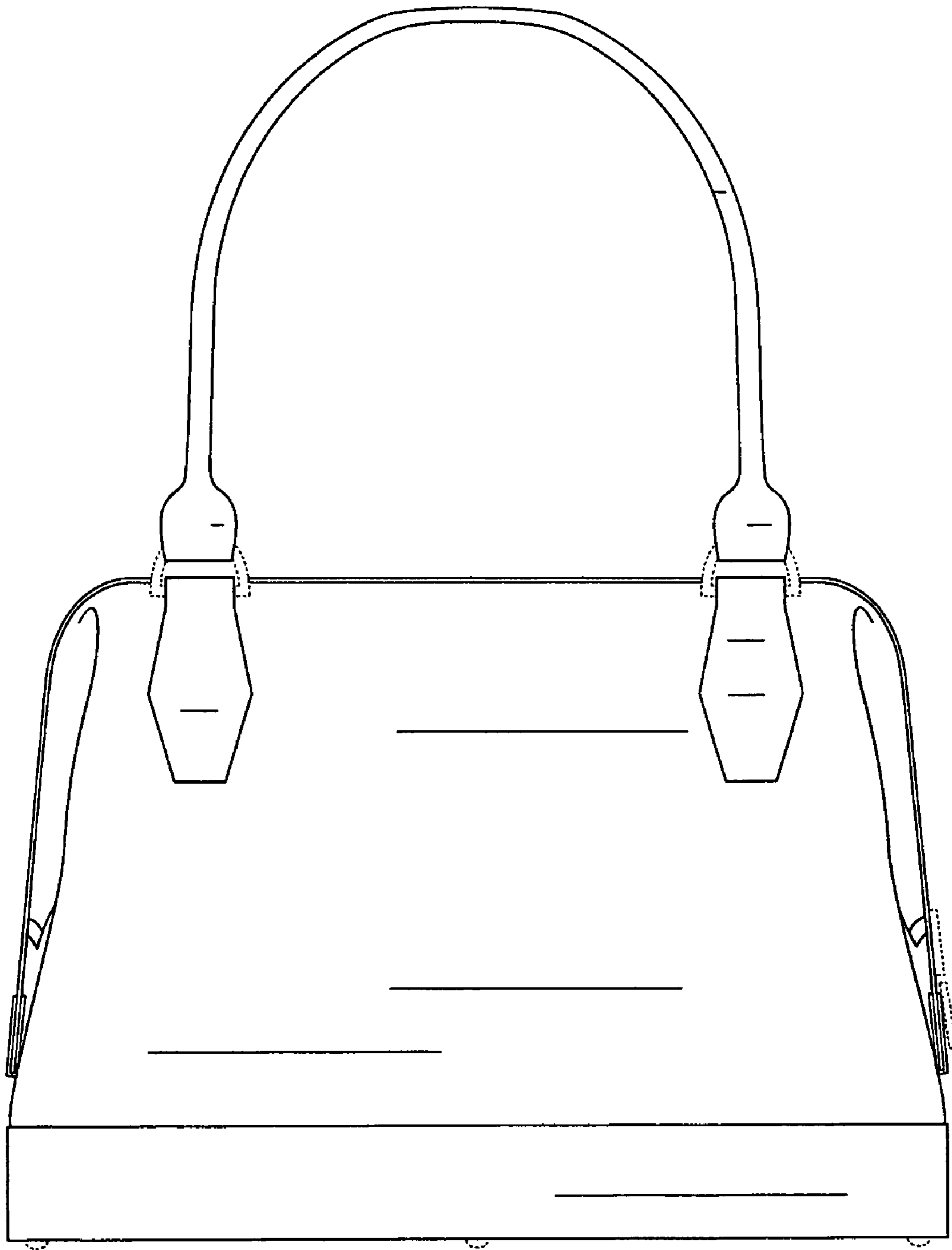

FIG. 5

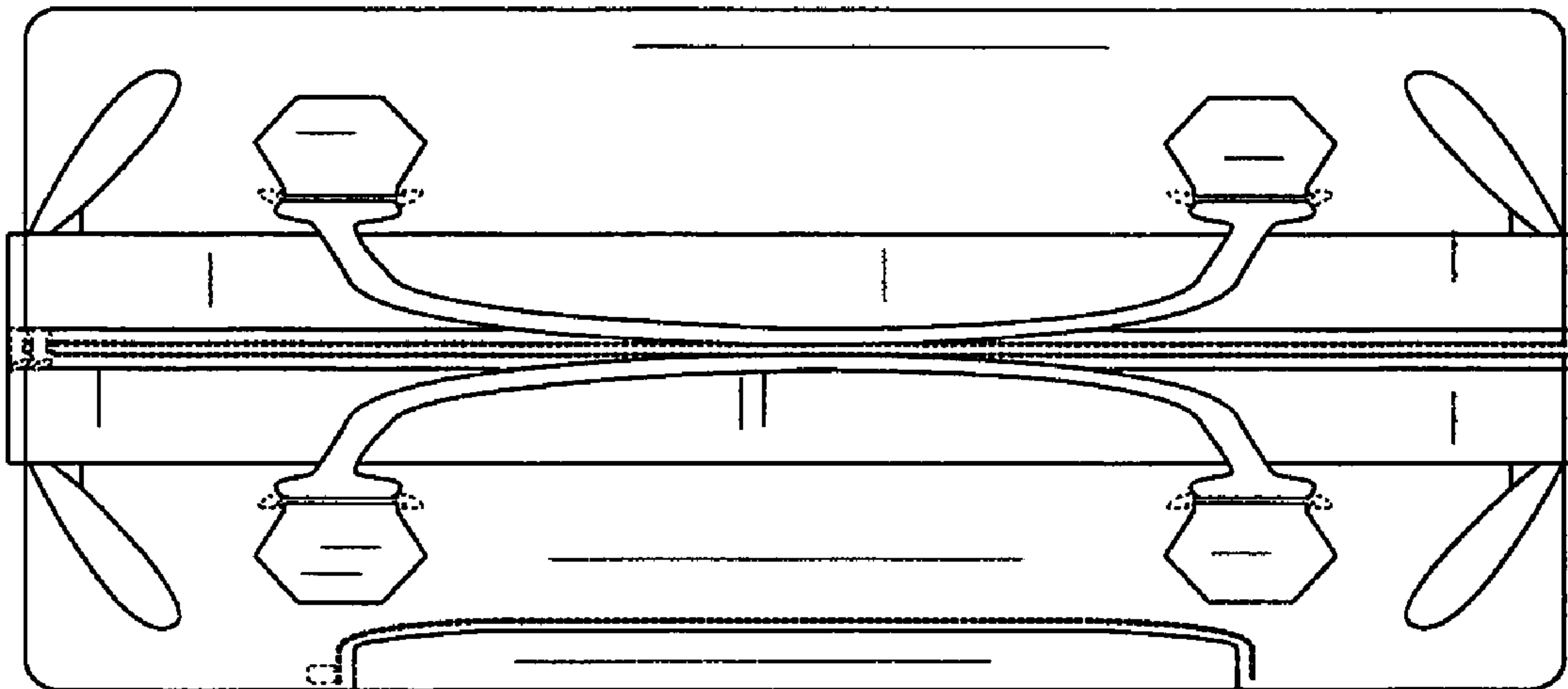

FIG. 6