



US00D570081S

(12) **United States Design Patent**
Longuet

(10) **Patent No.: US D570,081 S**

(45) **Date of Patent: ** Jun. 3, 2008**

(54) **SHOE SOLE**

(75) Inventor: **Marc Longuet**, Menilhubert sur Orne (FR)

(73) Assignee: **Le Chameau** (FR)

(**) Term: **14 Years**

(21) Appl. No.: **29/268,929**

(22) Filed: **Nov. 16, 2006**

(30) **Foreign Application Priority Data**

Sep. 15, 2006 (EM) 000591979

(51) **LOC (8) Cl.** **02-04**

(52) **U.S. Cl.** **D2/960; D2/953; D2/957; D2/958**

(58) **Field of Classification Search** D2/897, D2/898, 899, 902, 947-961; 36/3 B, 22 R, 36/24.5, 25 R, 59 C, 103

See application file for complete search history.

(56) **References Cited**

U.S. PATENT DOCUMENTS

D240,472 S *	7/1976	Sironi	D2/954
4,438,573 A *	3/1984	McBarron	36/3 B
D273,246 S *	4/1984	Tonkel	D2/956
D340,130 S *	10/1993	Blissett	D2/959
D356,671 S *	3/1995	Blanchini	D2/957
D388,314 S *	12/1997	Tresser	D2/954
D405,943 S *	2/1999	Merceron	D2/957
D433,790 S *	11/2000	Oliver	D2/957

D440,748 S *	4/2001	Morgan	D2/957
D441,946 S *	5/2001	Agnew et al.	D2/960
D459,066 S *	6/2002	Merceron	D2/960
D496,525 S *	9/2004	Dykstra	D2/960
D509,049 S *	9/2005	McClaskie	D2/957
D529,693 S *	10/2006	Le	D2/957
D548,438 S *	8/2007	McClaskie	D2/958
D548,935 S *	8/2007	McClaskie	D2/957
D551,834 S *	10/2007	Favreau et al.	D2/957
D552,335 S *	10/2007	Matis et al.	D2/957

* cited by examiner

Primary Examiner—Celia A. Murphy

(74) *Attorney, Agent, or Firm*—Cantor Colburn LLP

(57) **CLAIM**

I claim the ornamental design for a shoe sole, as shown and described.

DESCRIPTION

FIG. 1 is a front perspective view of a shoe sole, showing my new design;

FIG. 2 is a rear perspective view thereof;

FIG. 3 is a front elevation view thereof;

FIG. 4 is a rear elevation view thereof;

FIG. 5 is a left side elevational view thereof;

FIG. 6 is a right side elevational view thereof;

FIG. 7 is a bottom plan view thereof; and,

FIG. 8 is a top plan view thereof.

1 Claim, 2 Drawing Sheets

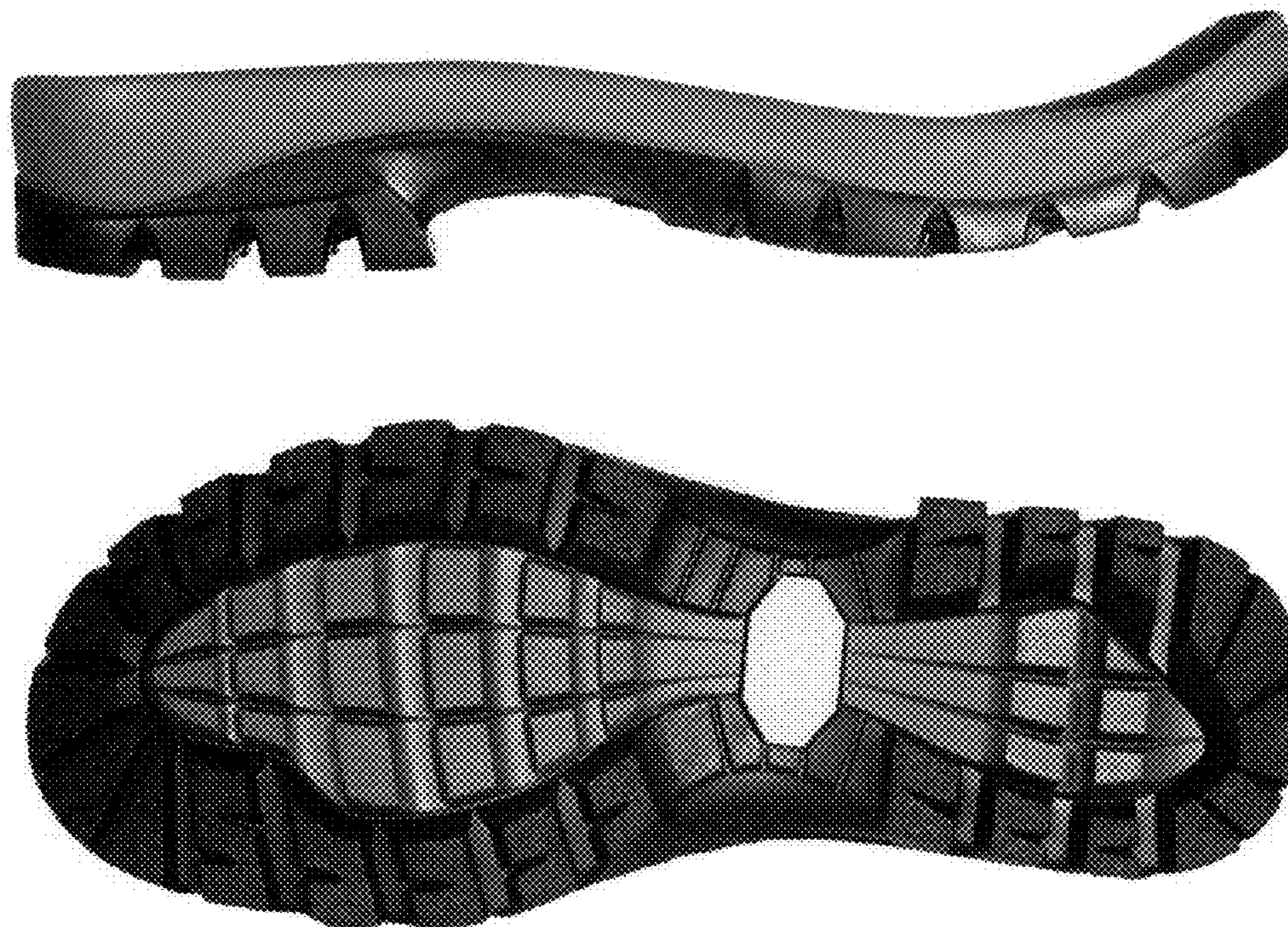

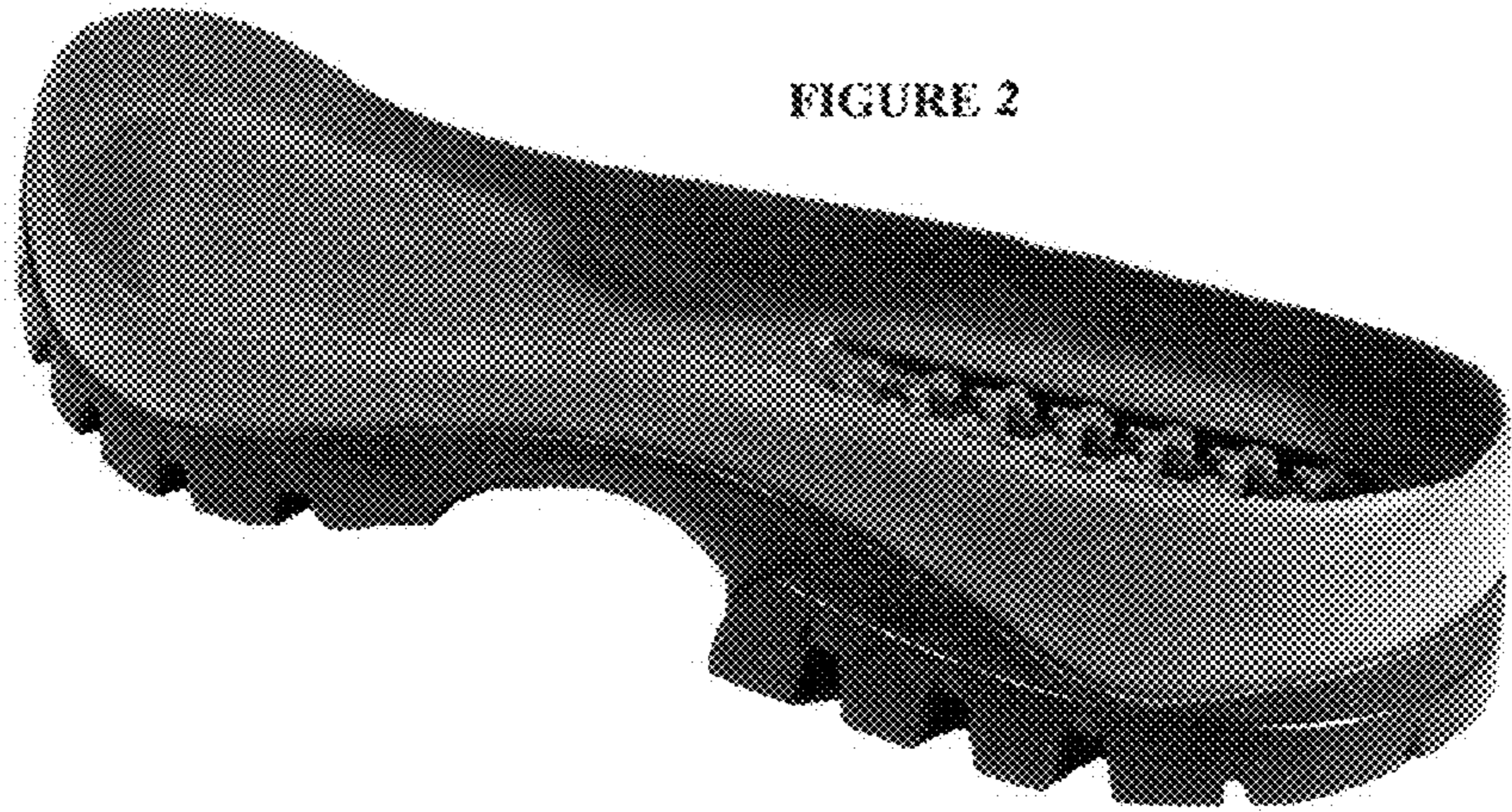

FIGURE 2

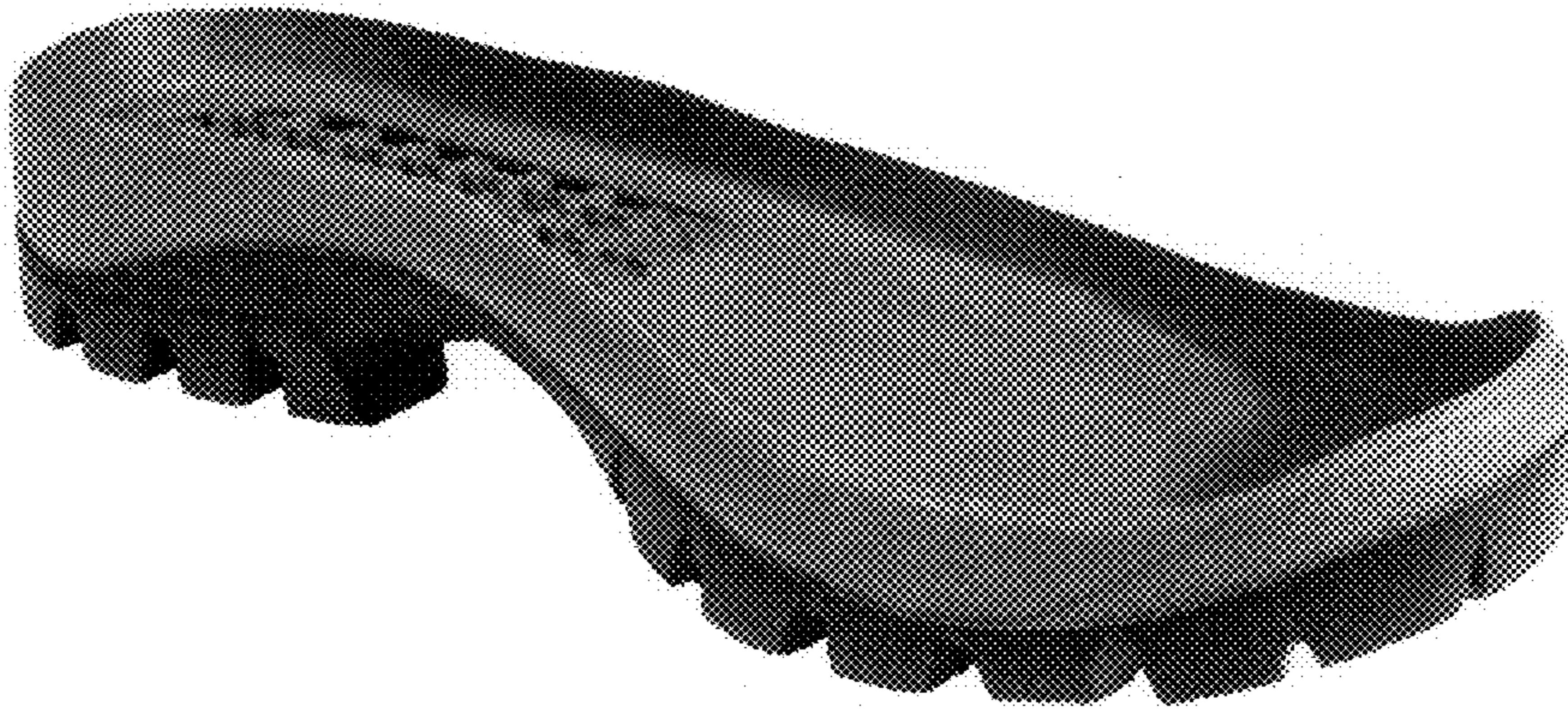

FIGURE 1

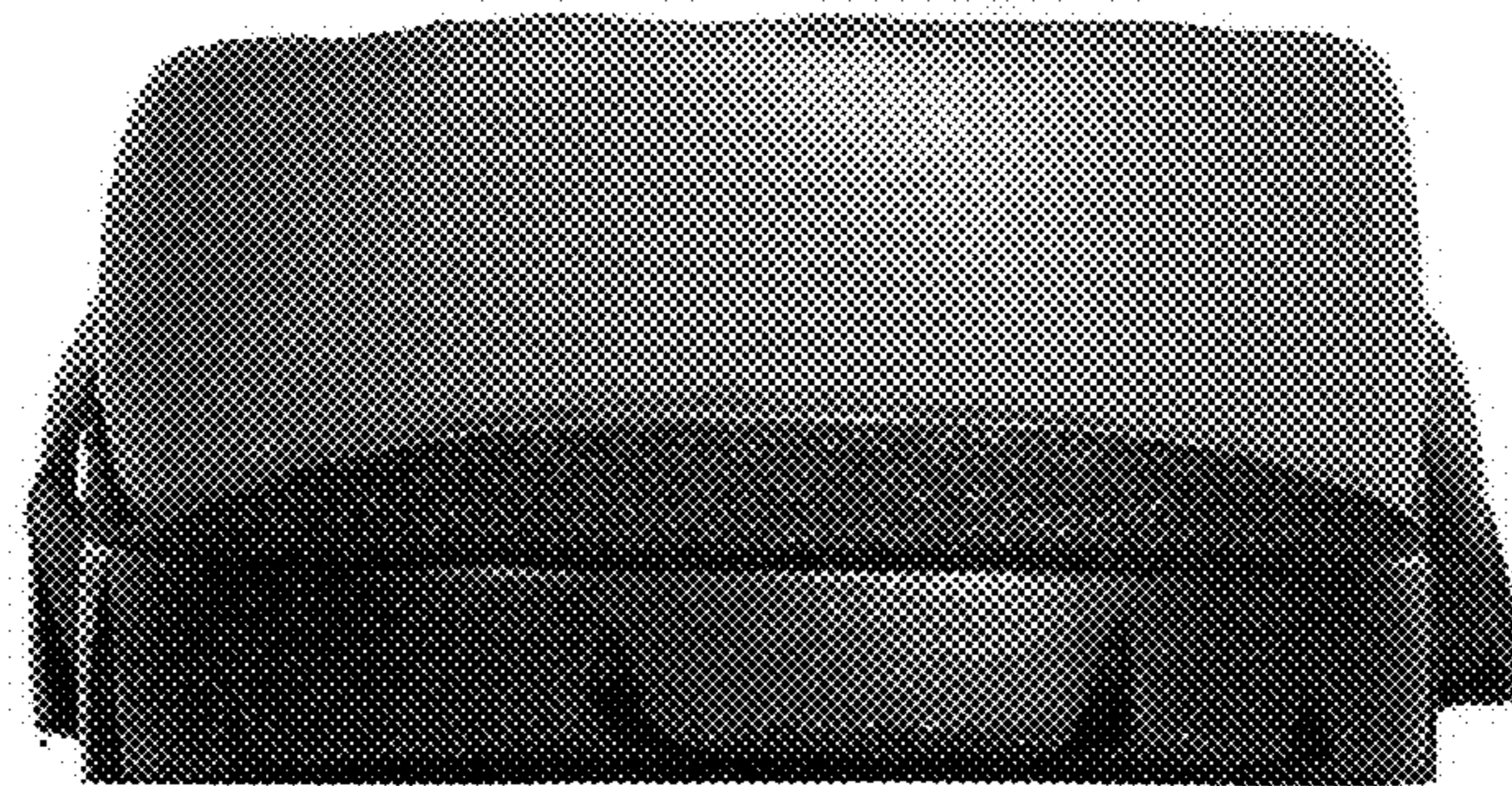

FIGURE 4

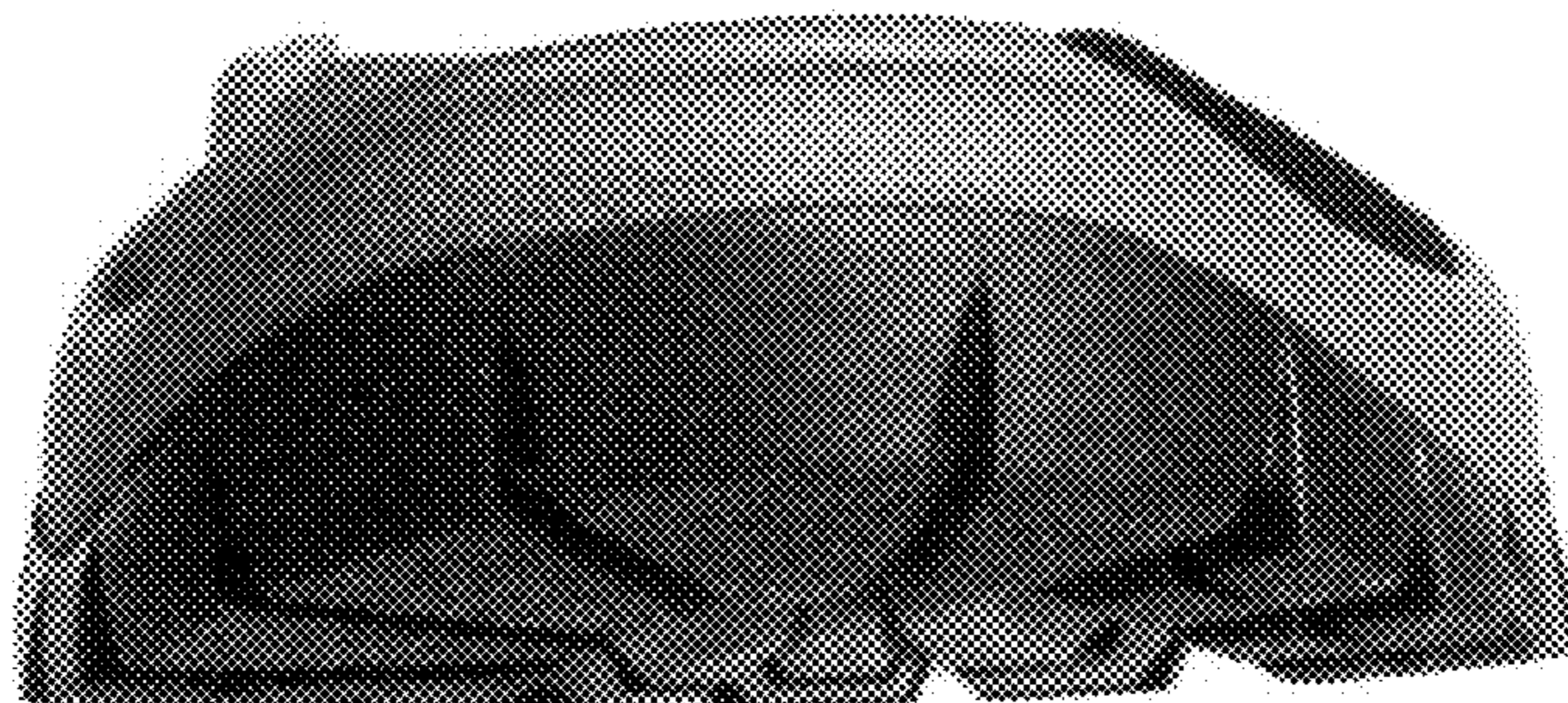

FIGURE 3

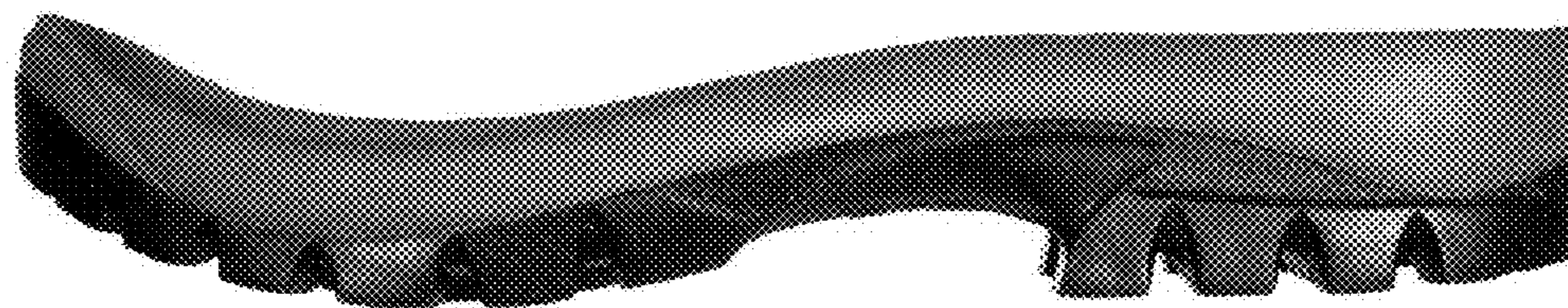

FIGURE 5

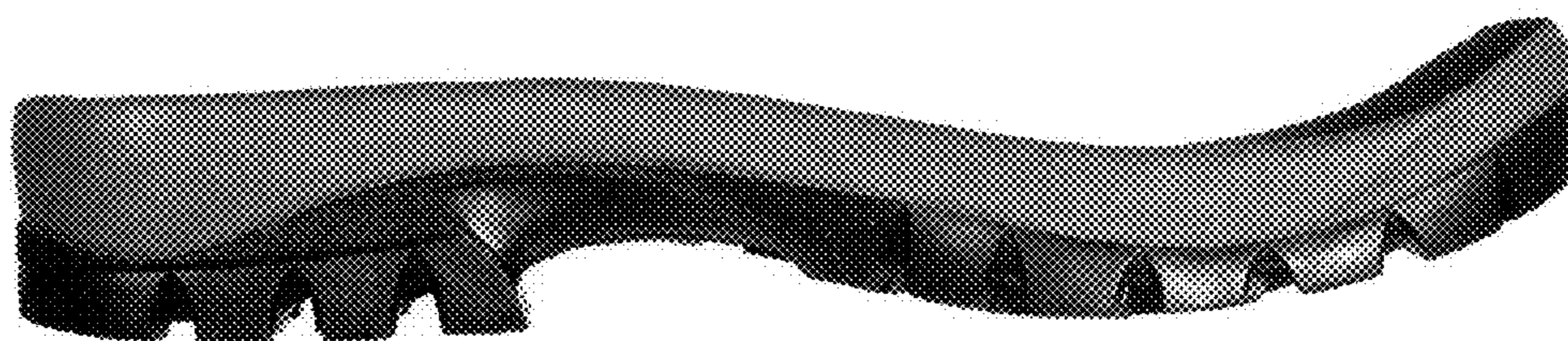

FIGURE 6

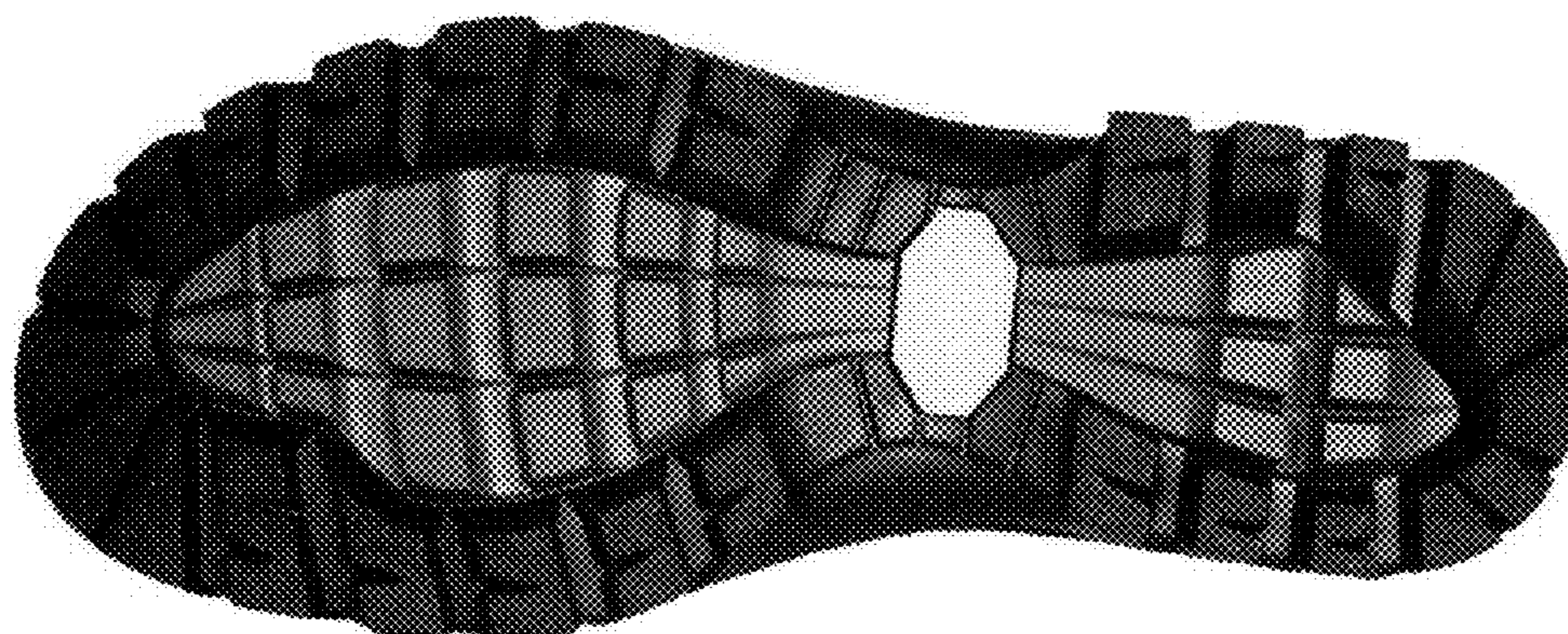

FIGURE 7

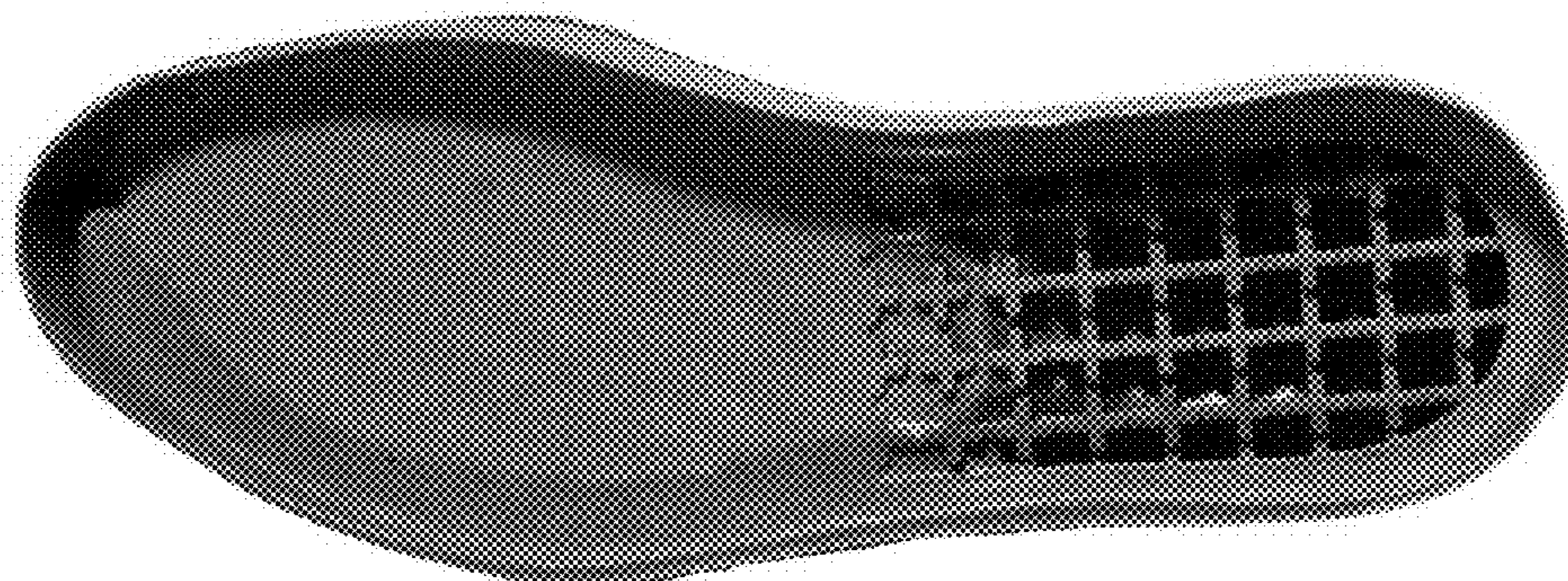

FIGURE 8