

US00D570078S

(12) **United States Design Patent**  
**Davis**

(10) **Patent No.:** **US D570,078 S**  
(45) **Date of Patent:** **\*\* Jun. 3, 2008**

(54) **FOOTWEAR SOLE**

(75) Inventor: **David Lee Davis**, Newport Beach, CA (US)

(73) Assignee: **Oakley, Inc.**, Foothill Ranch, CA (US)

(\*\*) Term: **14 Years**

(21) Appl. No.: **29/288,937**

(22) Filed: **Jun. 27, 2007**

(51) **LOC (8) Cl.** ..... **02-04**

(52) **U.S. Cl.** ..... **D2/953; D2/951**

(58) **Field of Classification Search** ..... D2/902,  
D2/946-948, 951-958, 960; 36/3 B, 22 R,  
36/24.5, 25 R, 32 R, 67 A, 59 C, 103, 105,  
36/106, 110, 117.3

See application file for complete search history.

(56) **References Cited**

**U.S. PATENT DOCUMENTS**

D74,252 S *	1/1928	Blair	.....	D2/953
D146,505 S *	3/1947	Kavenagh	.....	D2/957
D287,663 S *	1/1987	Yung-Mao	.....	D2/959
D360,065 S *	7/1995	Werman	.....	D2/953
D387,895 S *	12/1997	Cooper	.....	D2/960
D398,747 S	9/1998	Rohrbach et al.		
5,822,886 A	10/1998	Luthi et al.		
D410,963 S *	6/1999	Parisotto	.....	D2/904
D448,545 S	10/2001	Rohrbach et al.		
D462,160 S *	9/2002	Kung	.....	D2/960
D462,829 S	9/2002	Rogers		
D471,347 S	3/2003	Haas et al.		
D485,974 S	2/2004	Zimmer		
D487,614 S	3/2004	Le		
6,722,060 B2 *	4/2004	Okajima	.....	36/115

D499,239 S	12/2004	Burg et al.		
D529,697 S *	10/2006	Earle	.....	D2/960
D546,531 S *	7/2007	Bertholon	.....	D2/953
D550,437 S *	9/2007	Belley et al.	.....	D2/953
2004/0154189 A1	8/2004	Wang		
2005/0060914 A1 *	3/2005	Fuerst	.....	36/102

**OTHER PUBLICATIONS**

U.S. Appl. No. 29/289,923 Pending Application.

\* cited by examiner

*Primary Examiner*—Celia A. Murphy

(74) *Attorney, Agent, or Firm*—Gregory K. Nelson

(57) **CLAIM**

The ornamental design for a footwear sole, as shown and described.

**DESCRIPTION**

FIG. 1 is a front perspective view of the footwear sole of the present invention;

FIG. 2 is a bottom perspective view thereof;

FIG. 3 is a bottom plan view thereof;

FIG. 4 is a top plan view thereof;

FIG. 5 is a right side view thereof;

FIG. 6 is a left side view thereof;

FIG. 7 is a front elevational view thereof; and,

FIG. 8 is a rear elevational view thereof.

Phantom lining, where utilized, is for illustrative purposes only and is not intended to limit the claimed design to the features shown in phantom.

**1 Claim, 4 Drawing Sheets**

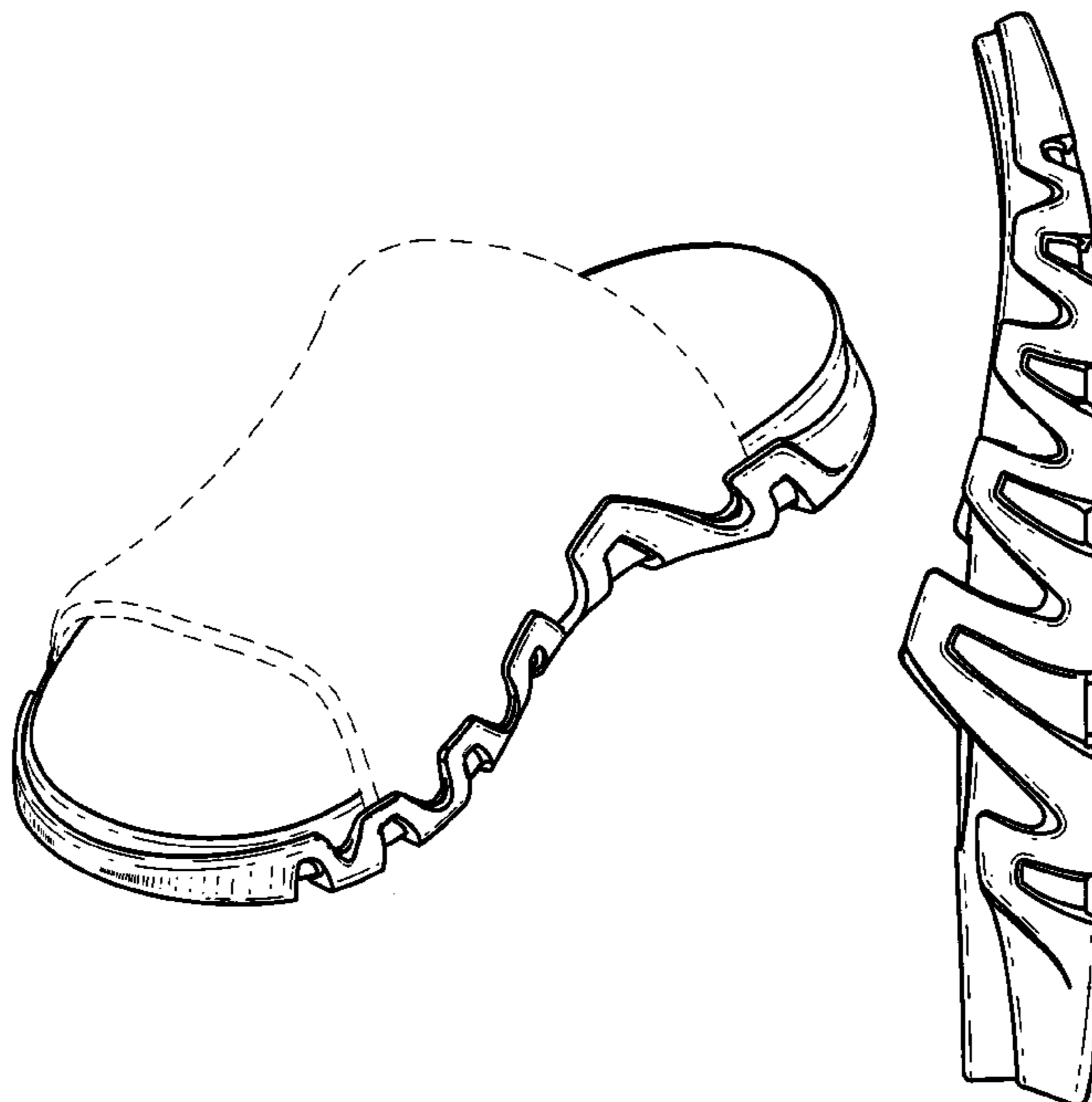

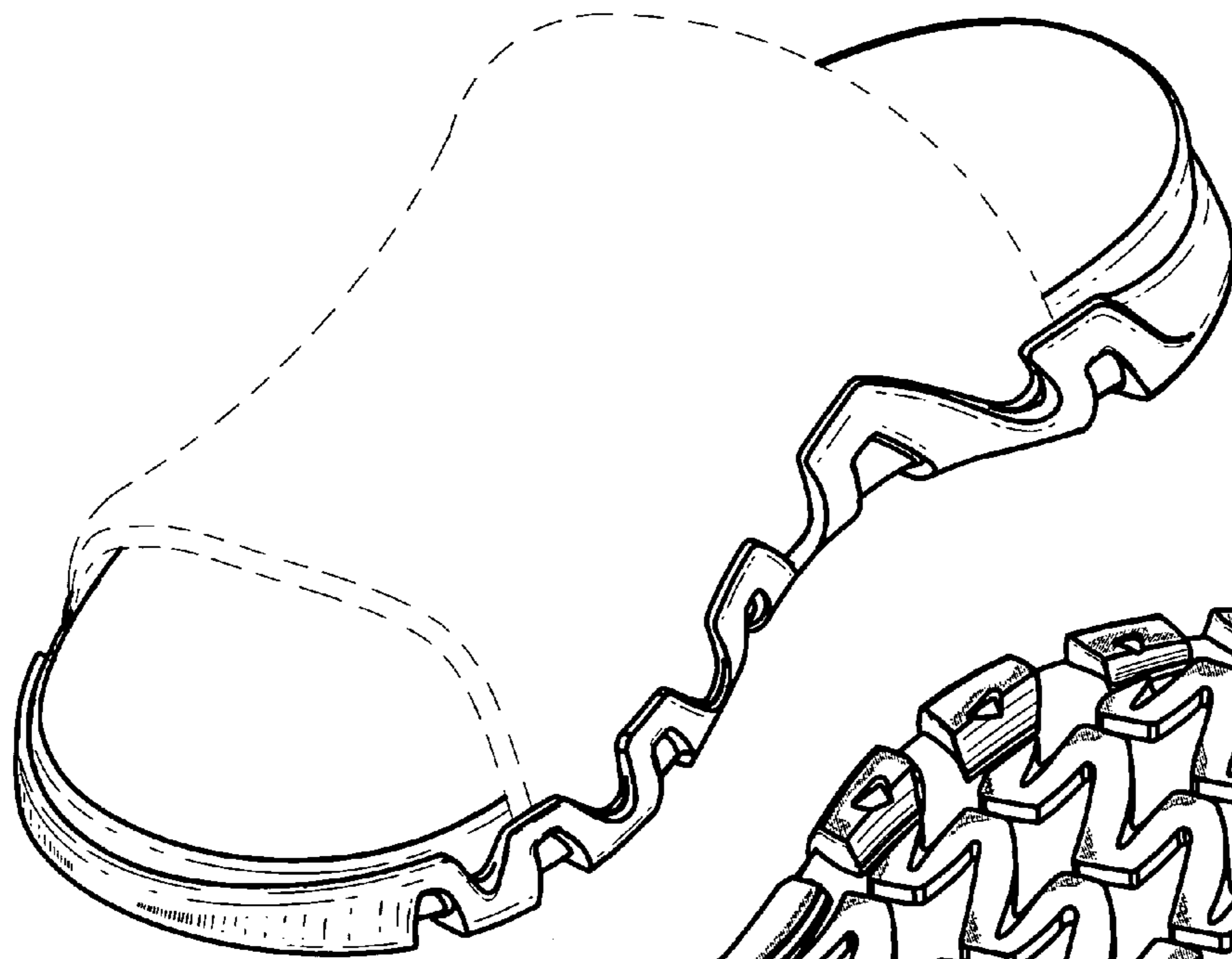

**FIG. 1**

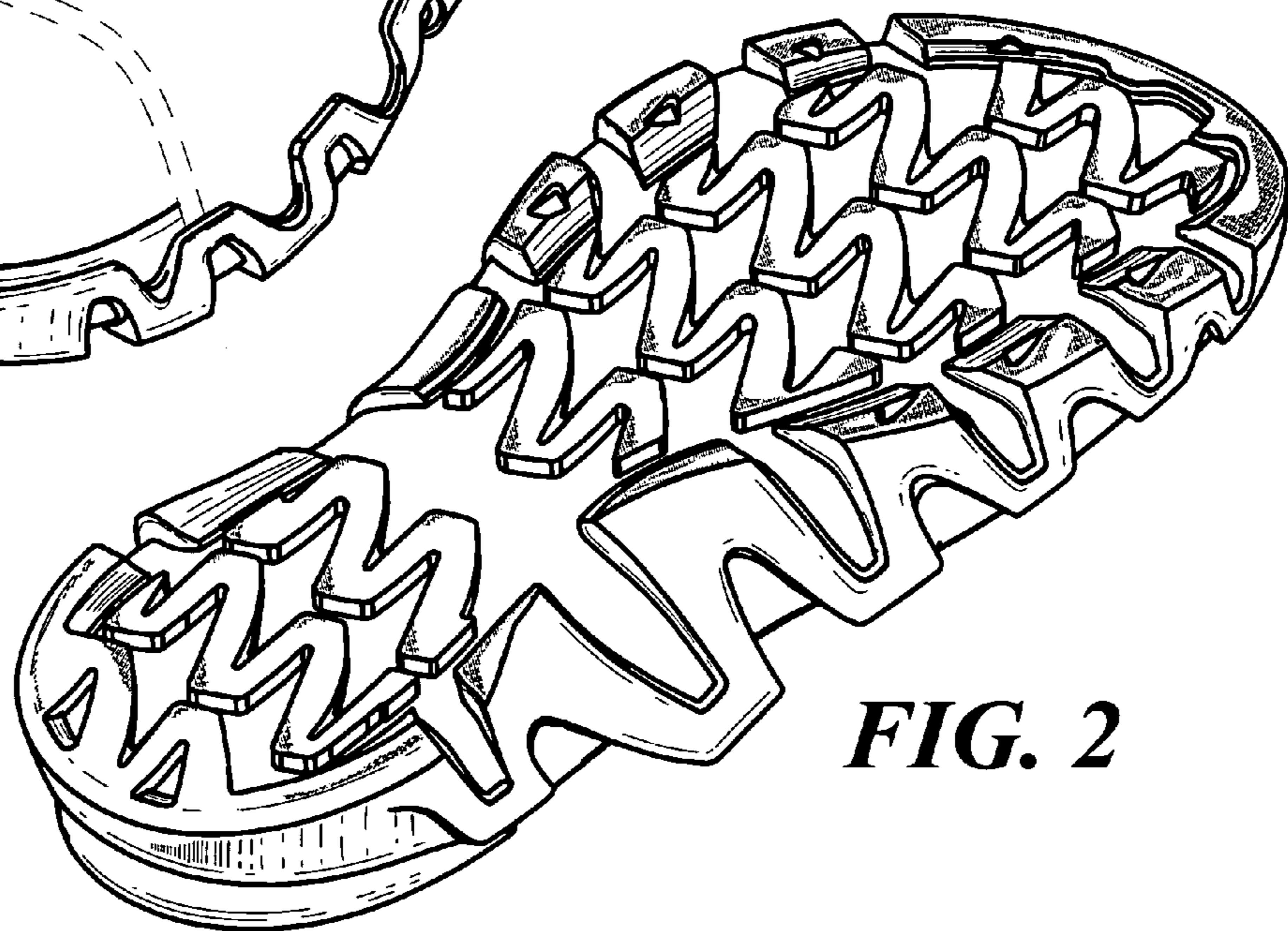

**FIG. 2**



**FIG. 3**



**FIG. 4**

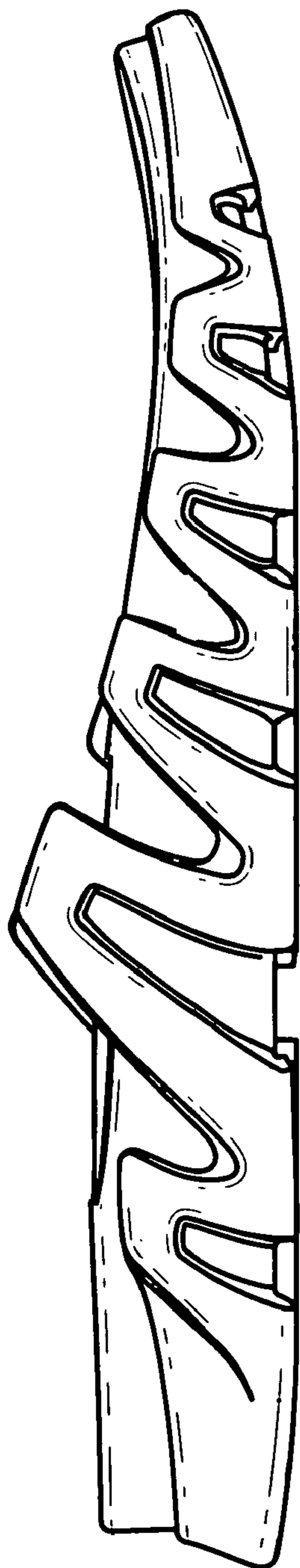

**FIG. 5**

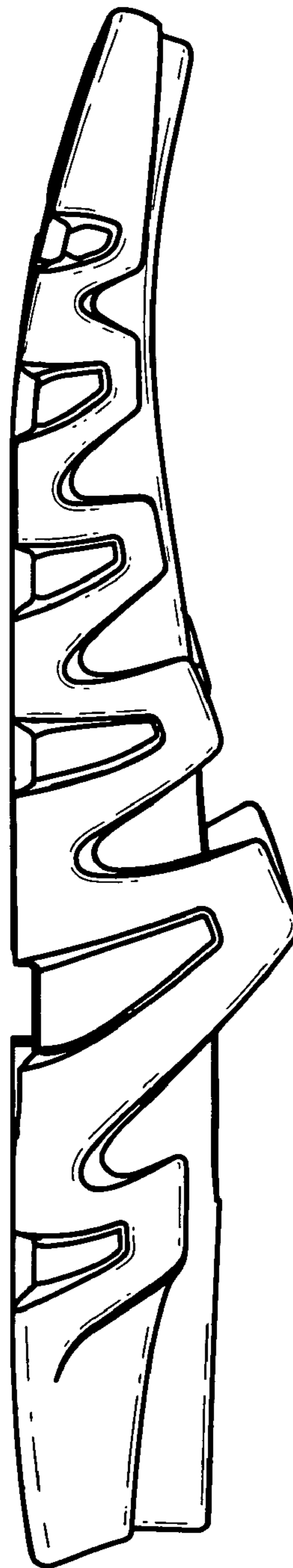

**FIG. 6**

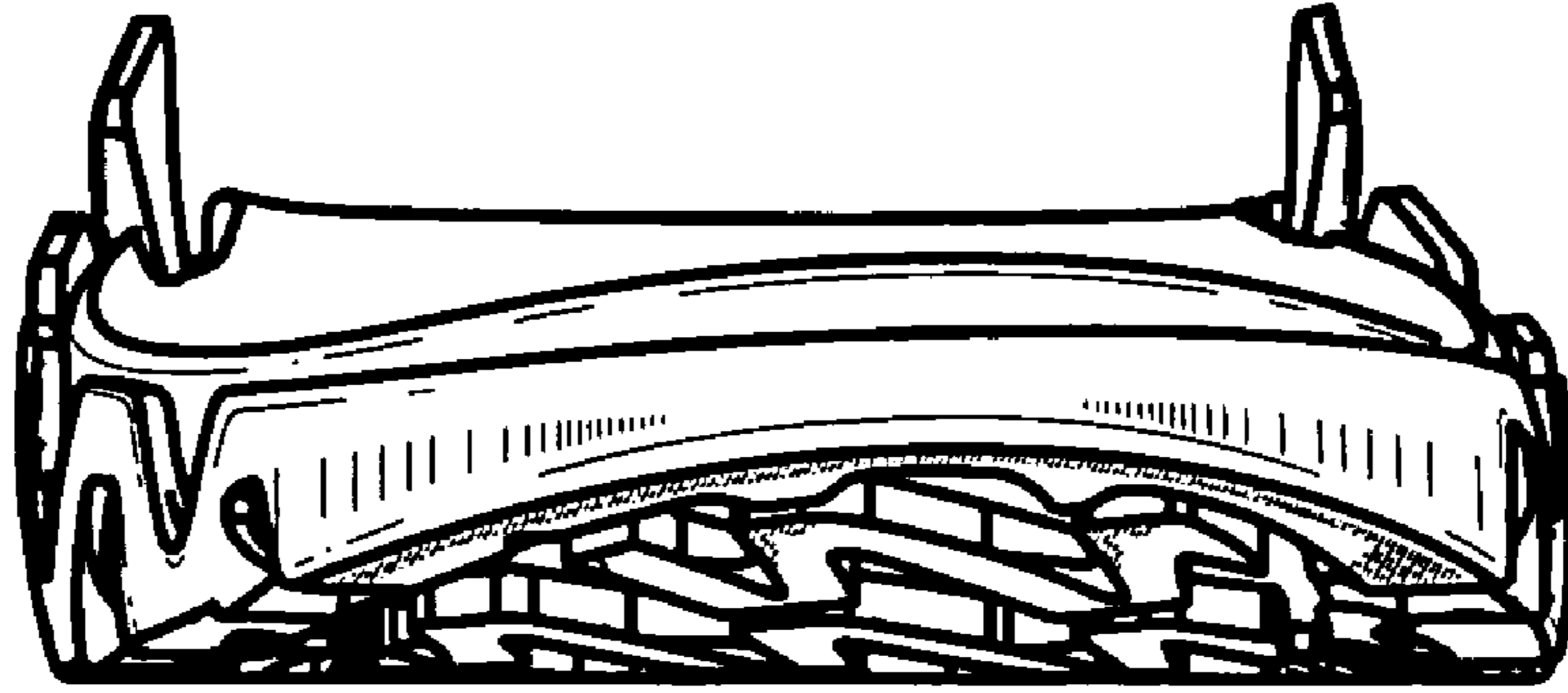

***FIG. 7***



***FIG. 8***