

US00D570077S

(12) **United States Design Patent**
James

(10) **Patent No.:** **US D570,077 S**
(45) **Date of Patent:** **** Jun. 3, 2008**

(54) **FOOTWEAR**

(75) Inventor: **Georgina James**, London (GB)

(73) Assignee: **Lacoste Alligator S.A.**, Geneva (CH)

(**) Term: **14 Years**

(21) Appl. No.: **29/286,650**

(22) Filed: **May 15, 2007**

(30) **Foreign Application Priority Data**

Nov. 16, 2006 (EM) 000622329

(51) **LOC (8) Cl.** **02-04**

(52) **U.S. Cl.** **D2/907; D2/908**

(58) **Field of Classification Search** D2/902,
D2/906-908, 943, 944, 969, 972-974, 946,
D2/951, 954, 960; 36/45, 50.1, 83, 88, 113,
36/114, 126-130, 25 R-32 R
See application file for complete search history.

(56) **References Cited**

U.S. PATENT DOCUMENTS

- 1,587,377 A * 6/1926 Grosjean D2/951
- D79,583 S * 10/1929 Cutler D2/957
- D113,890 S * 3/1939 Cowen D2/960
- D162,830 S * 4/1951 Hoffenberg D2/960
- D297,782 S * 9/1988 Brown D2/974
- D325,814 S * 5/1992 Benatti et al. D2/960
- D416,379 S * 11/1999 Cintron D2/960
- D508,308 S * 8/2005 Galway D2/972

- D515,287 S * 2/2006 Ardissono D2/907
- D535,465 S * 1/2007 Edwards D2/969
- D544,690 S * 6/2007 Mermet D2/972
- D546,053 S * 7/2007 Mayden D2/972
- D548,939 S * 8/2007 Hulbert D2/969
- D550,933 S * 9/2007 Hulbert D2/902
- D556,436 S * 12/2007 Wilkenfeld et al. D2/971

* cited by examiner

Primary Examiner—Dominic Simone

(74) *Attorney, Agent, or Firm*—Fross Zelnick Lehrman & Zissu, P.C.; Charles T. J. Weigell, Esq.

(57) **CLAIM**

The ornamental design for footwear, as shown and described.

DESCRIPTION

FIG. 1 is a front perspective view of a shoe showing my new footwear design;

FIG. 2 is a left view of the footwear shown in FIG. 1;

FIG. 3 is a right side view of the footwear shown in FIG. 1;

FIG. 4 is a front side view of the footwear shown in FIG. 1;

FIG. 5 is a rear view of the footwear shown in FIG. 1;

FIG. 6 is a top view of the footwear shown in FIG. 1; and,

FIG. 7 is a bottom view of the footwear shown in FIG. 1.

The dotted lines are understood to represent stitching.

1 Claim, 7 Drawing Sheets

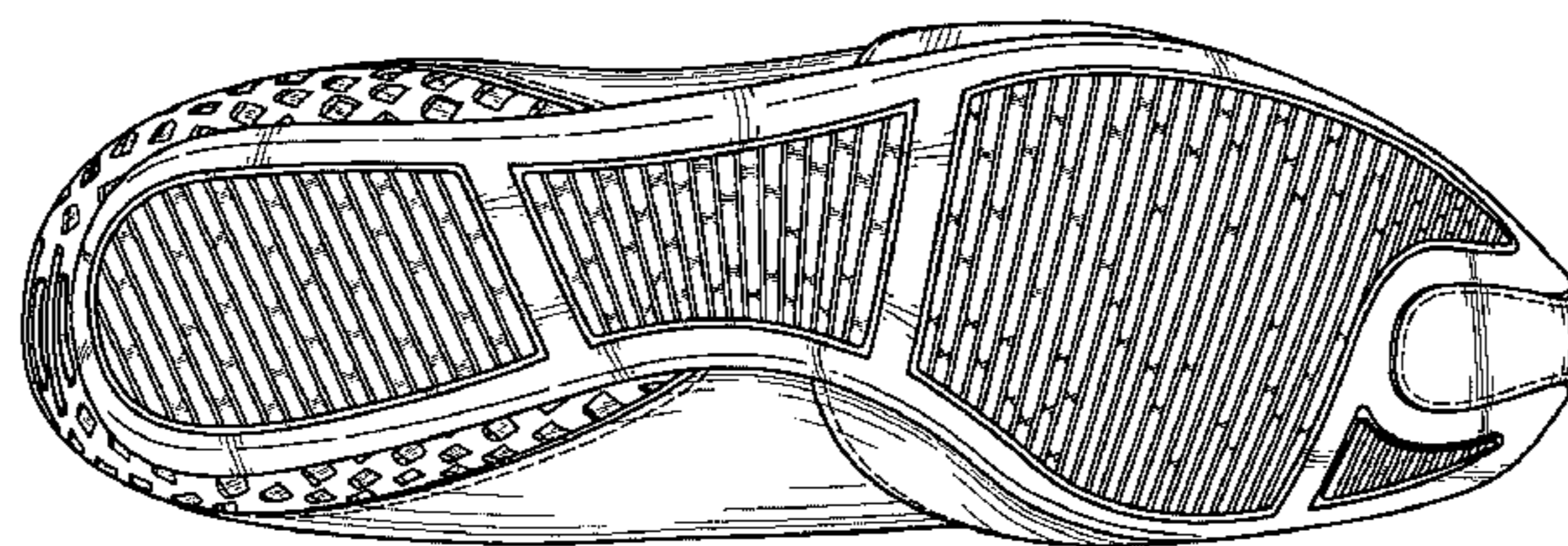
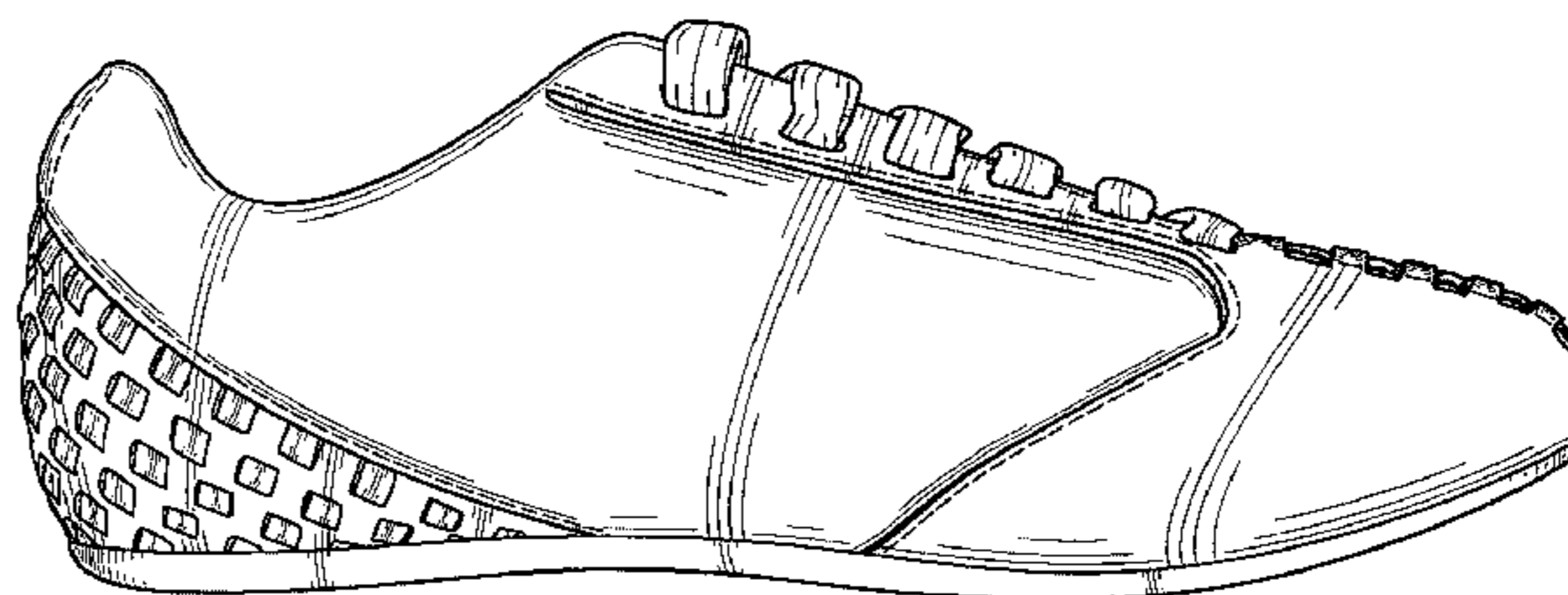
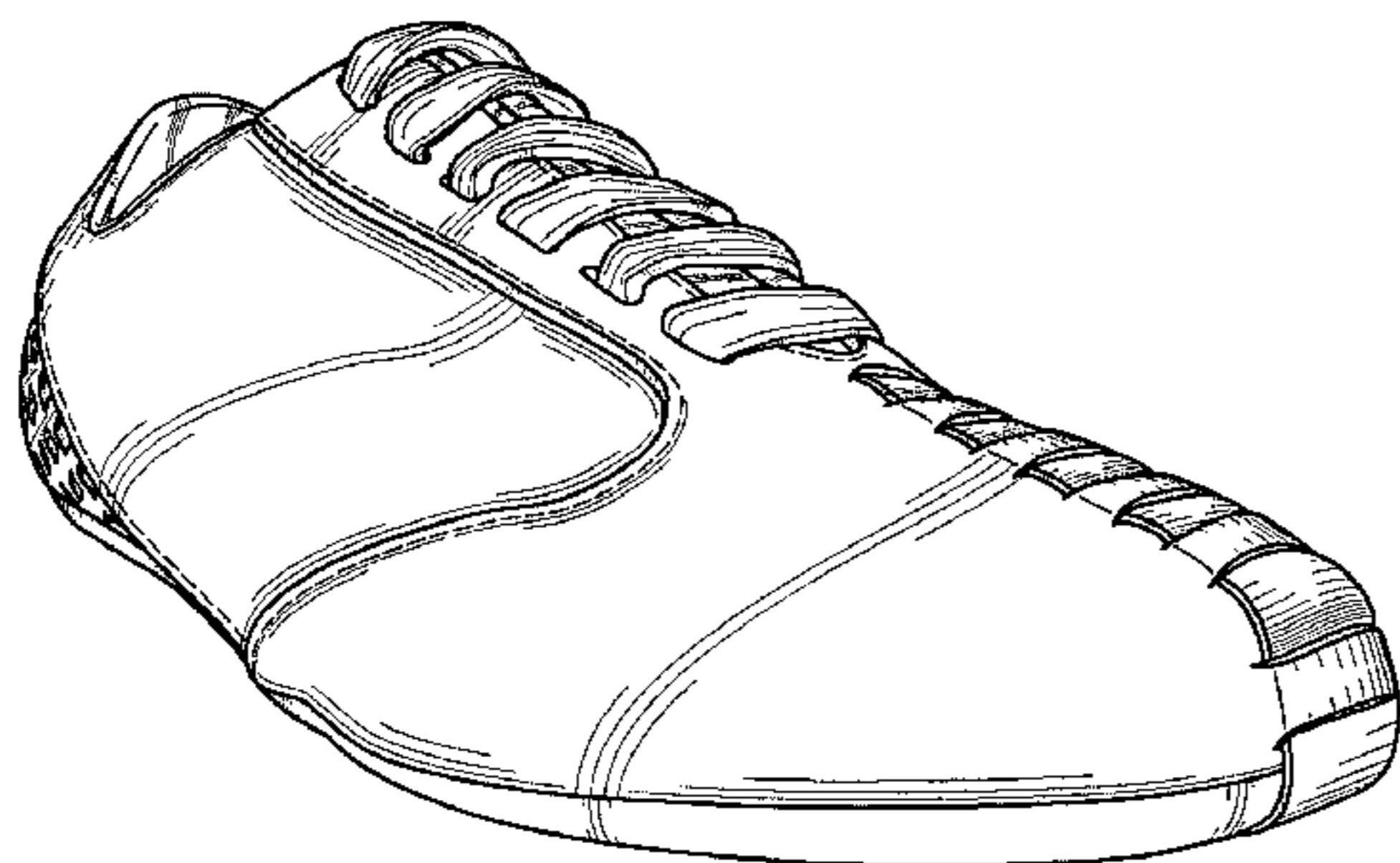

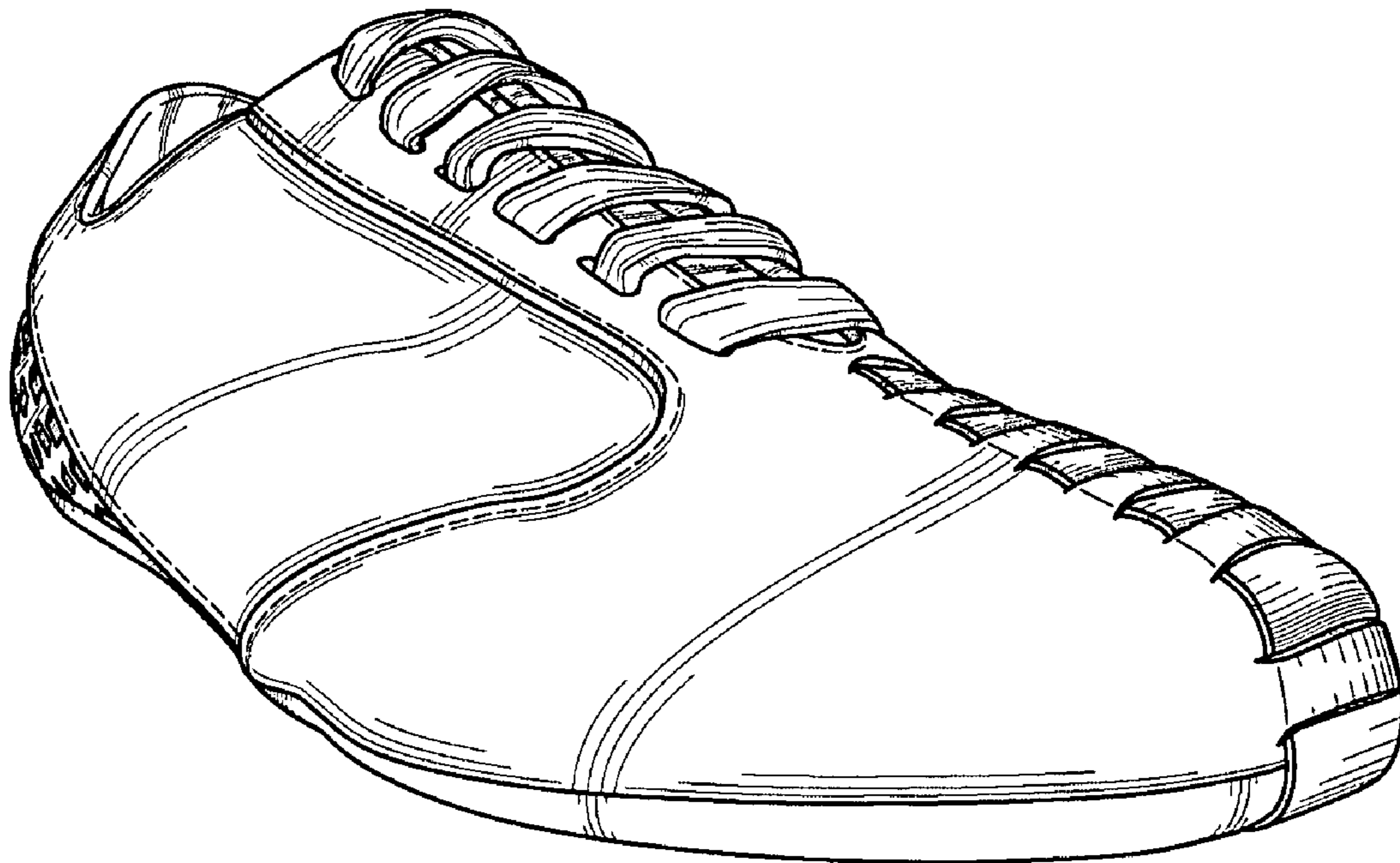

FIG. 1

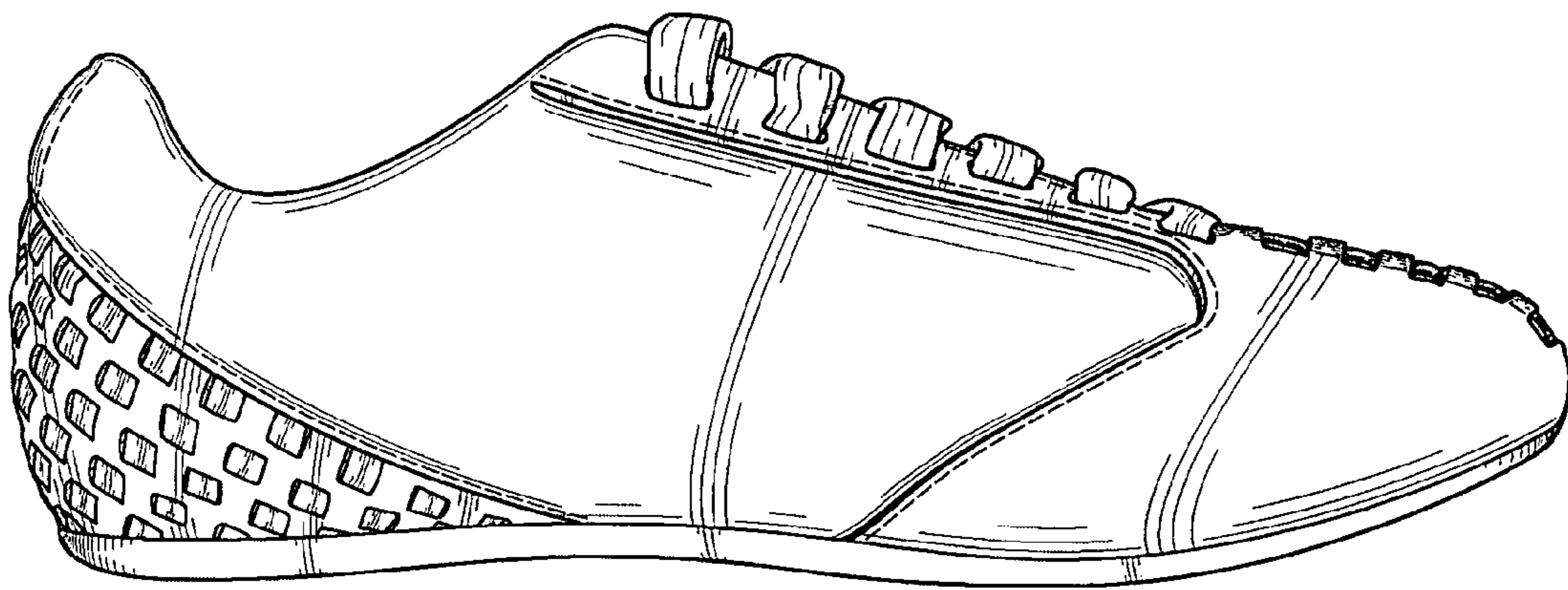

FIG. 2

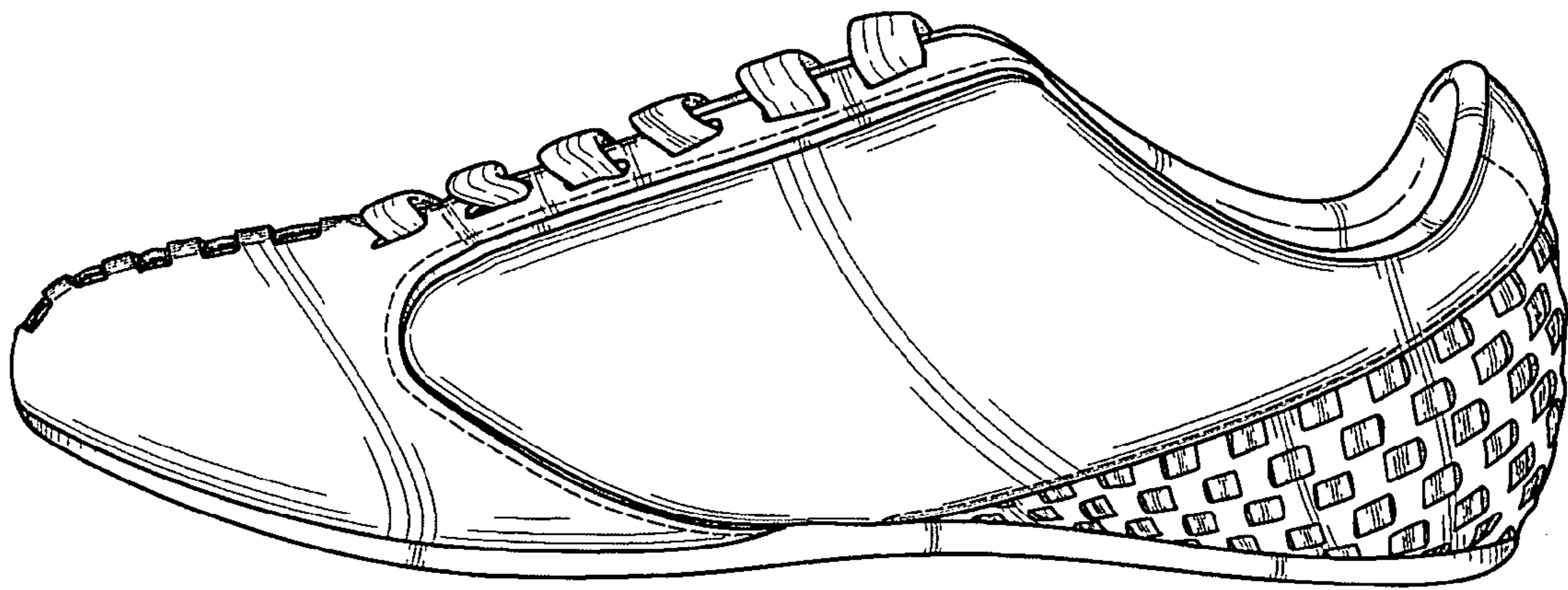

FIG. 3

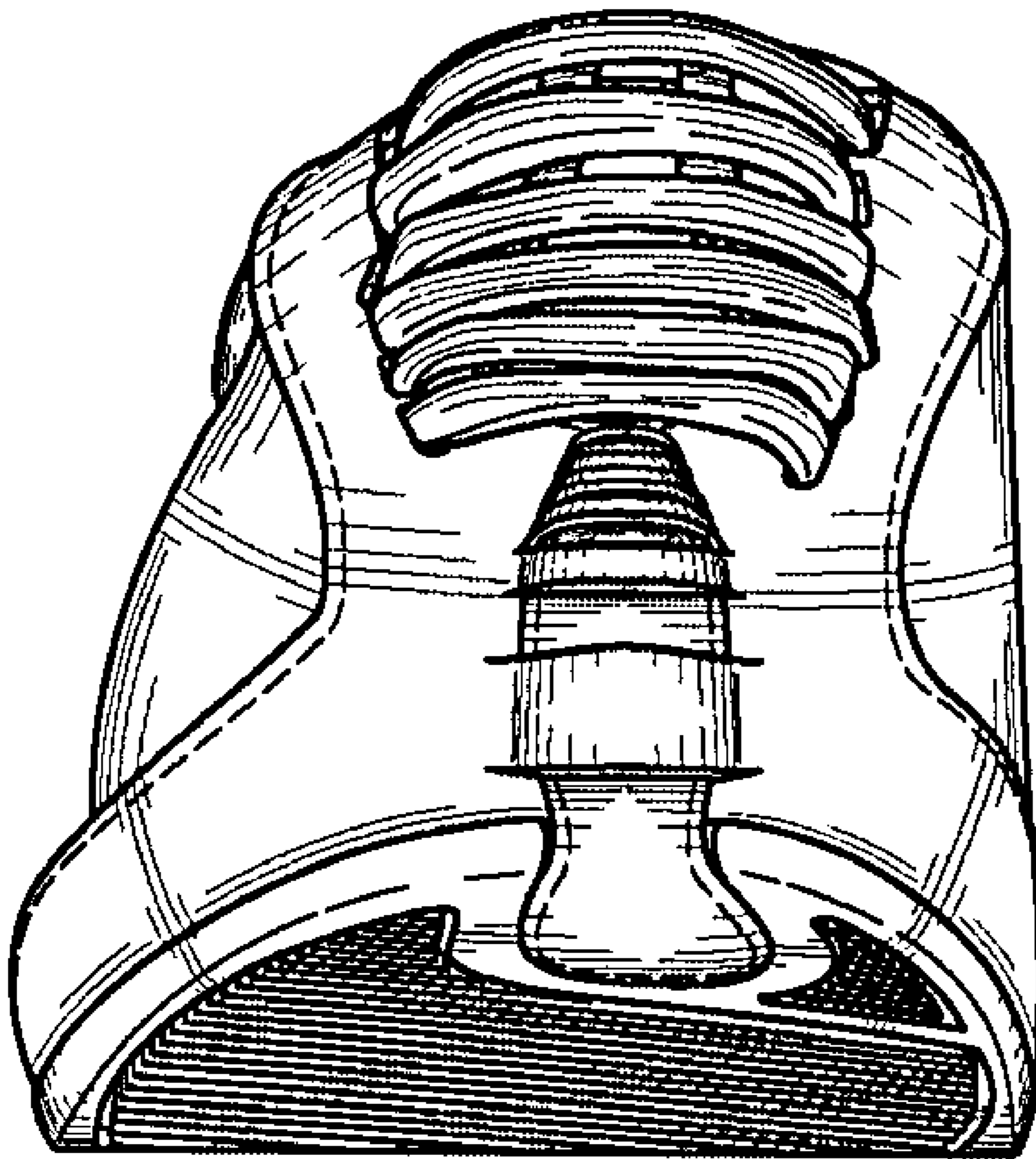

FIG. 4

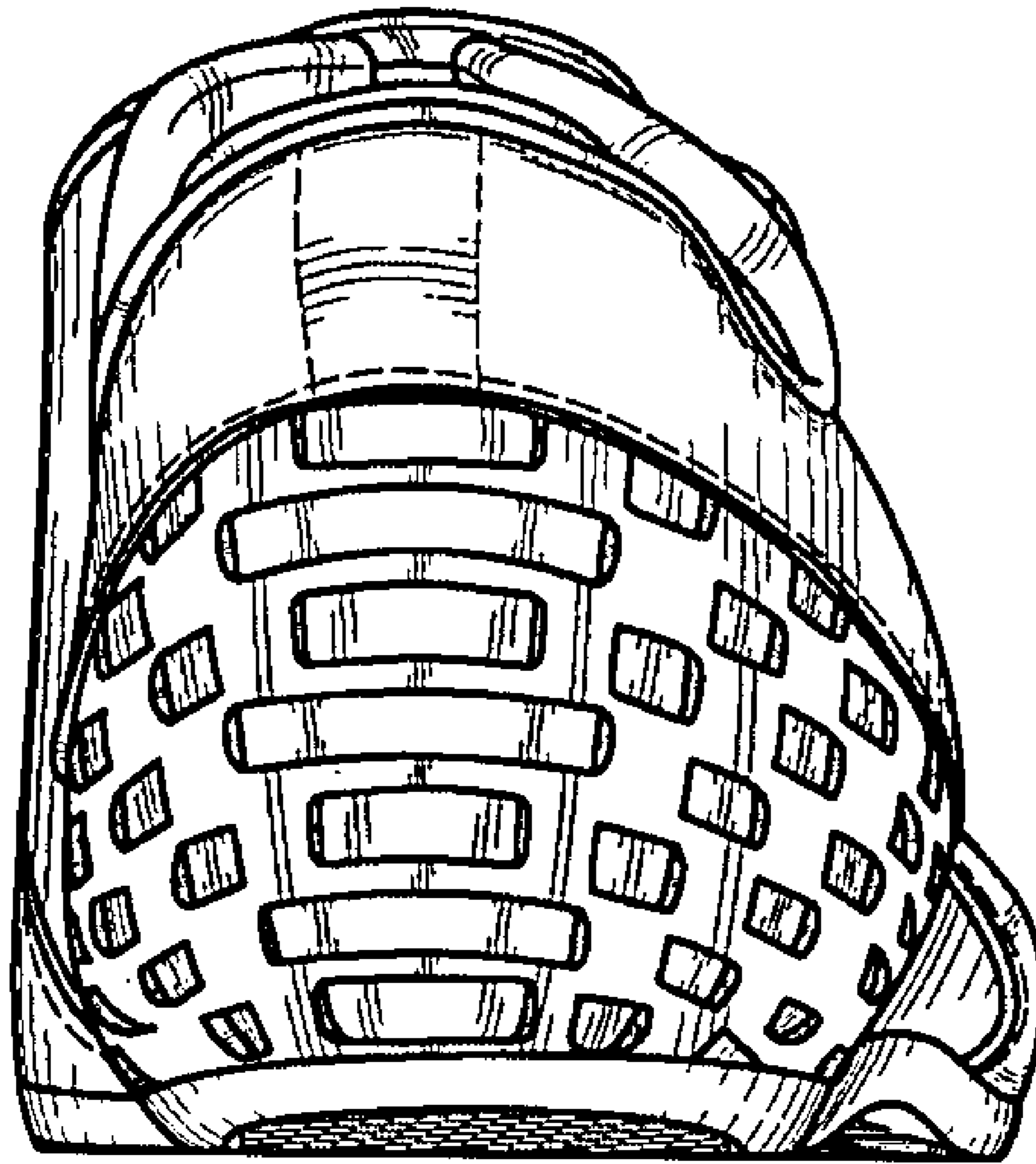

FIG. 5

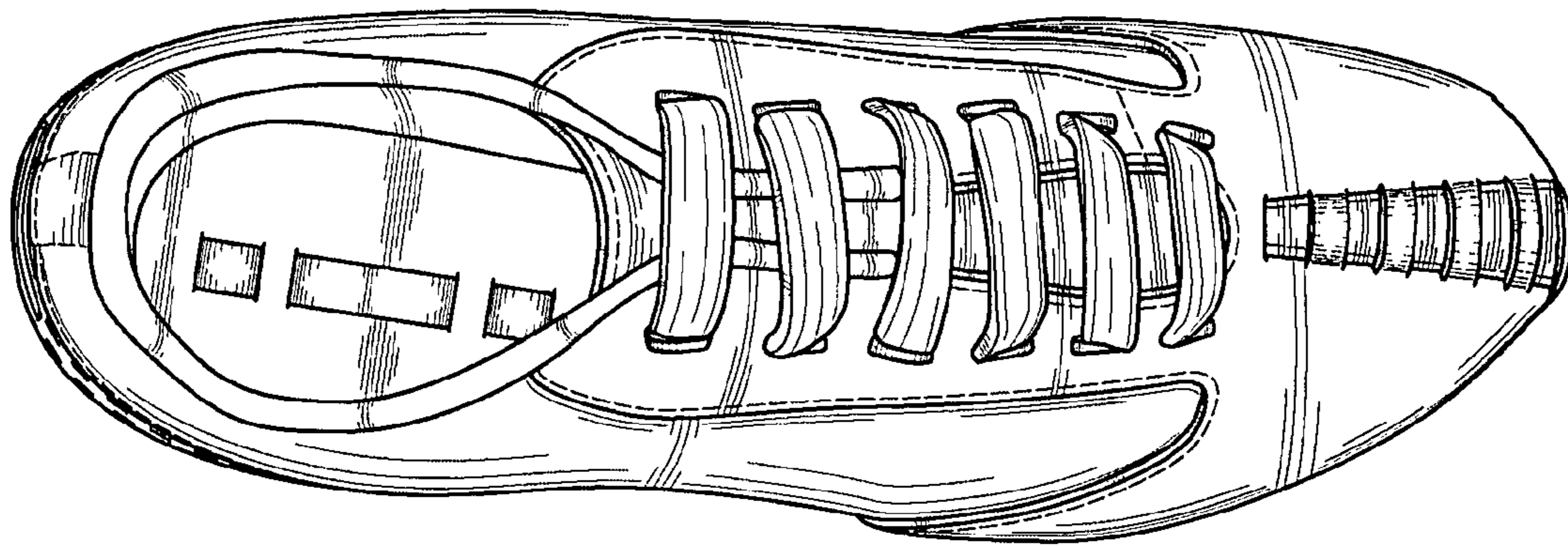

FIG. 6

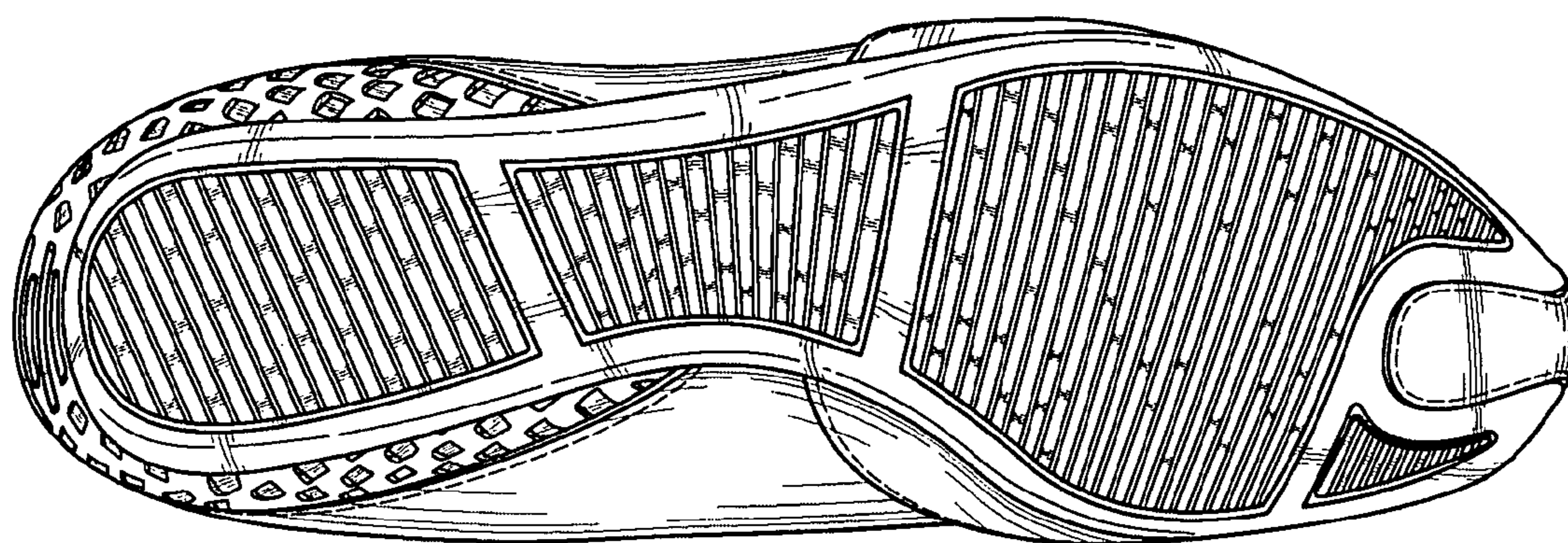

FIG. 7