



US00D570038S

(12) **United States Design Patent**  
**McDowell**

(10) **Patent No.:** **US D570,038 S**  
(45) **Date of Patent:** **\*\* May 27, 2008**

(54) **DECORATIVE ELEMENT FOR LIGHTING  
FIXTURES**

**DESCRIPTION**

(75) Inventor: **Mark McDowell**, Springfield, MO (US)

(73) Assignee: **Blumberg Industries, Inc.**, Miami  
Lakes, FL (US)

(\*\*) Term: **14 Years**

(21) Appl. No.: **29/302,376**

(22) Filed: **Jan. 15, 2008**

(51) **LOC (8) Cl.** ..... **26-99**

(52) **U.S. Cl.** ..... **D26/138**

(58) **Field of Classification Search** ..... D26/118,  
D26/76, 120, 121, 77, 141, 128, 78, 3, 88,  
D26/85, 87, 65, 67, 68, 81, 84, 155, 145,  
D26/142, 113, 138, 57, 72, 73, 75, 82, 89,  
D26/93, 109, 108, 119, 143, 152; D11/90;  
D25/124; D13/135, 134; 362/298, 555,  
362/576, 581, 147, 151, 153, 217, 219, 235,  
362/241, 279, 290, 297, 325, 404, 405, 410,  
362/800

See application file for complete search history.

(56) **References Cited**

**U.S. PATENT DOCUMENTS**

D50,517 S *	3/1917	Jones	.....	D26/145
D57,161 S *	2/1921	Strahan	.....	D26/145
D72,929 S *	6/1927	Boehringer	.....	D26/146
D105,445 S *	7/1937	Traum	.....	D26/20
D123,763 S *	12/1940	Rieland	.....	D26/67
5,653,530 A	8/1997	Pittman		

(Continued)

*Primary Examiner*—Freda S. Nunn

*Assistant Examiner*—Kevin K Rudzinski

(74) *Attorney, Agent, or Firm*—McCormick, Paulding &  
Huber LLP

(57) **CLAIM**

The ornamental design for a decorative element for lighting  
fixtures, substantially as shown and described.

FIG. 1 is a front view of a decorative element for lighting  
fixtures comprising a first embodiment of the new, original  
and ornamental design, the rear view being a mirror image  
thereof, the portions shown in broken lines forming no part  
of the design;

FIG. 2 is a top view of a decorative element for lighting  
fixtures comprising the first embodiment of the new, original  
and ornamental design;

FIG. 3 is a left-hand side view of a decorative element for  
lighting fixtures comprising the first embodiment of the new,  
original and ornamental design;

FIG. 4 is a right-hand side view of a decorative element for  
lighting fixtures comprising the first embodiment of the new,  
original and ornamental design;

FIG. 5 is a bottom view of a decorative element for lighting  
fixtures comprising the first embodiment of the new, original  
and ornamental design;

FIG. 6 is a front view of a decorative element for lighting  
fixtures comprising a second embodiment of the new, origi-  
nal and ornamental design, the rear view being a mirror  
image thereof, the portions shown in broken lines forming  
no part of the design;

FIG. 7 is a top view of a decorative element for lighting  
fixtures comprising the second embodiment of the new,  
original and ornamental design;

FIG. 8 is a left-hand side view of a decorative element for  
lighting fixtures comprising the second embodiment of the  
new, original and ornamental design;

FIG. 9 is a right-hand side view of a decorative element for  
lighting fixtures comprising the second embodiment of the  
new, original and ornamental design; and,

FIG. 10 is a bottom view of a decorative element for lighting  
fixtures comprising the second embodiment of the new,  
original and ornamental design.

**1 Claim, 4 Drawing Sheets**

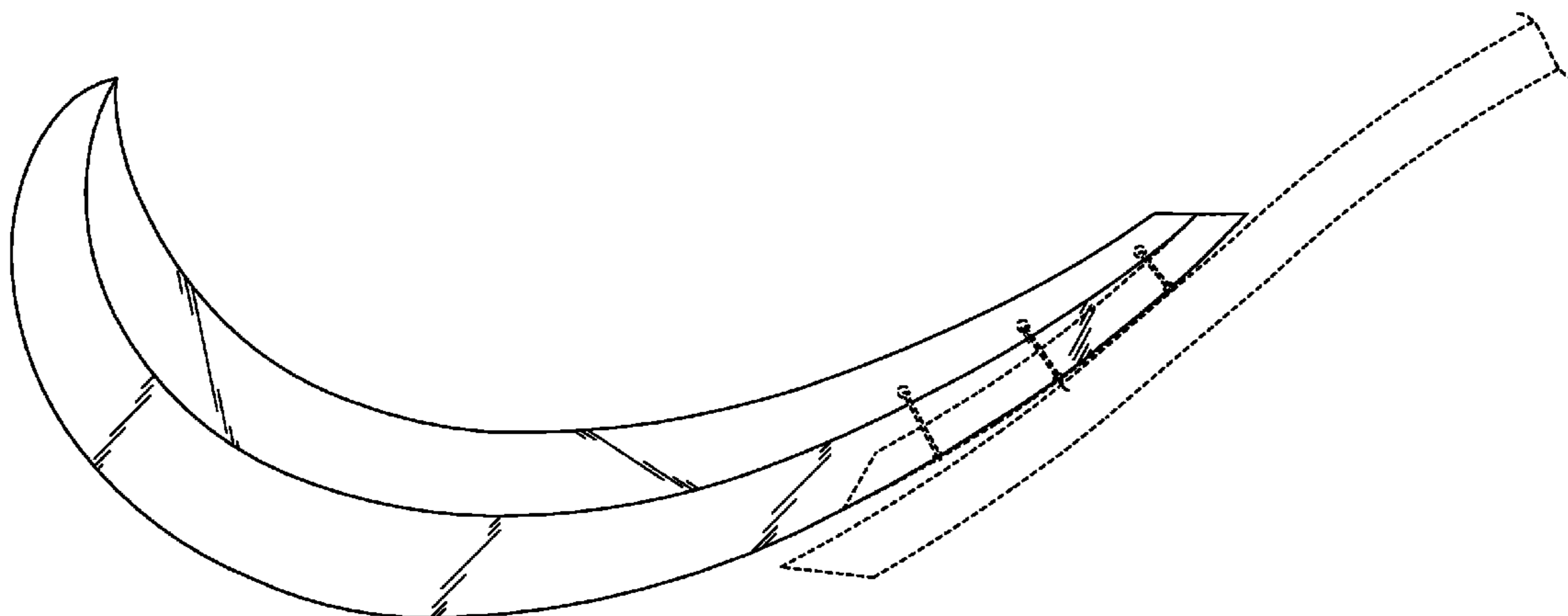

# US D570,038 S

Page 2

## U.S. PATENT DOCUMENTS

D396,124 S *	7/1998	Fraile .....	D26/145	D472,670 S	4/2003	Forster	
D402,076 S *	12/1998	Chan .....	D26/93	D483,514 S *	12/2003	Cuevas et al. ....	D26/81
D416,642 S *	11/1999	Palacios .....	D26/84	D511,019 S	10/2005	Nicholas	
D422,373 S *	4/2000	Tihany .....	D26/85	D517,721 S *	3/2006	Searle .....	D26/81
D427,707 S *	7/2000	Dolan .....	D26/85	D517,723 S *	3/2006	Chen .....	D26/81
D428,191 S *	7/2000	Kluck .....	D26/155	D526,085 S *	8/2006	Yando et al. ....	D26/155
D428,510 S *	7/2000	Pigini .....	D26/87	D535,053 S *	1/2007	Schonbek et al. ....	D26/145
D434,178 S *	11/2000	Mateu .....	D26/155	D545,999 S	7/2007	Ke	
D435,687 S *	12/2000	Miranda .....	D26/145	D550,887 S	9/2007	Miranda	
D440,000 S *	4/2001	Milicia .....	D26/68	D550,888 S	9/2007	Miranda	
D440,349 S *	4/2001	Mas Tortosa .....	D26/145	D550,889 S	9/2007	Miranda	
D443,711 S *	6/2001	Lindsay .....	D26/68	D552,285 S *	10/2007	Richmond et al. ....	D26/73
D445,950 S *	7/2001	Johnson .....	D26/155	D557,446 S	12/2007	Hsu	
D461,268 S	8/2002	Hsu		D557,854 S	12/2007	Lewis	
D463,603 S *	9/2002	Yando .....	D26/81	D560,841 S *	1/2008	Walsh et al. ....	D26/81
D472,008 S	3/2003	Gulassa et al.					

\* cited by examiner

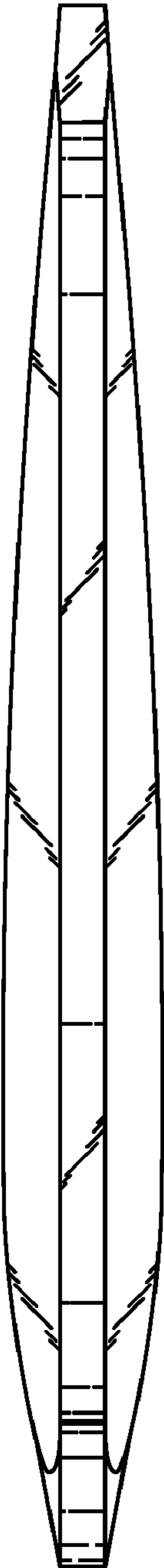

FIG. 2

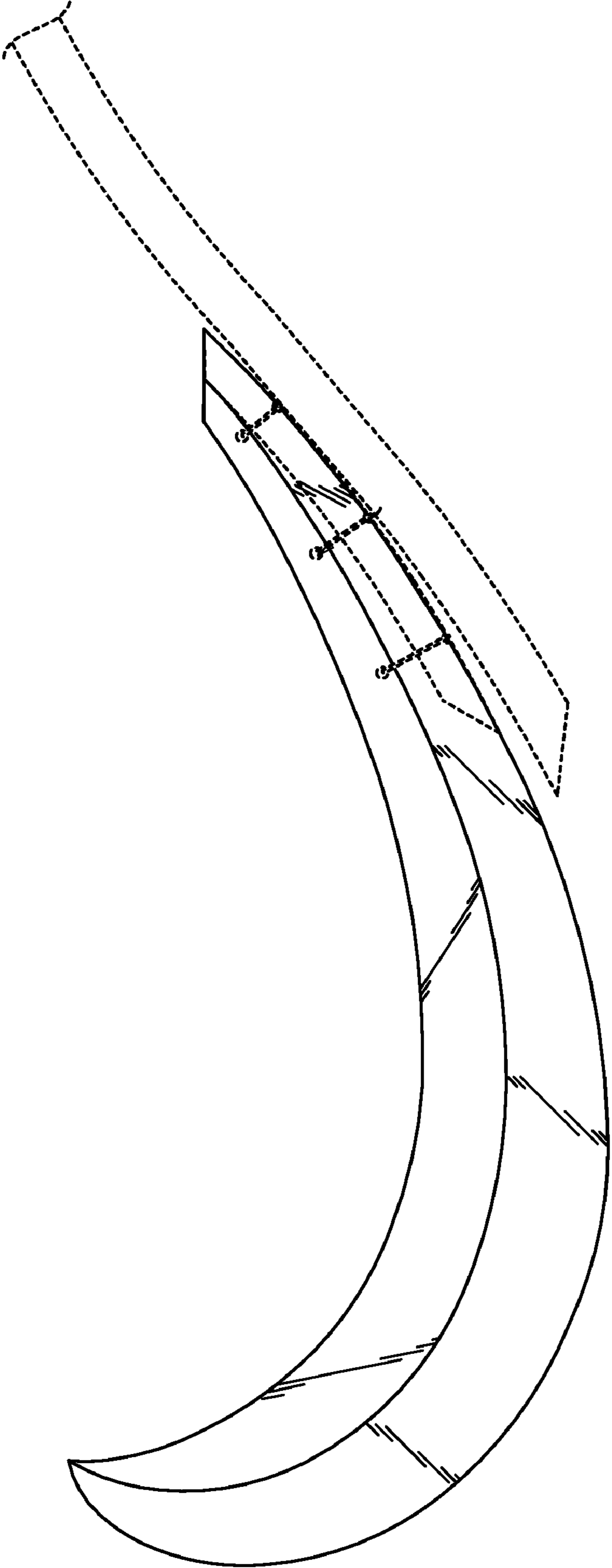

FIG. 1

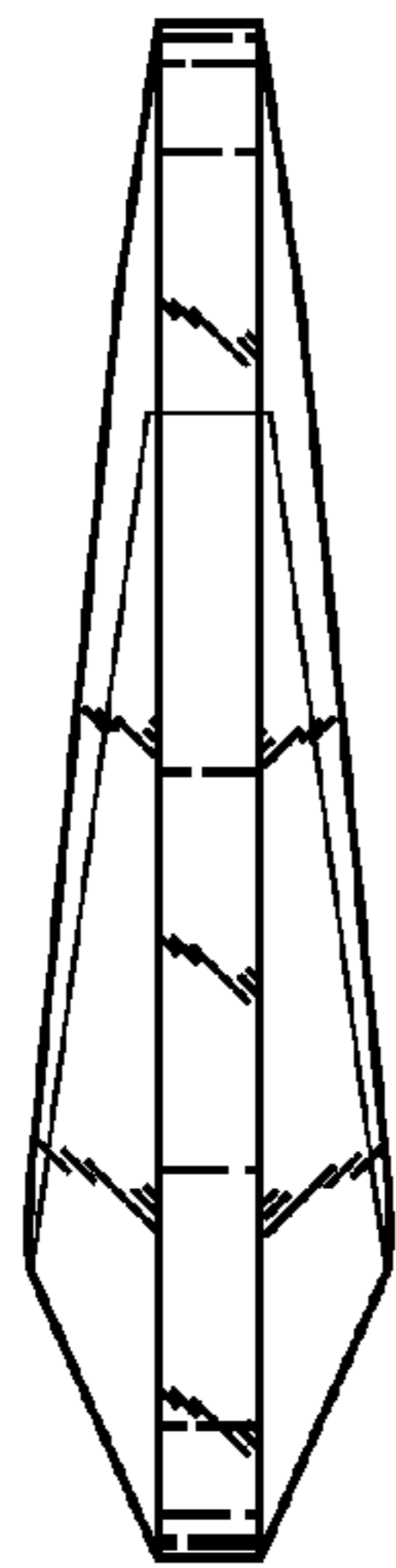

FIG. 3

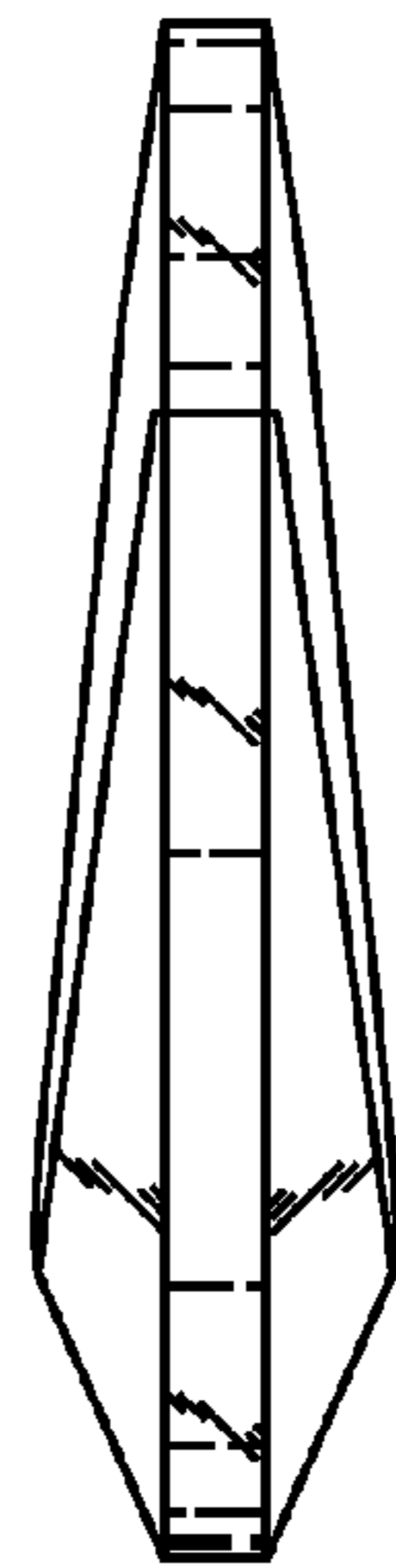

FIG. 4

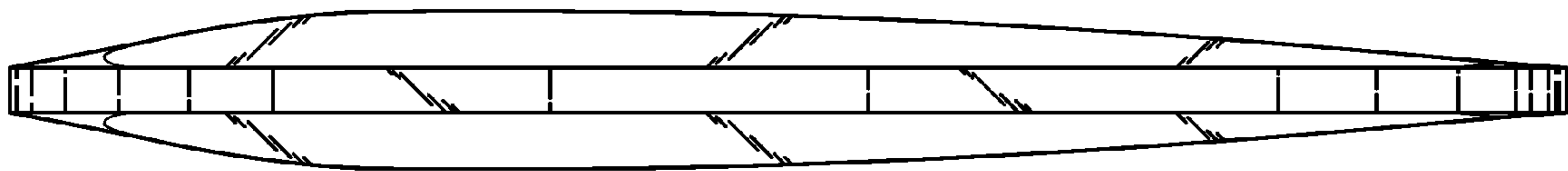

FIG. 5

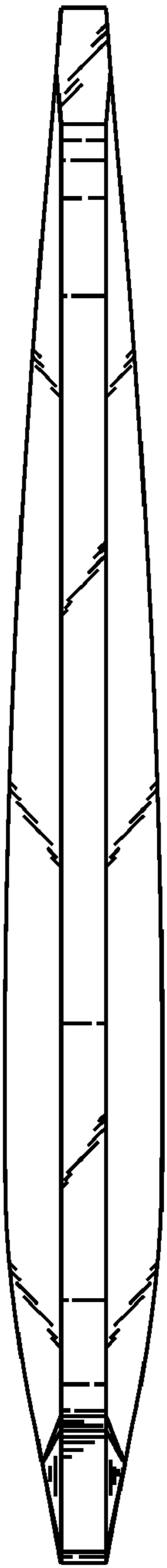

FIG. 7

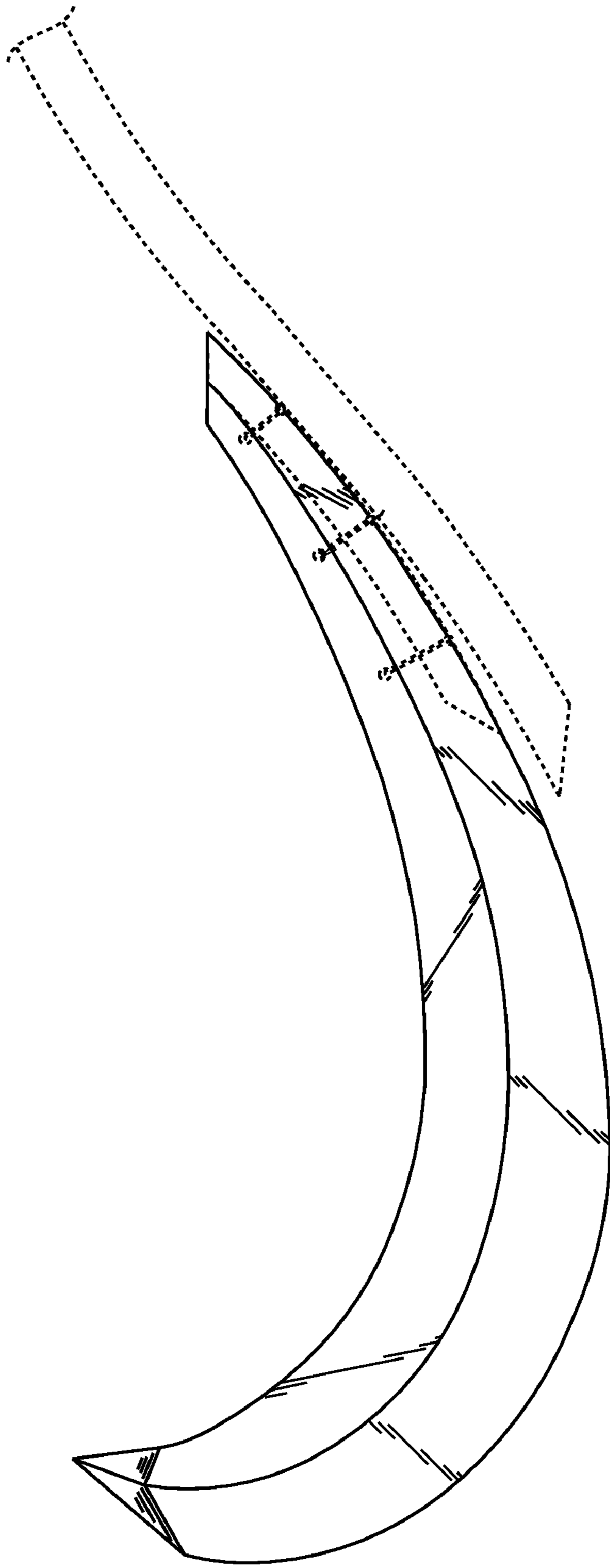

FIG. 6

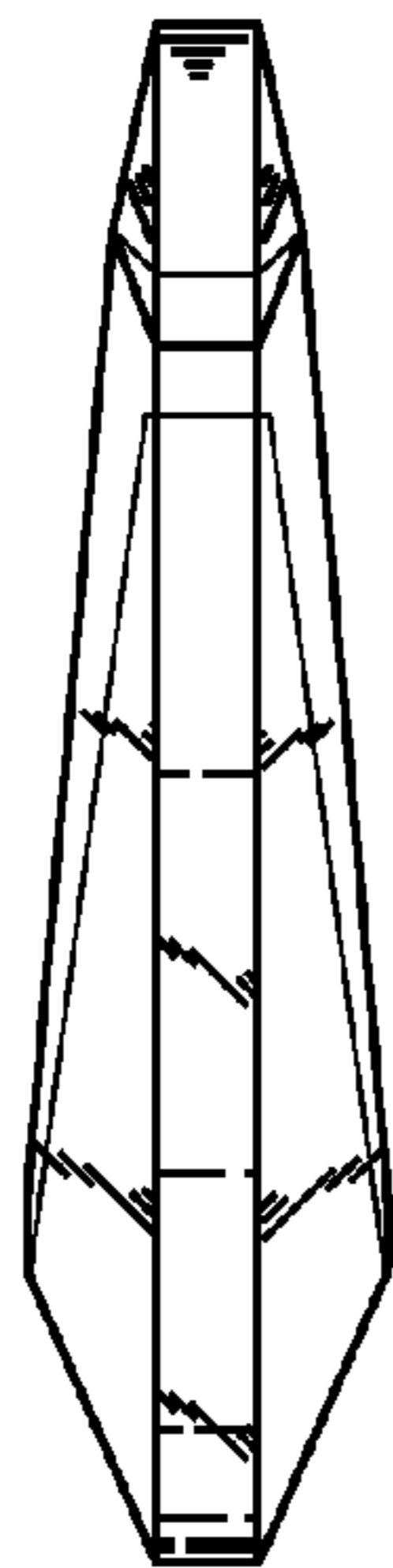

FIG. 8

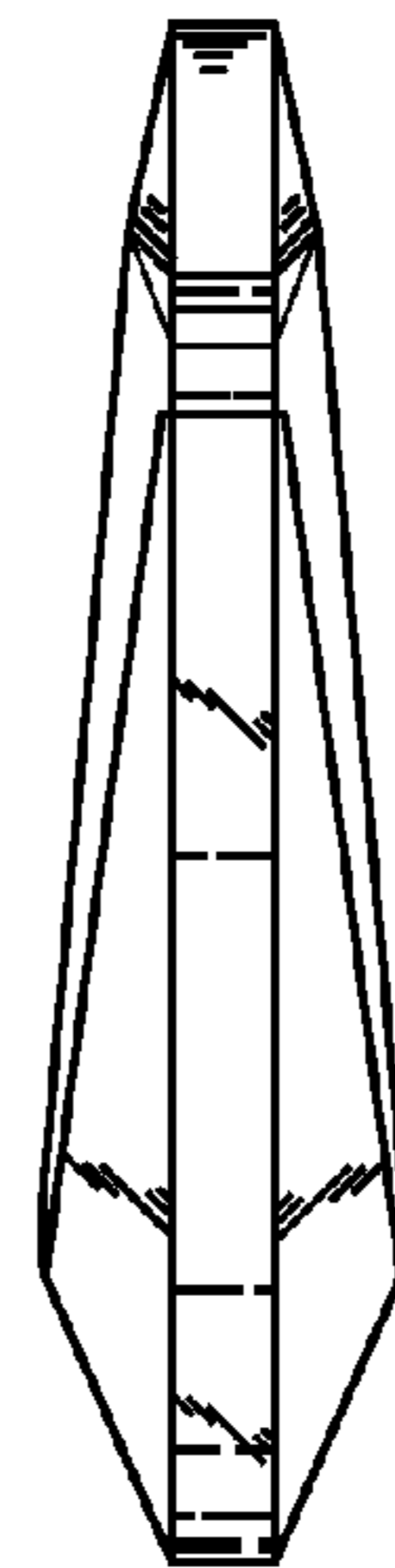

FIG. 9

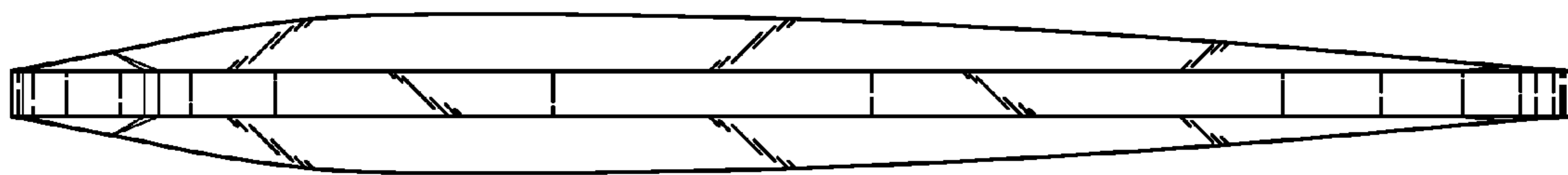

FIG. 10