



US00D570005S

(12) **United States Design Patent**  
**Inagaki**

(10) **Patent No.:** **US D570,005 S**

(45) **Date of Patent:** **\*\* May 27, 2008**

(54) **LENS FOR A VEHICLE INTERIOR LIGHT**

(75) Inventor: **Toru Inagaki**, Holland, MI (US)

(73) Assignee: **Johnson Controls Technology Company**, Plymouth, MI (US)

(\*\*) Term: **14 Years**

(21) Appl. No.: **29/163,219**

(22) Filed: **Jun. 28, 2002**

**Related U.S. Application Data**

(63) Continuation-in-part of application No. 29/163,136, filed on Jun. 27, 2002, now abandoned.

(51) **LOC (8) Cl.** ..... **26-06**

(52) **U.S. Cl.** ..... **D26/28**

(58) **Field of Classification Search** ..... D26/28-36;  
362/459-468, 475-478, 485-487  
See application file for complete search history.

(56) **References Cited**

U.S. PATENT DOCUMENTS

5,515,206 A	5/1996	Peng	.....	359/721
5,603,563 A	2/1997	Natsume	.....	362/309
6,352,359 B1	3/2002	Shie et al.	.....	362/522

6,367,956 B1	4/2002	Becker et al.	.....	362/510
D516,236 S *	2/2006	Yeh	.....	D26/89
D521,162 S *	5/2006	Campagna	.....	D26/28
D524,464 S *	7/2006	Branstetter et al.	.....	D26/28
D544,388 S *	6/2007	Chisholm	.....	D10/114

\* cited by examiner

*Primary Examiner*—Marcus A. Jackson

(74) *Attorney, Agent, or Firm*—Foley & Lardner LLP

(57) **CLAIM**

We claim the ornamental design for a lens for a vehicle interior light, as shown and described.

**DESCRIPTION**

FIG. 1 is a side elevational view of a lens for a vehicle interior light showing my new design.

FIG. 2 is a bottom plan view thereof.

FIG. 3 is a top plan view thereof; and,

FIG. 4 is an opposite side view thereof.

The ornamental design which is claimed is shown in solid lines in the drawings. The broken lines in the drawings are for illustrative purposes only and form no part of the claimed design.

**1 Claim, 3 Drawing Sheets**

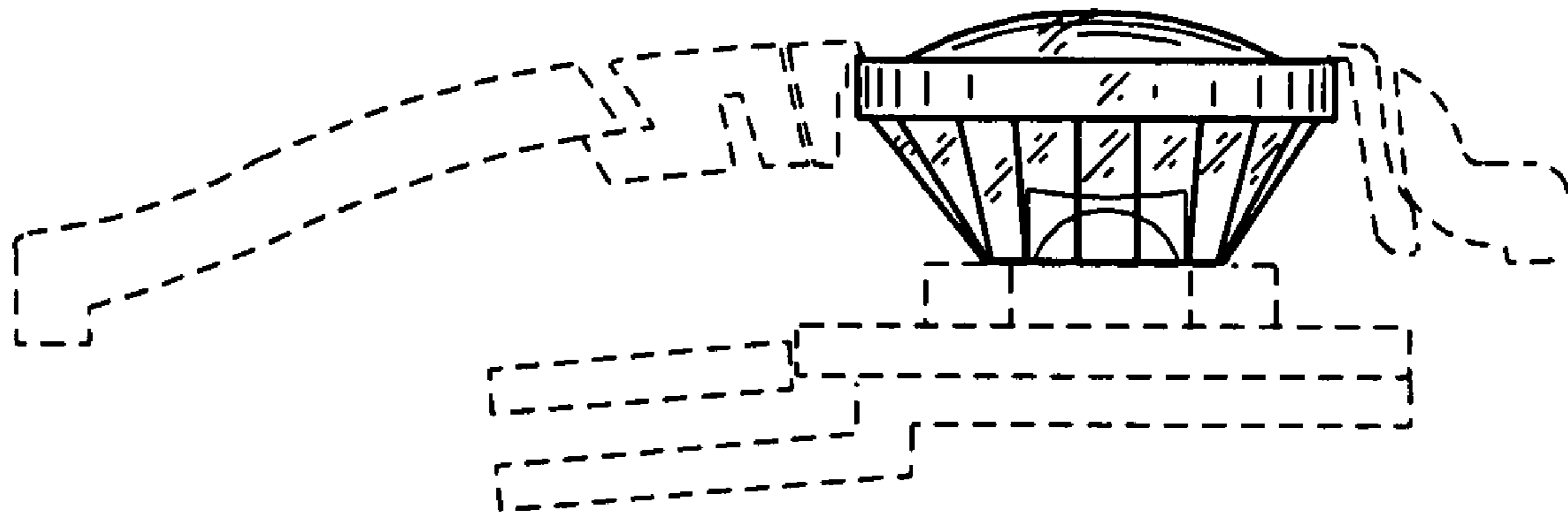

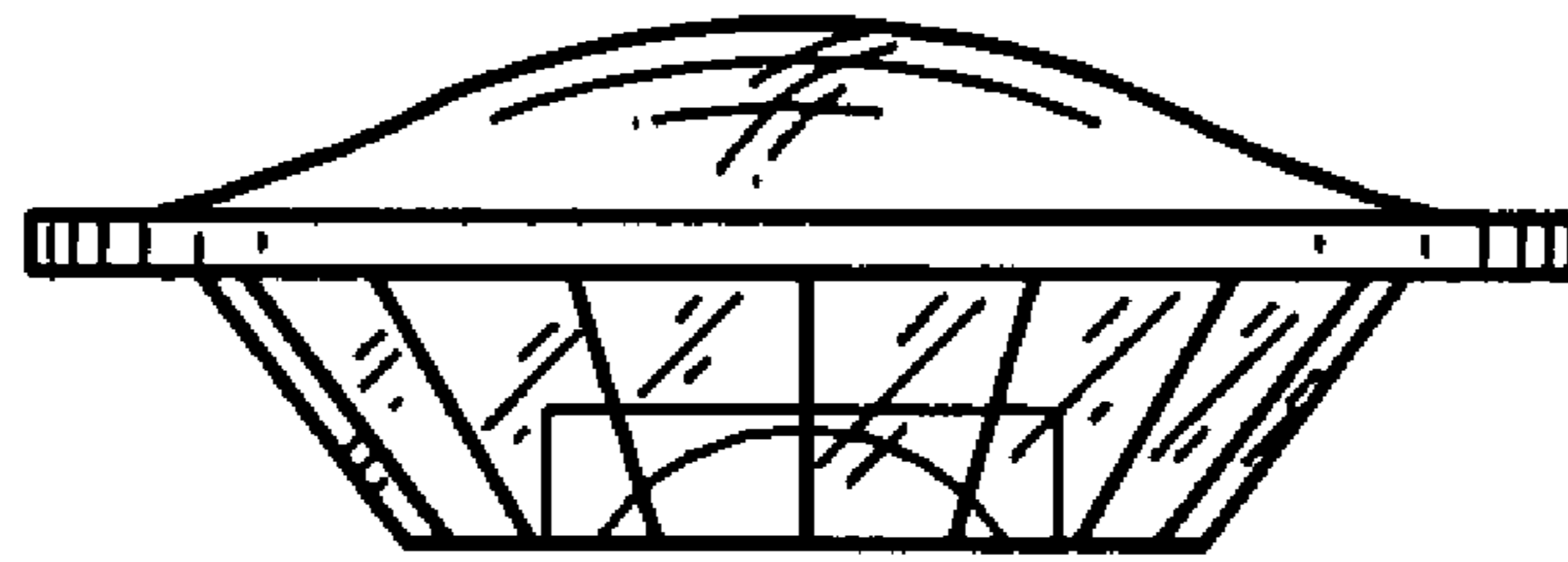

FIG. 1

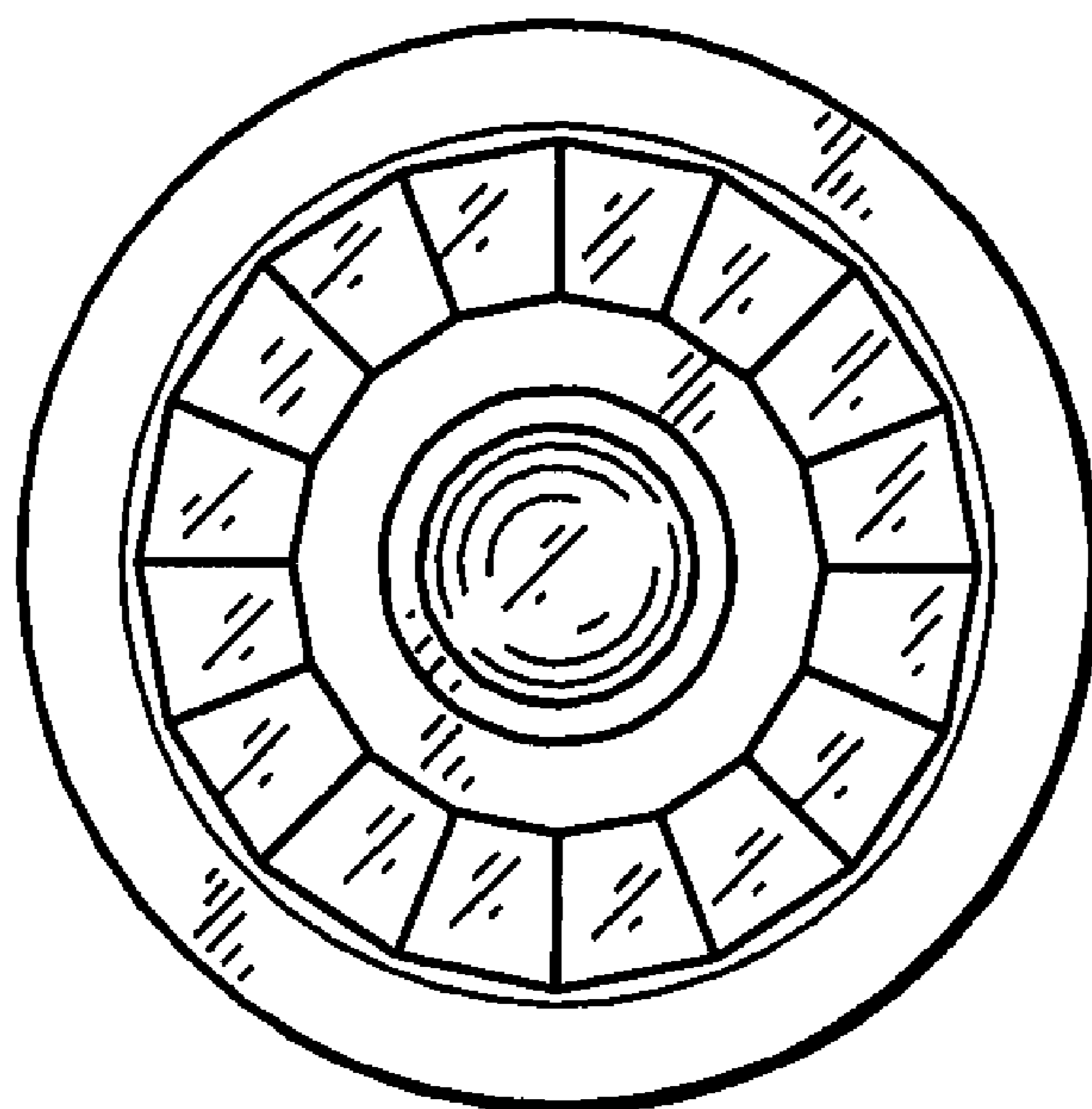

FIG. 2

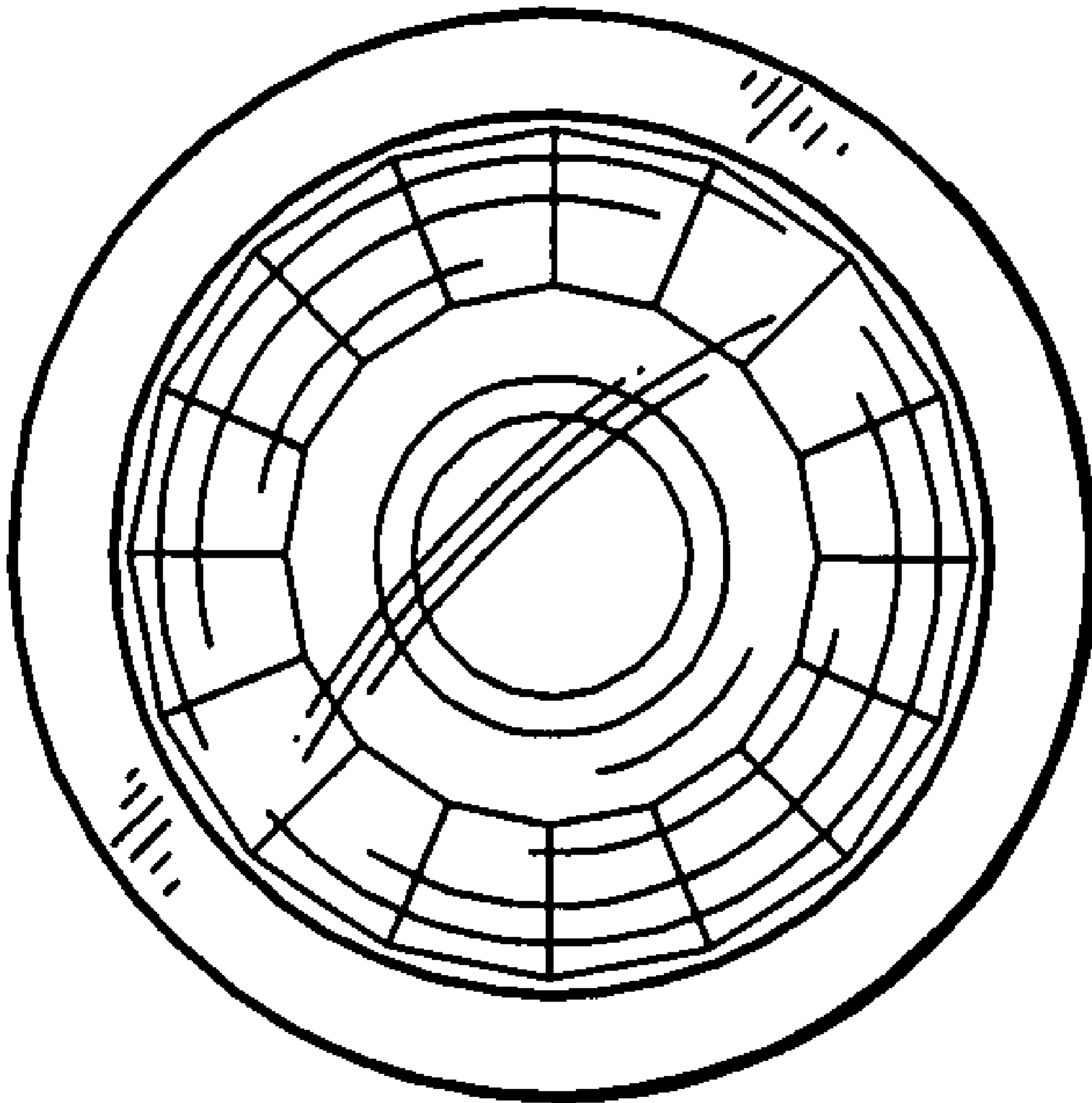

FIG. 3

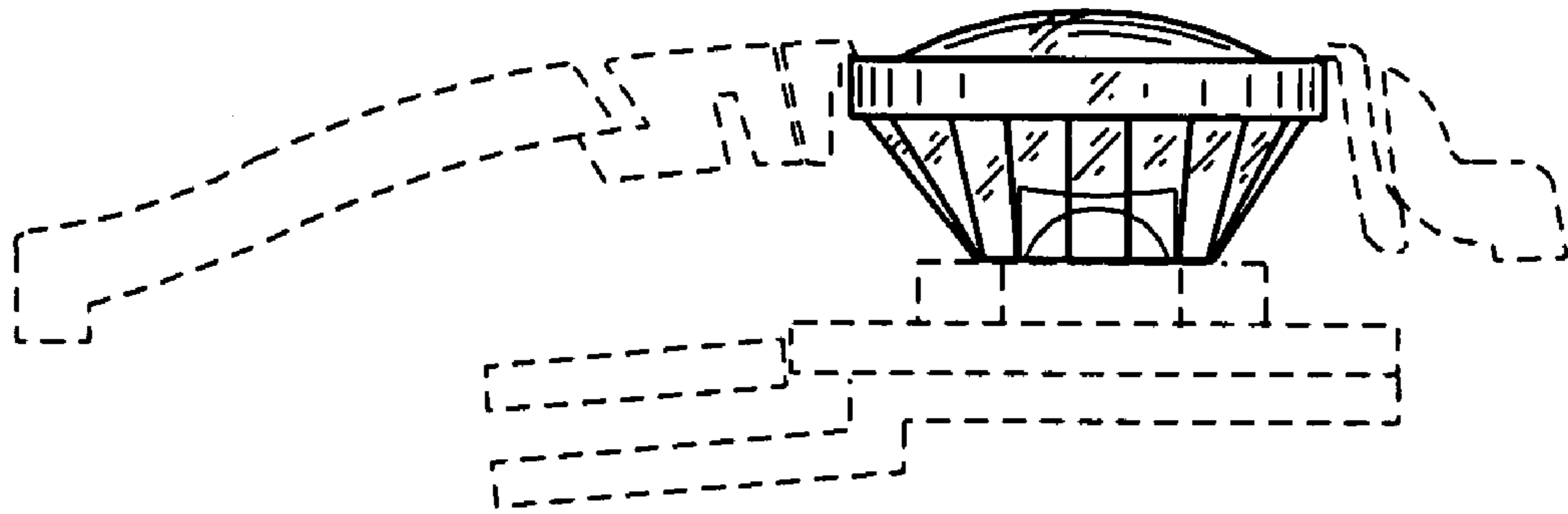

FIG. 4