



US00D569974S

(12) **United States Design Patent**  
**Perry**

(10) **Patent No.:** **US D569,974 S**

(45) **Date of Patent:** **\*\* May 27, 2008**

(54) **DEVICE FOR REMOVING DEAD SKIN FROM A HUMAN FOOT**

D524,441 S \* 7/2006 Anderson et al. .... D24/147  
D530,859 S \* 10/2006 Motta ..... D28/59

(76) Inventor: **Lori M. Perry**, 505 Ave., I, Boulder City, NV (US) 89005

\* cited by examiner

*Primary Examiner*—Adir Aronovich

*Assistant Examiner*—Carissa C Fitts

(74) *Attorney, Agent, or Firm*—Harry M. Weiss; Weiss & Moy, P.C.

(\*\*) Term: **14 Years**

(21) Appl. No.: **29/259,690**

(22) Filed: **May 15, 2006**

(57) **CLAIM**

The ornamental design for a device for removing dead skin from a human foot, as shown and described.

(51) **LOC (8) Cl.** ..... **24-02**

(52) **U.S. Cl.** ..... **D24/146**

(58) **Field of Classification Search** ..... D24/147,  
D24/146, 133; D28/56-62, 163; D4/116,  
D4/118; 606/9, 131-133; 601/136; 4/559  
See application file for complete search history.

**DESCRIPTION**

FIG. 1 is a top plan view of a device for removing dead skin from a human foot;

FIG. 2 is a bottom plan view of a device for removing dead skin from a human foot of FIG. 1 showing a plurality of suction elements attached to a bottom surface thereof;

FIG. 3 is a top perspective view of a device for removing dead skin from a human foot of FIG. 1 showing an interior sandpaper type area; and,

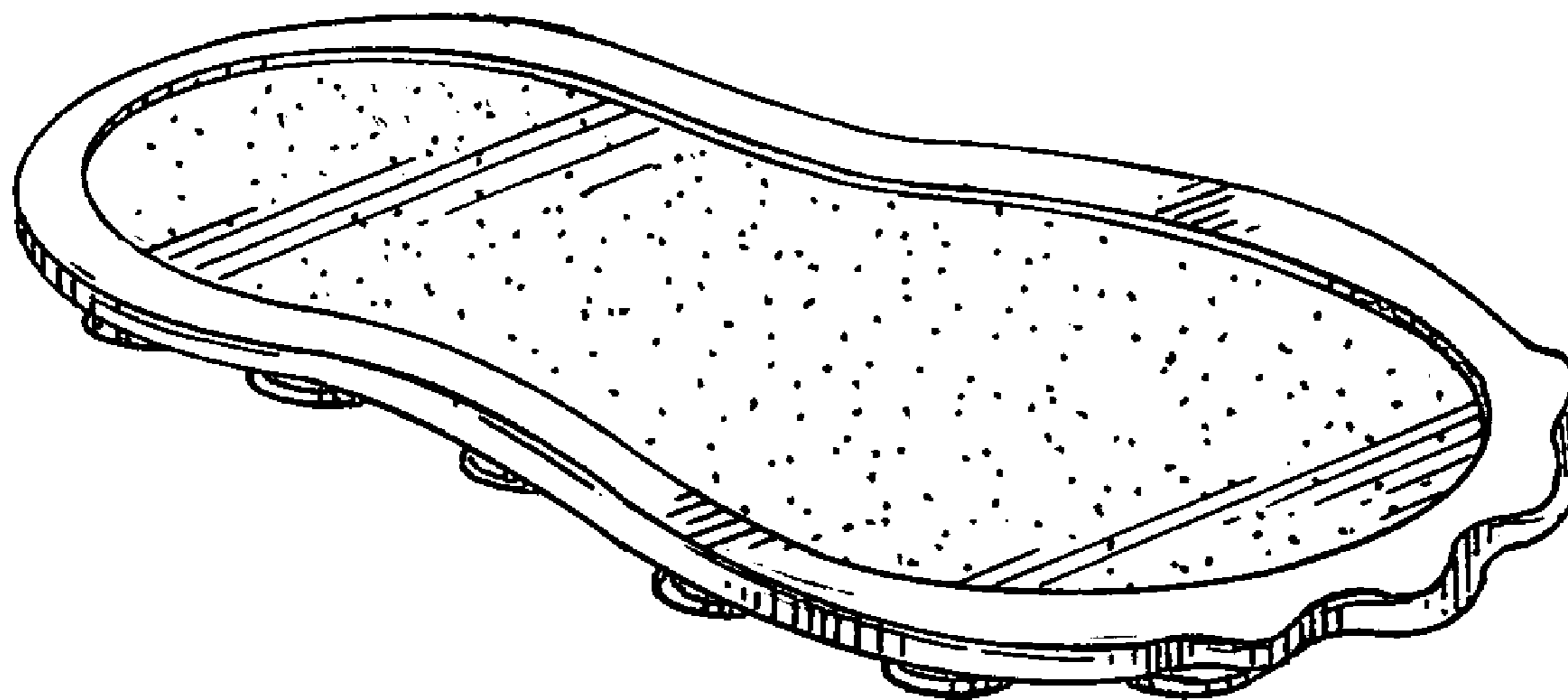
FIG. 4 is a side elevational view of FIG. 2 taken along the line 4-4 thereof, showing the suction cup elements attached to the bottom surface.

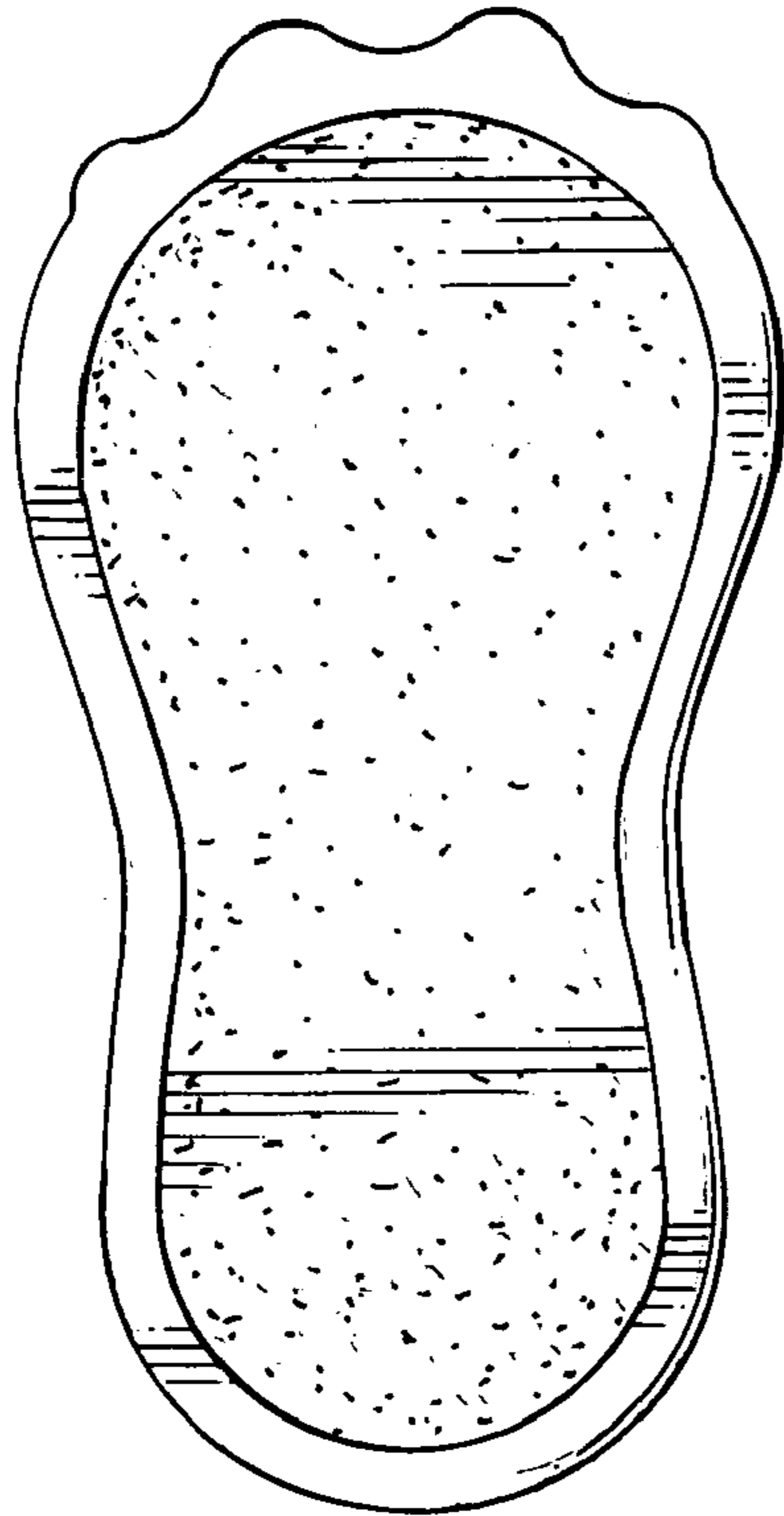
(56) **References Cited**

U.S. PATENT DOCUMENTS

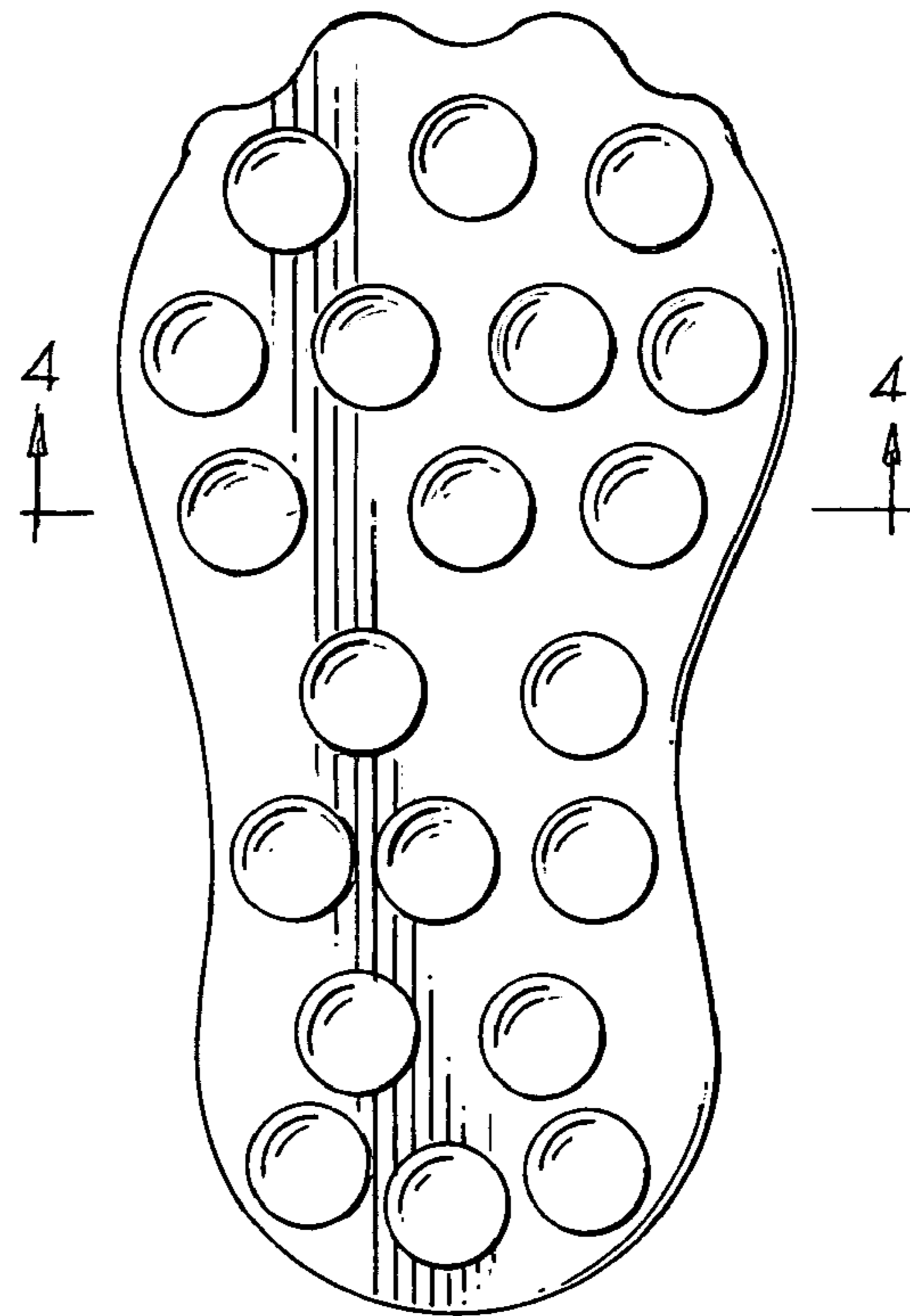
D324,778 S *	3/1992	Whittington	.....	D4/136
D330,977 S *	11/1992	Otis	.....	D4/125
D344,633 S *	3/1994	Ali	.....	D4/130
D354,587 S *	1/1995	Bush, Sr.	.....	D28/63
D440,711 S *	4/2001	Archambeault	.....	D28/56
D450,158 S *	11/2001	Swann	.....	D28/63
D473,018 S *	4/2003	Ford	.....	D28/56
D486,269 S *	2/2004	Chien	.....	D28/59
D506,853 S *	6/2005	Woods	.....	D28/59

**1 Claim, 1 Drawing Sheet**

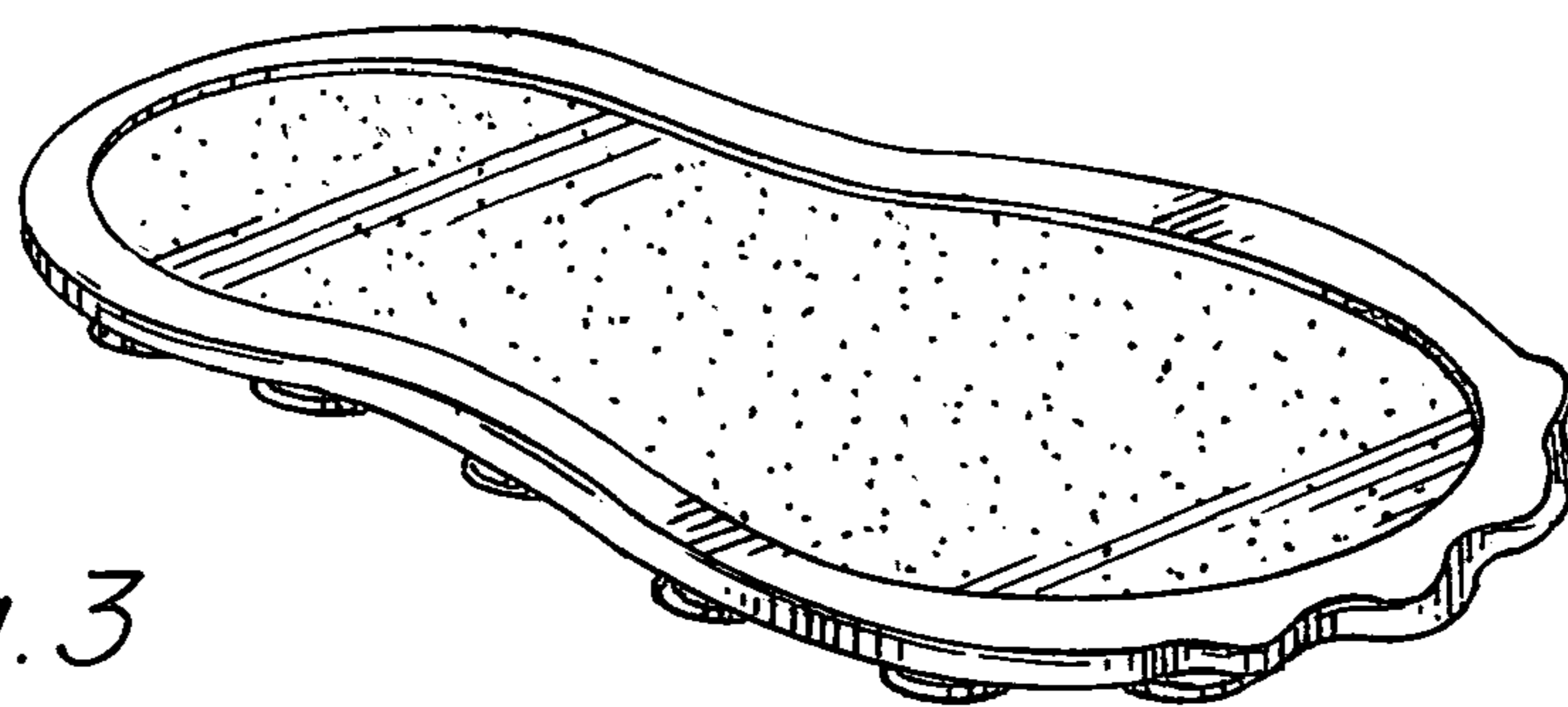




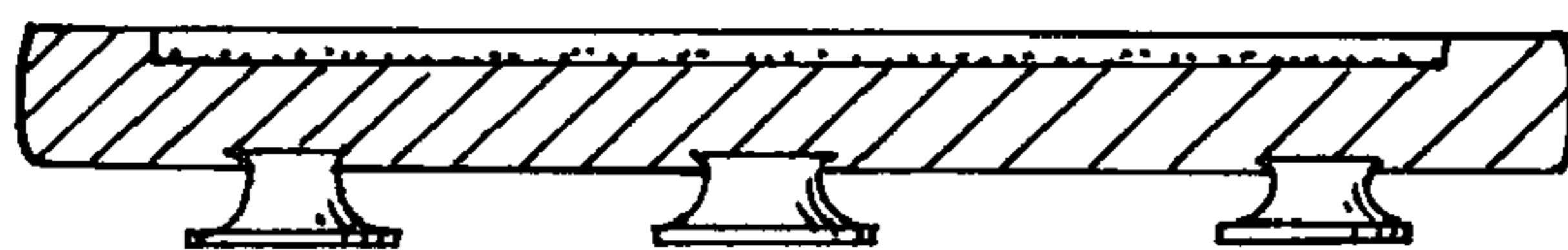
*Fig. 1*



*Fig. 2*



*Fig. 3*



*Fig. 4*