



US00D569892S

(12) **United States Design Patent**  
**Fujita et al.**

(10) **Patent No.:** **US D569,892 S**  
(45) **Date of Patent:** **\*\* May 27, 2008**

(54) **TOP PANEL OF PROJECTOR**

D555,185 S \* 11/2007 Nozue et al. .... D16/230

(75) Inventors: **Kiyotaka Fujita**, Tokyo (JP);  
**Toshiyuki Yamaguchi**, Tokyo (JP);  
**Cheng-Yu Lin**, Taipei (TW)

FOREIGN PATENT DOCUMENTS

(73) Assignee: **NEC Display Solutions, Ltd.**, Tokyo (JP)

CN	ZL200430007912.9	3/2005
CN	ZL200430081591.7	6/2006
CN	ZL200530119762.5	6/2006
DE	40505912.4	12/2005
DE	40505562.5	1/2006
DE	40505563.3	1/2006
EM	000181243-0001	8/2004
EM	000242862-0001	1/2005
FR	05 4039	10/2006
FR	05 4040	10/2006
FR	054038	10/2006
GB	3022416	9/2005
GB	3022417	9/2005
GB	3022419	9/2005
JP	1220158	9/2004
JP	1239431	3/2005

(\*\*) Term: **14 Years**

(21) Appl. No.: **29/285,410**

(22) Filed: **Mar. 28, 2007**

(30) **Foreign Application Priority Data**

Sep. 29, 2006 (JP) ..... 2006-026496

(51) **LOC (8) Cl.** ..... **16-02**

(52) **U.S. Cl.** ..... **D16/235; D16/230**

(58) **Field of Classification Search** ..... D16/205,  
D16/208, 221, 225, 229, 230–232, 234–235;  
D21/514; 353/115, 119, 122; 352/242–243  
See application file for complete search history.

\* cited by examiner

*Primary Examiner*—Ian Simmons

*Assistant Examiner*—Wan Laymon

(74) *Attorney, Agent, or Firm*—Seyfarth Shaw LLP

(56) **References Cited**

U.S. PATENT DOCUMENTS

D429,270 S *	8/2000	Ishibashi et al. ....	D16/231
D449,060 S *	10/2001	Saeki et al. ....	D16/230
D470,525 S *	2/2003	Nakayama et al. ....	D16/231
6,616,282 B2 *	9/2003	Ozawa .....	353/119
D498,490 S *	11/2004	Kawasaki et al. ....	D16/231
D504,453 S	4/2005	Junsi et al.	
D510,098 S *	9/2005	Ishikawa et al. ....	D16/231
D517,588 S	3/2006	Yamada et al.	
D523,058 S *	6/2006	On et al. ....	D16/230
D544,898 S *	6/2007	Kawabe et al. ....	D16/230
D545,339 S *	6/2007	Naruki .....	D16/230
D545,861 S *	7/2007	Naruki .....	D16/230
D550,268 S *	9/2007	Naruki .....	D16/230
D551,691 S *	9/2007	Sakamaki et al. ....	D16/230
D552,656 S *	10/2007	Oota et al. ....	D16/230

(57) **CLAIM**

The ornamental design for a top panel of a projector, as shown and described.

**DESCRIPTION**

FIG. 1 is a front elevational view of a top panel of a projector showing our new design;

FIG. 2 is a rear elevational view thereof;

FIG. 3 is a left side elevational view thereof;

FIG. 4 is a right side elevational view thereof;

FIG. 5 is a top plan view thereof;

FIG. 6 is a bottom plan view thereof; and,

FIG. 7 is a top, front and right side perspective view thereof.

The broken line showing is for illustrative purposes only and forms no part of the claimed design.

**1 Claim, 7 Drawing Sheets**

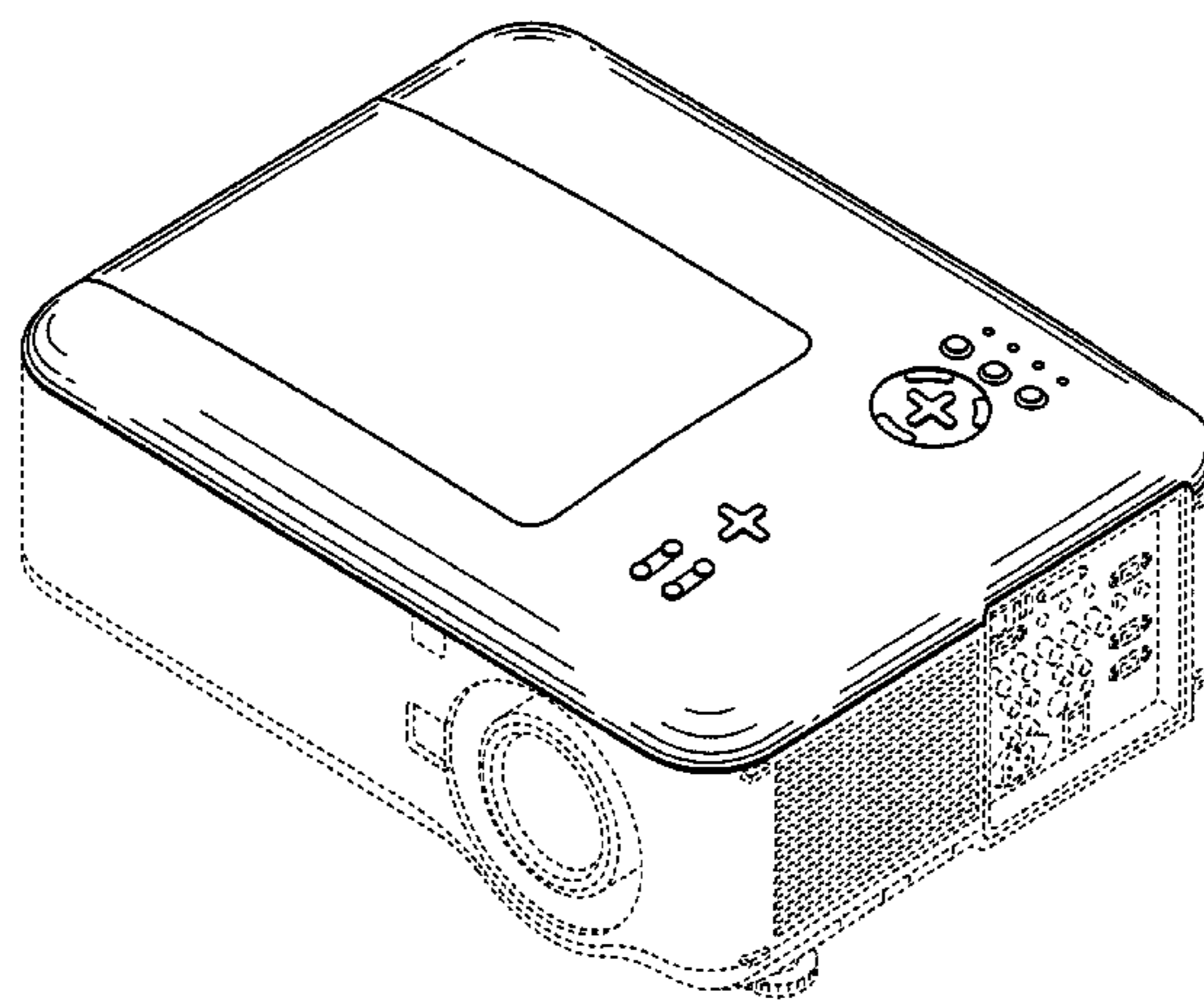

Fig. 1

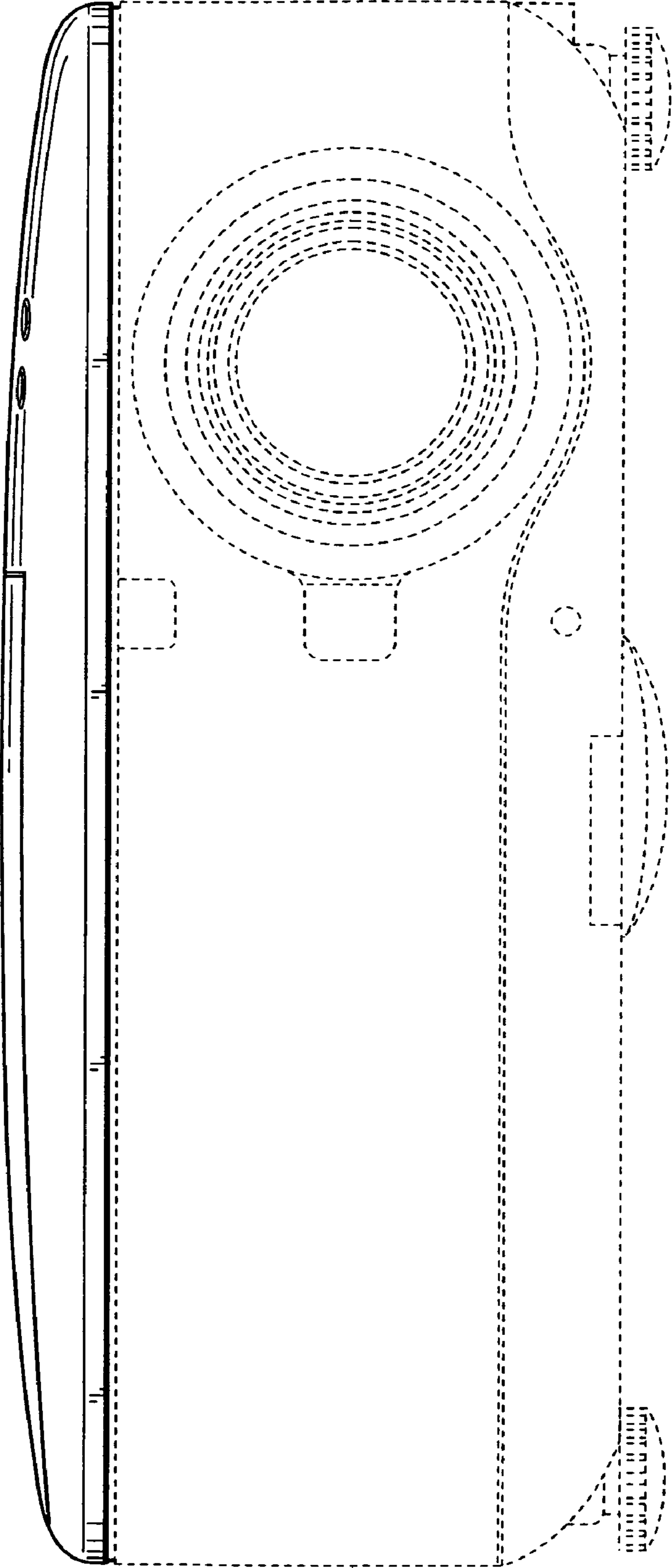

Fig. 2

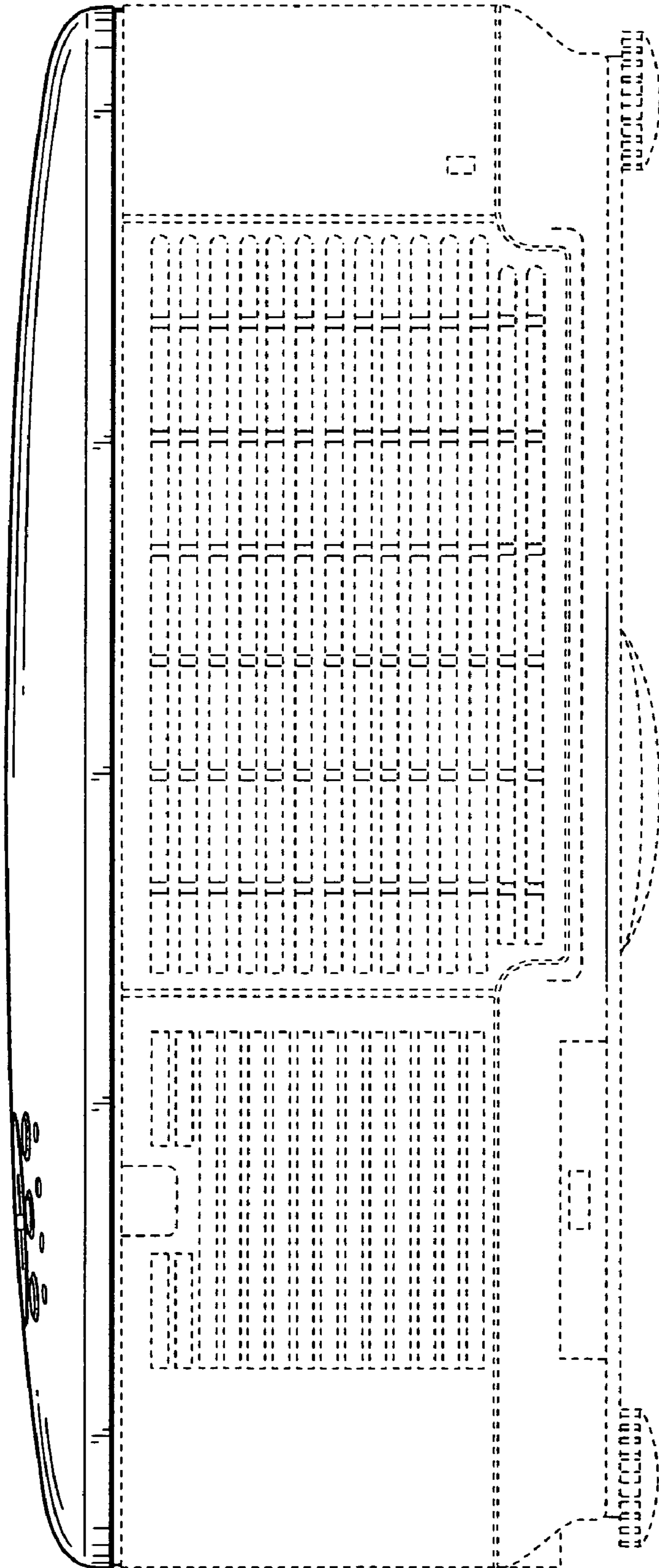

Fig. 3

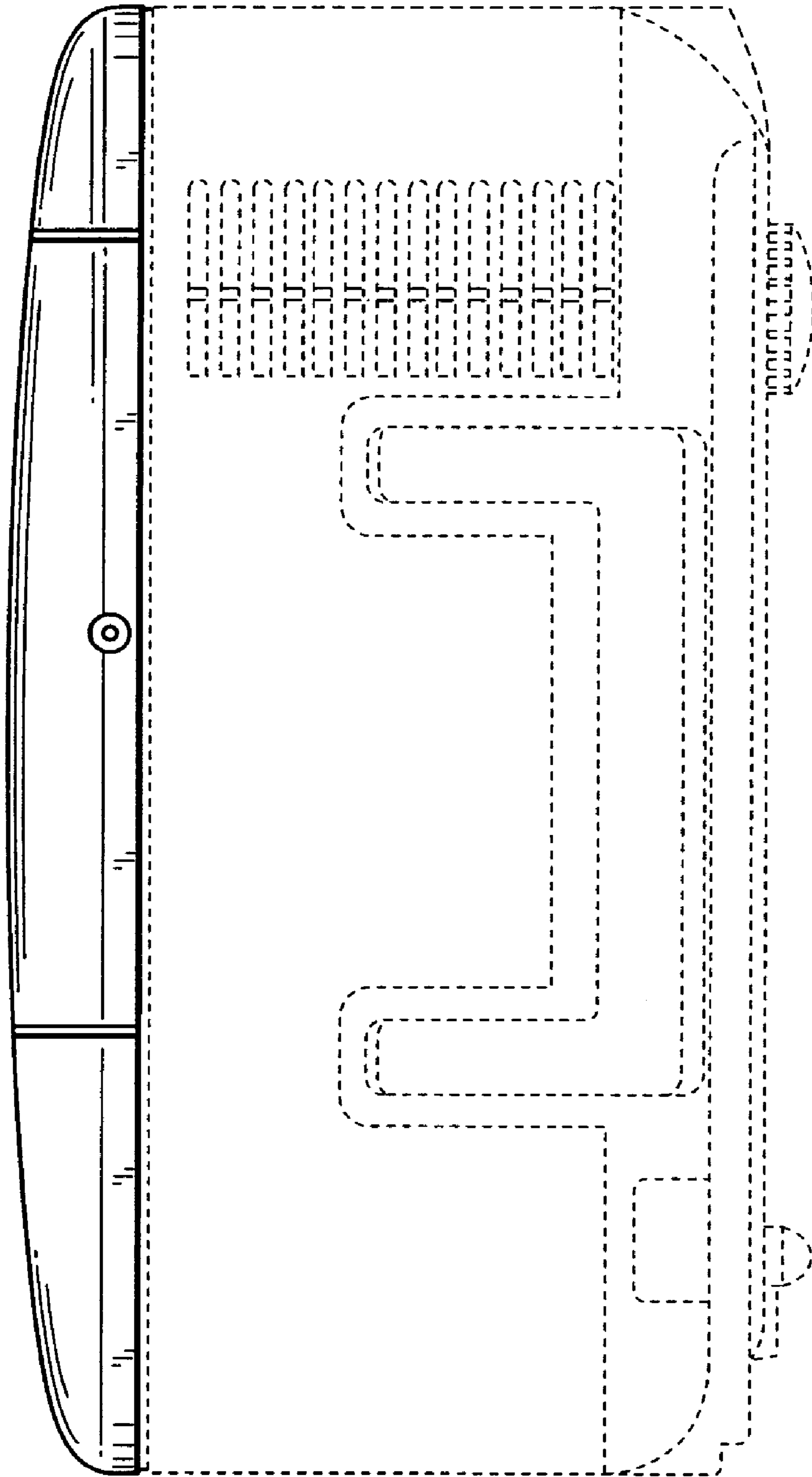
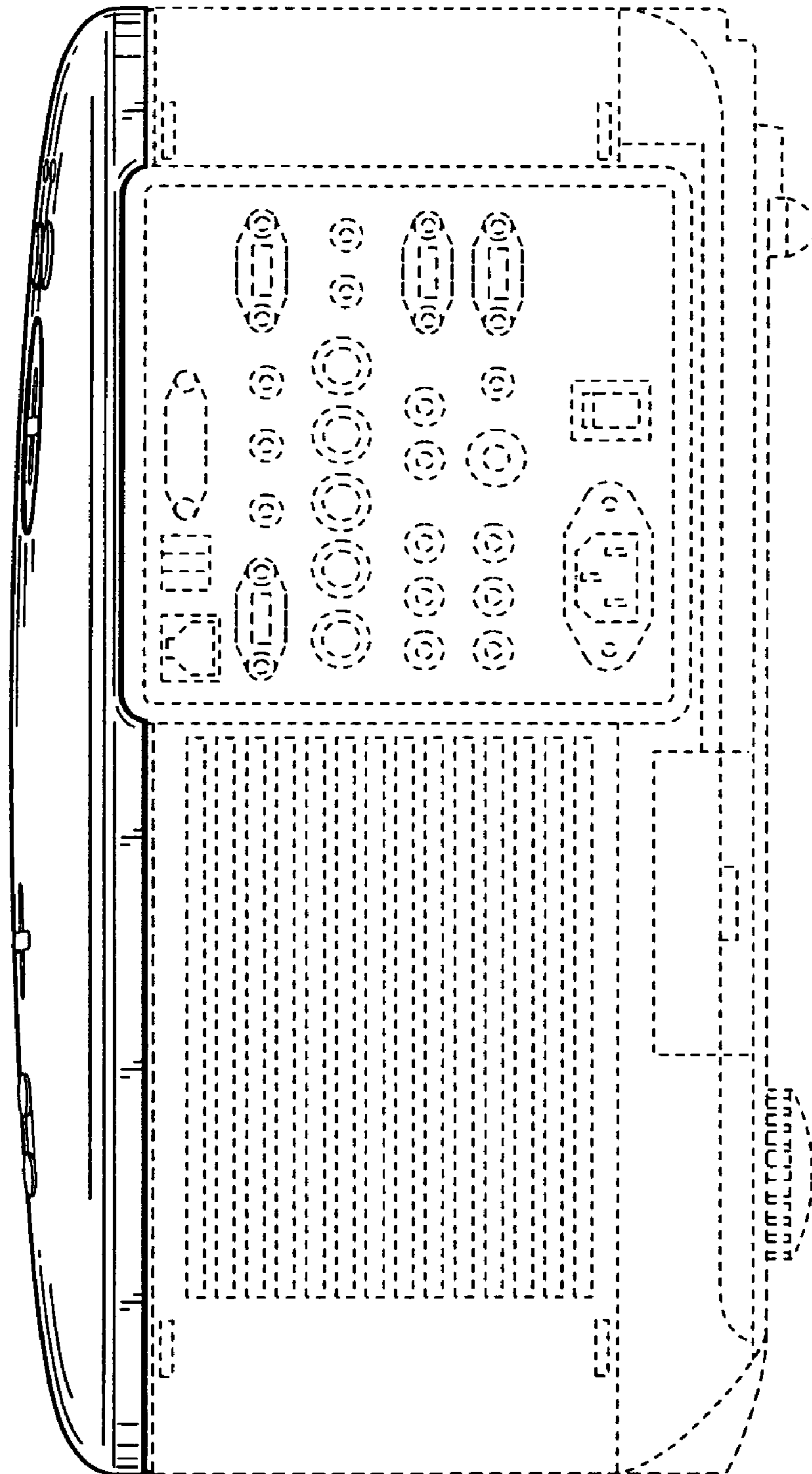

Fig. 4



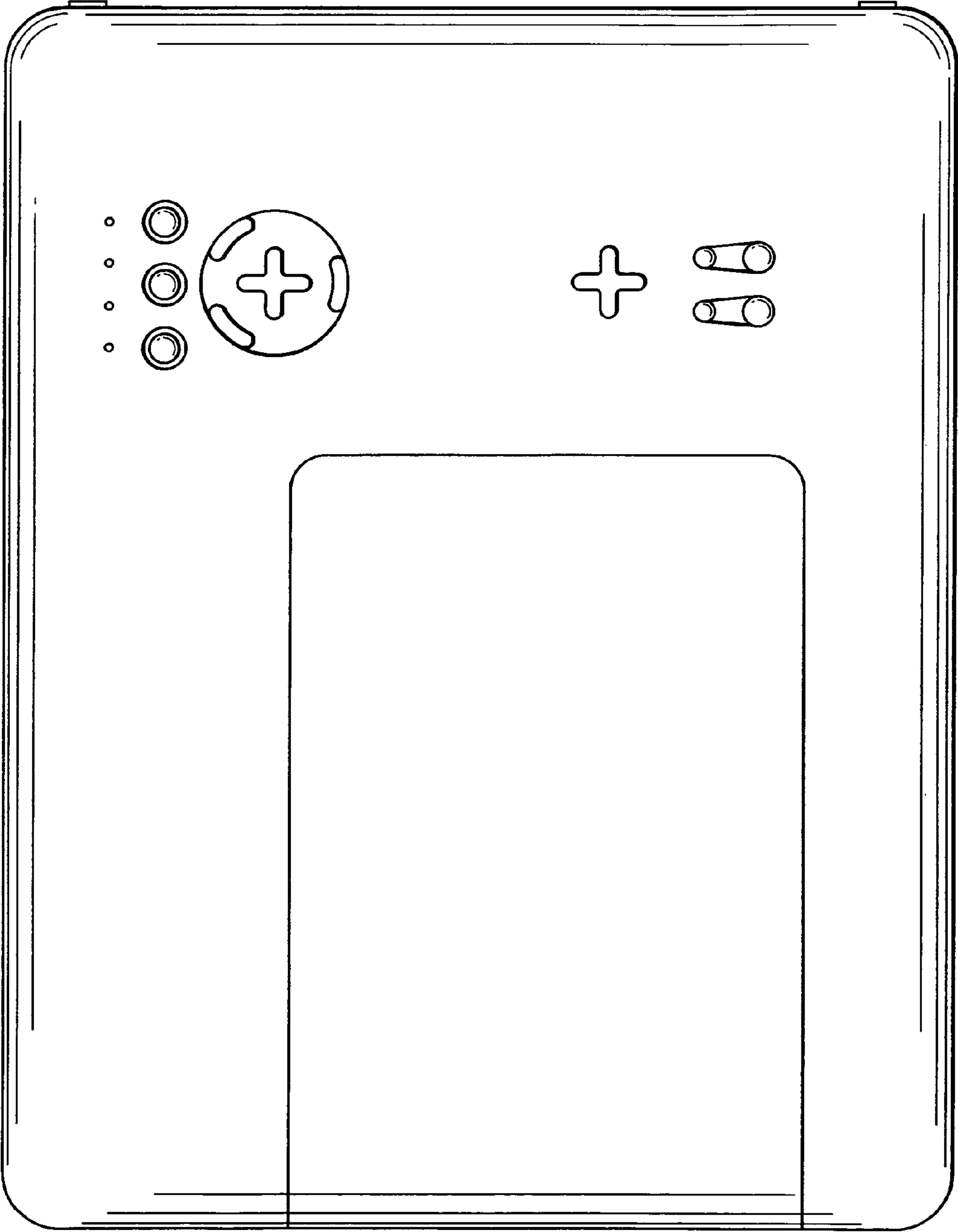

Fig. 5

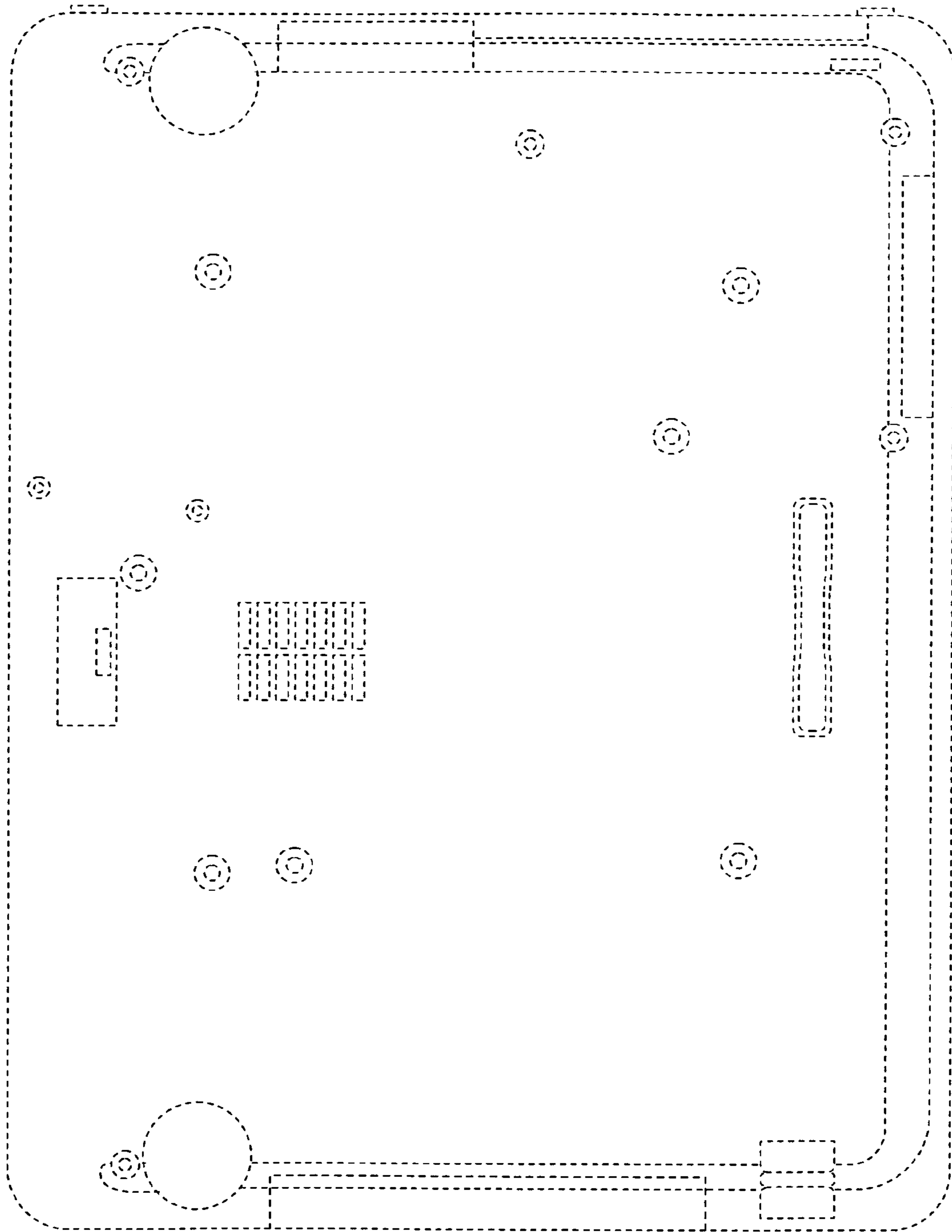

Fig. 6

Fig. 7

