



US00D569811S

(12) **United States Design Patent**
Kinnard

(10) **Patent No.:** **US D569,811 S**

(45) **Date of Patent:** **** May 27, 2008**

(54) **ELECTRICAL DEVICE COVER**

D379,176 S * 5/1997 Chambers et al. D13/156

D379,970 S * 6/1997 Chambers et al. D13/156

D419,966 S * 2/2000 Mowery et al. D13/184

(75) Inventor: **John Kinnard**, Queen Creek, AZ (US)

* cited by examiner

(73) Assignee: **TayMac Corporation**, Gilbert, AZ
(US)

Primary Examiner—Cathron Brooks

Assistant Examiner—Rosemary K Tarcza

(**) Term: **14 Years**

(74) *Attorney, Agent, or Firm*—Booth Udall, PLC

(21) Appl. No.: **29/302,657**

(57) **CLAIM**

(22) Filed: **Jan. 22, 2008**

The ornamental design for the electrical device cover, as shown and described.

Related U.S. Application Data

(62) Division of application No. 29/222,170, filed on Jan. 25, 2005.

DESCRIPTION

FIG. 1 is a front view of a first embodiment of a design for an electrical device cover;

(51) **LOC (8) Cl.** **13-03**

FIG. 2 is a top view thereof;

(52) **U.S. Cl.** **D13/156**

FIG. 3 is a bottom view thereof;

(58) **Field of Classification Search** D13/139.4,
D13/152, 156, 184; 174/50, 53–55, 58, 60,
174/66, 67; 220/3.2, 3.3, 3.7–3.9, 241, 242,
220/244, 315; 439/135, 136, 138, 142, 367,
439/373, 535, 536, 537, 541, 892, 893
See application file for complete search history.

FIG. 4 is a right side elevational view thereof which for the basic design is the mirror image of the left side view thereof;

FIG. 5 is a perspective view thereof;

FIG. 6 is a front view of a second embodiment of the design for an electrical device cover wherein the design is applied to two adjacent covers coupled to the same base;

(56) **References Cited**

U.S. PATENT DOCUMENTS

2,870,933	A *	1/1959	Winter	220/242
D188,792	S *	9/1960	Robbins	D8/353
2,985,334	A *	5/1961	Slater	220/242
D197,520	S *	2/1964	Bellek	D8/353
D197,891	S *	4/1964	Ramsing	D13/184
D203,116	S *	12/1965	Weitzman et al.	D8/350
D208,917	S *	10/1967	Mellyn	D8/350
D310,476	S *	9/1990	Grenell	D8/353
D357,899	S *	5/1995	Hopkins et al.	D13/152
D378,913	S *	4/1997	Chambers et al.	D13/156

FIG. 7 is a top view thereof;

FIG. 8 is a bottom view thereof;

FIG. 9 is a cross-sectional view thereof, taken along line 9–9 of FIG. 6, which for the basic design is the mirror image of the left side view thereof; and,

FIG. 10 is a perspective view thereof.

The broken lines shown in the Figures are for illustrative purposes only and form no part of the claimed design.

1 Claim, 4 Drawing Sheets

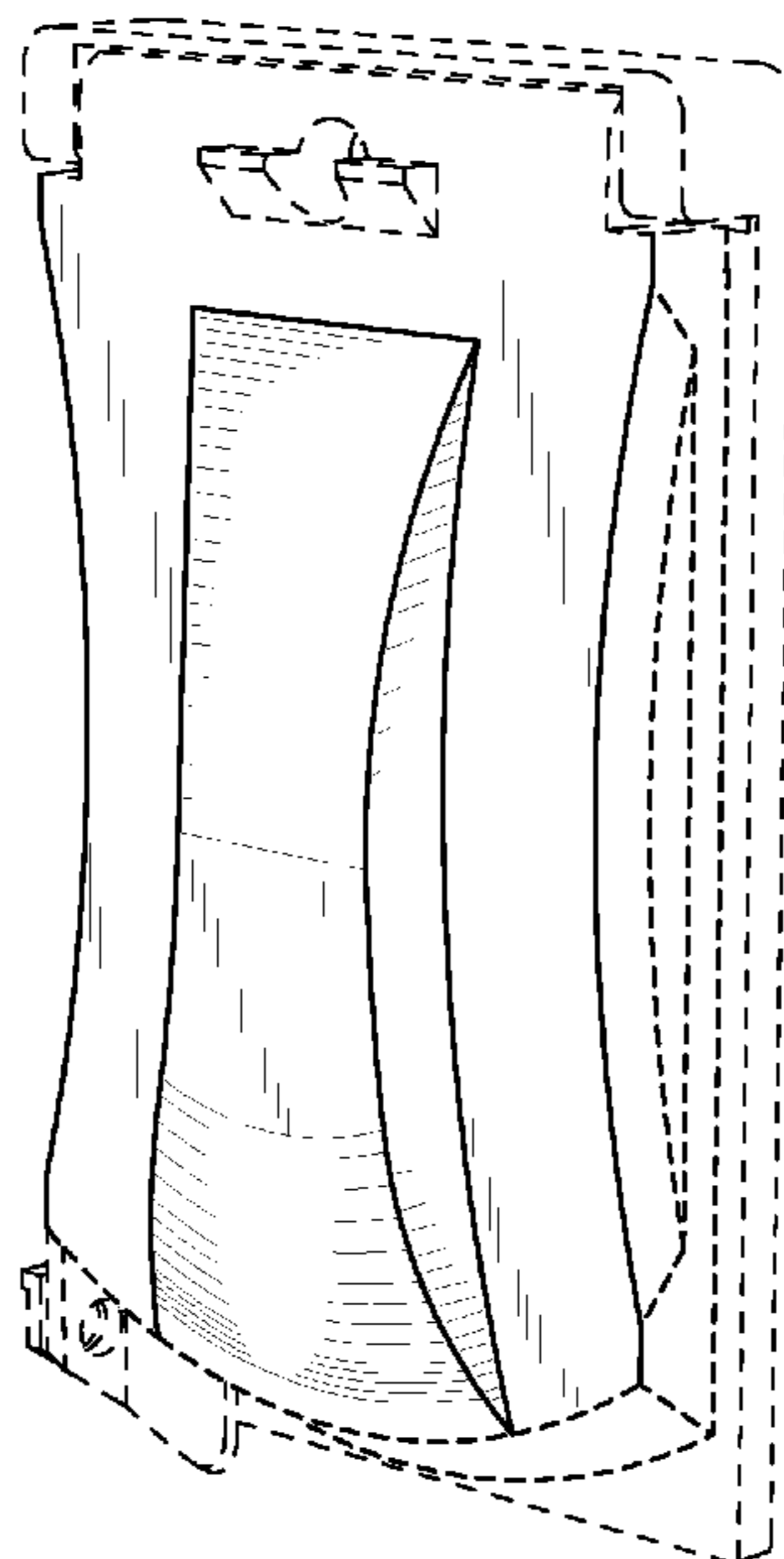

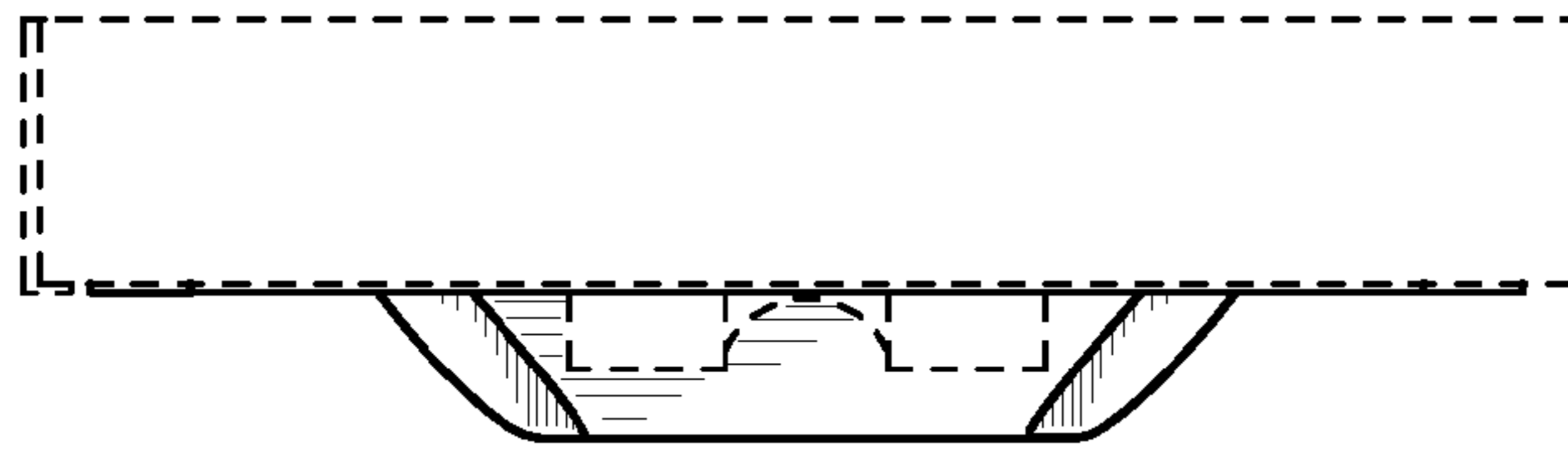

FIG. 2

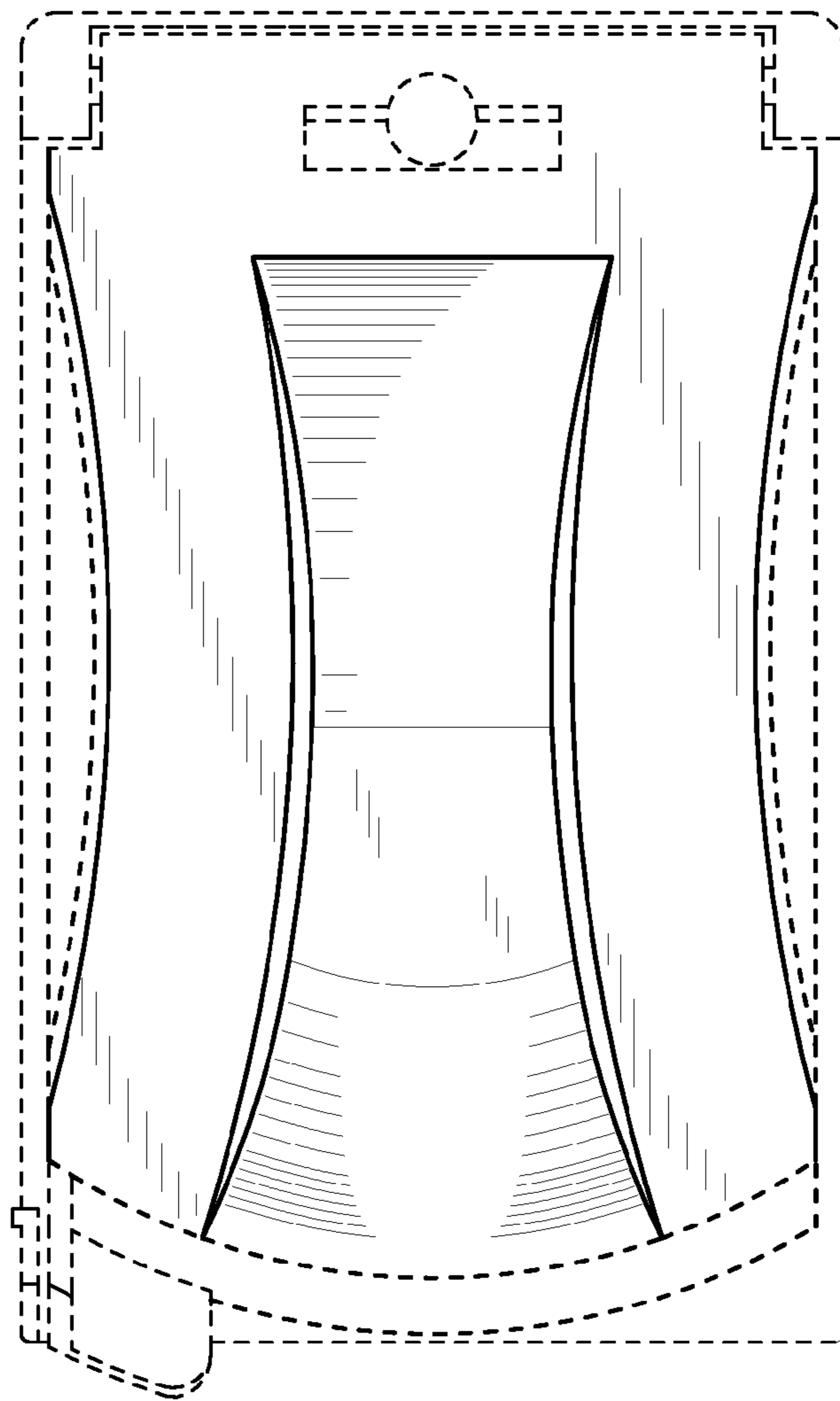

FIG. 1

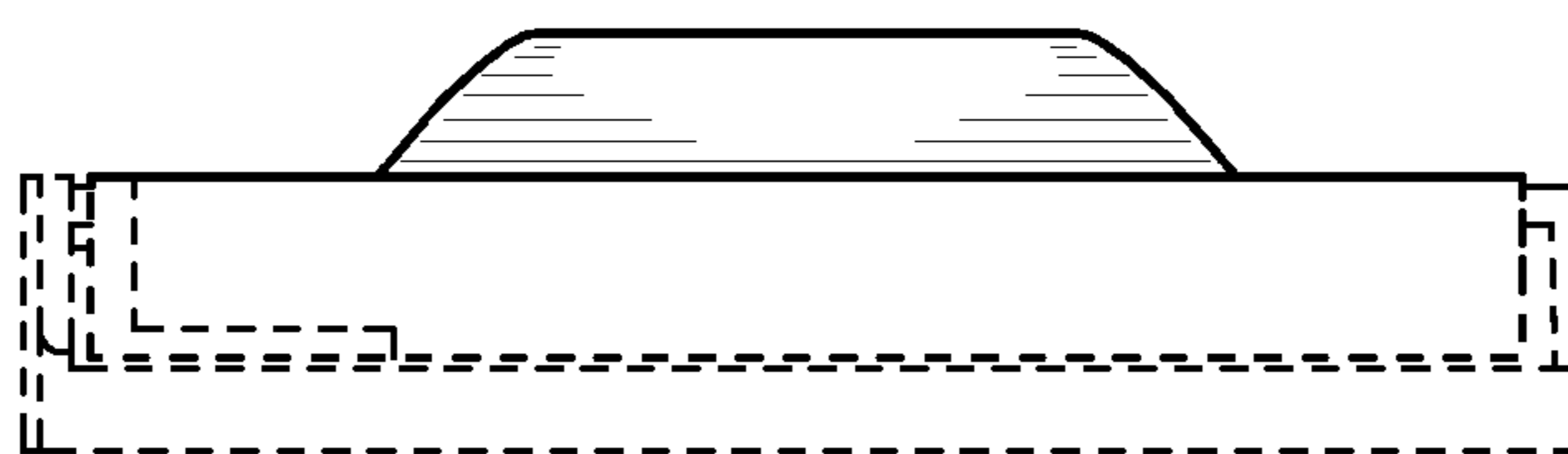

FIG. 3

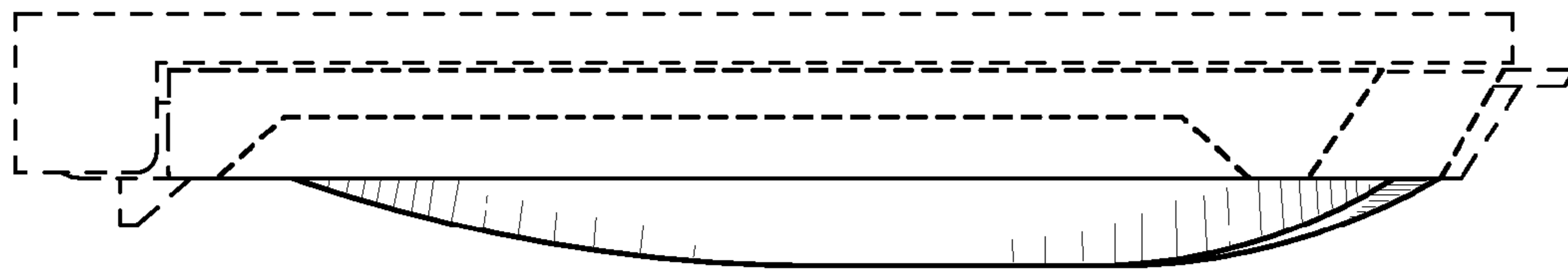

FIG. 4

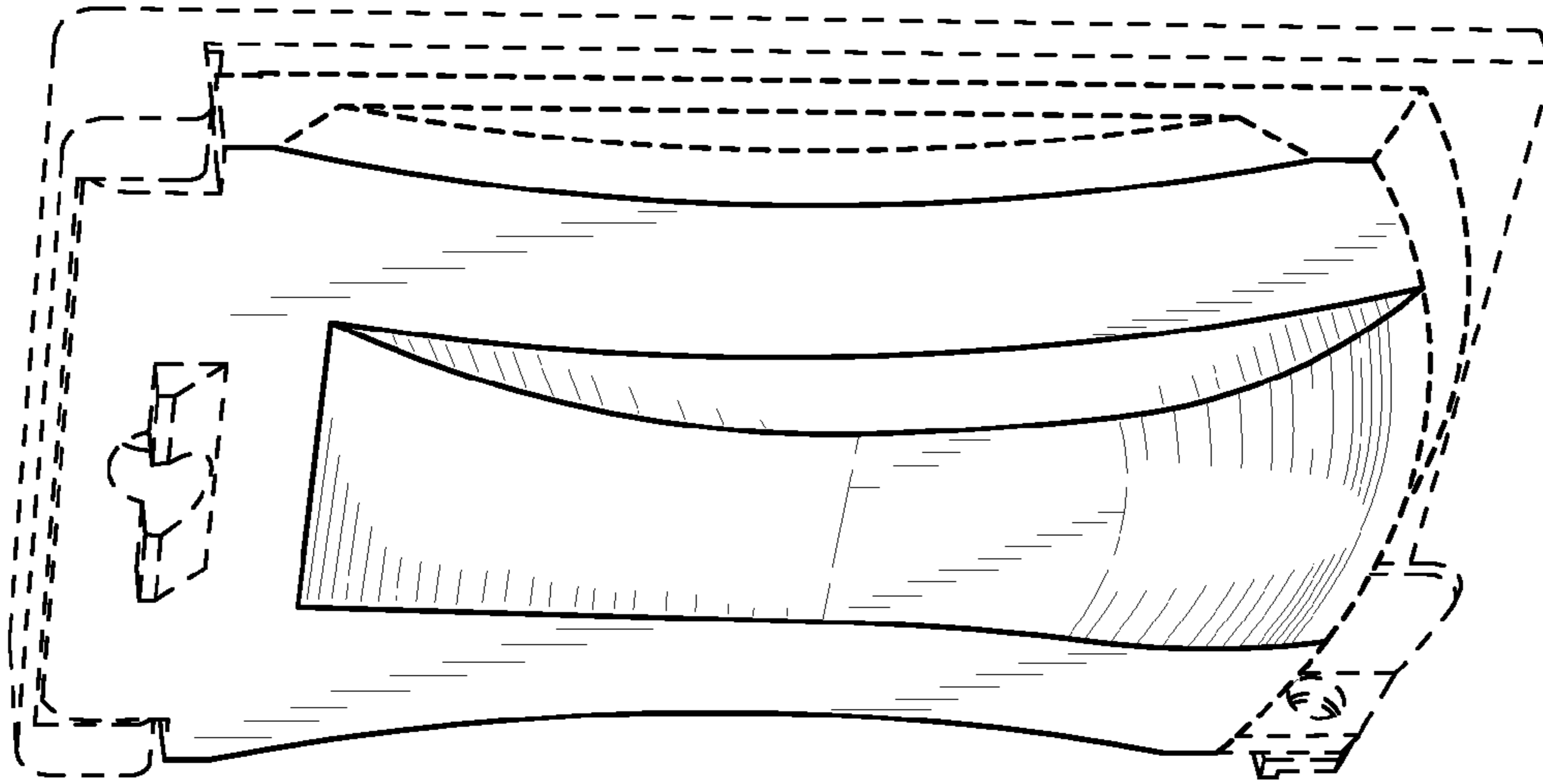

FIG. 5

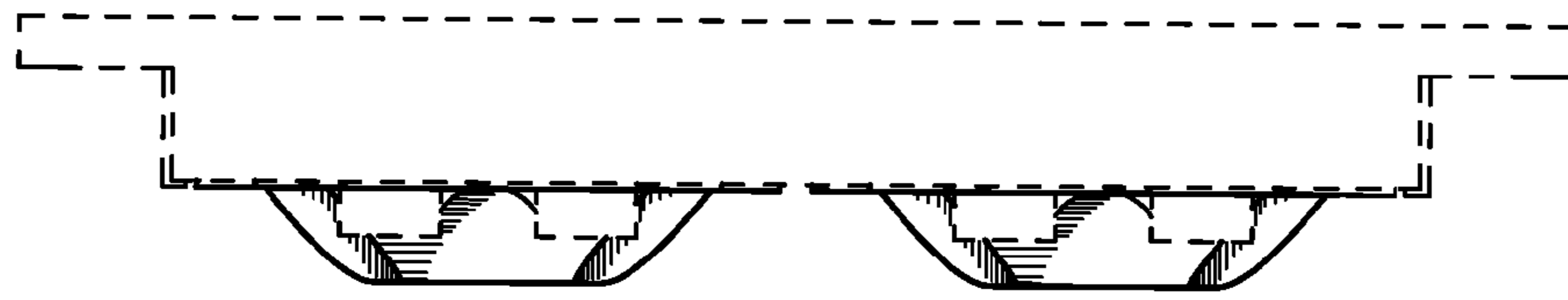

FIG. 7

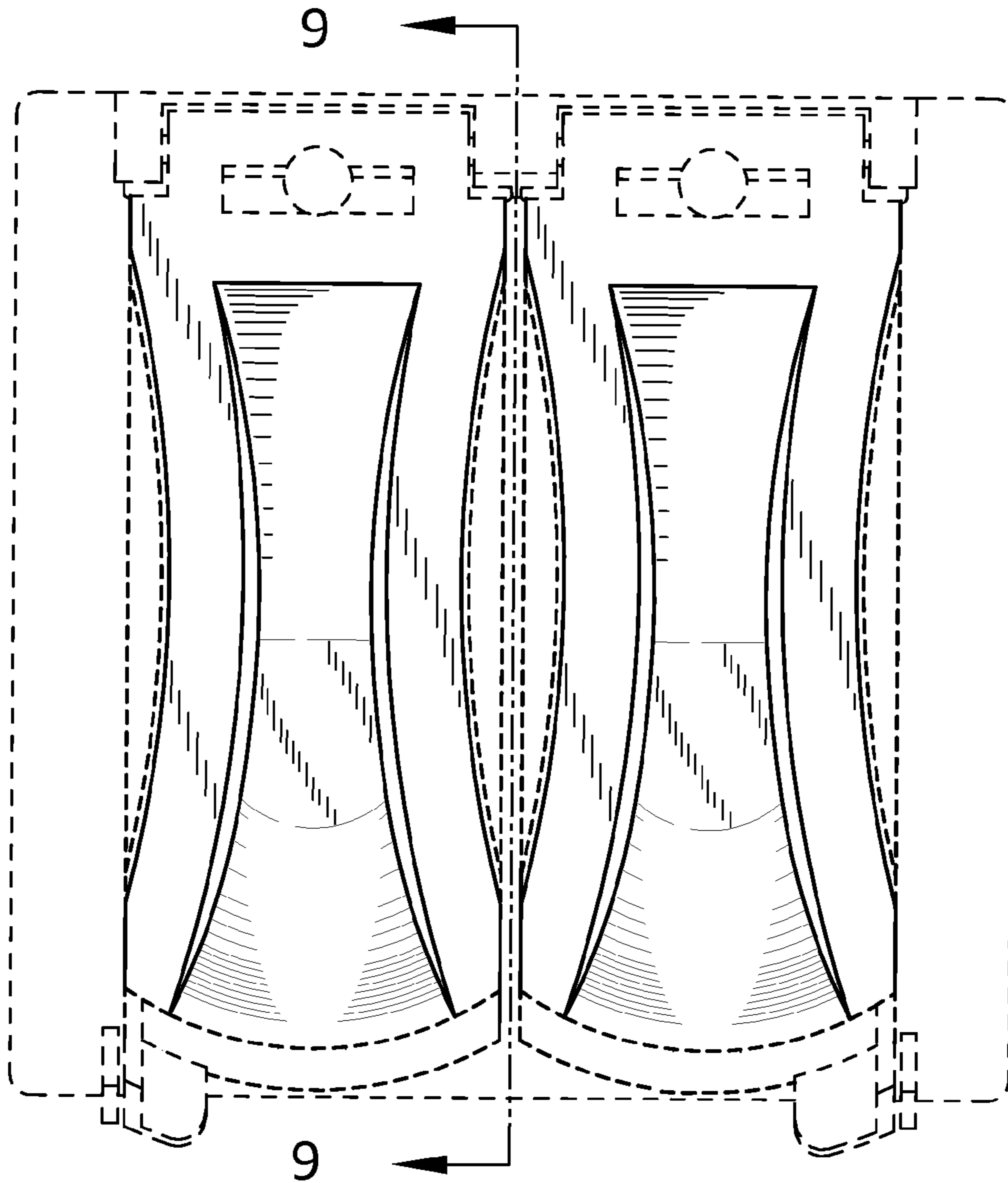

FIG. 6

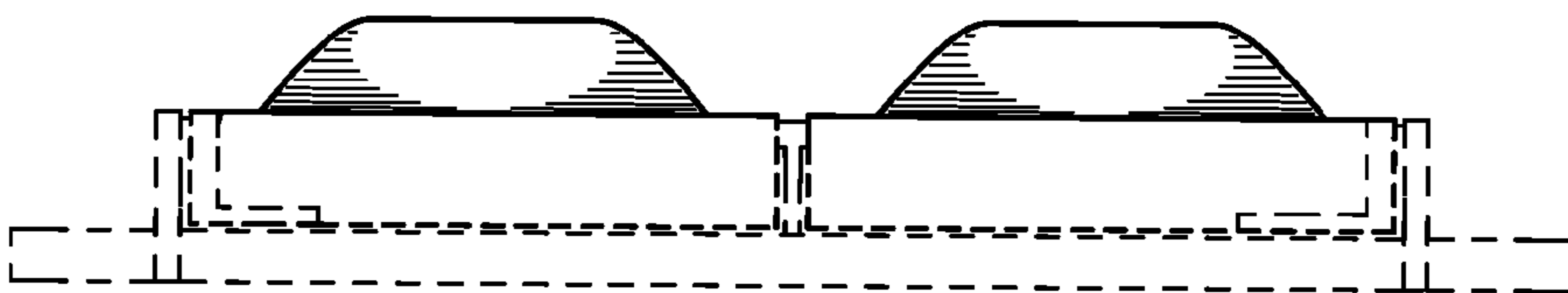

FIG. 8

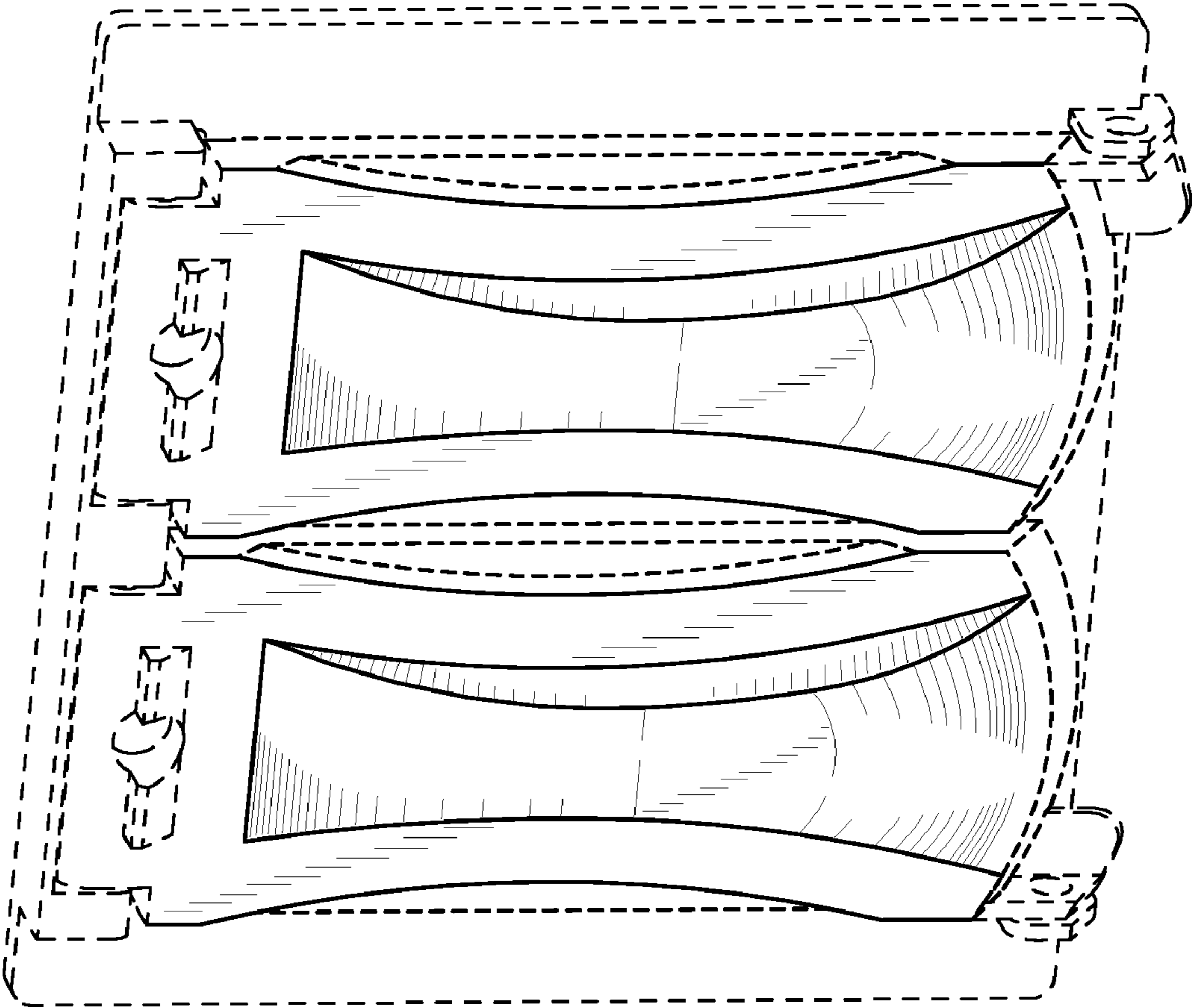

FIG. 9



FIG. 10