



US00D569788S

(12) **United States Design Patent**
Otsuji

(10) **Patent No.:** **US D569,788 S**

(45) **Date of Patent:** **** May 27, 2008**

(54) **TIRE FOR AUTOMOBILE**

(75) Inventor: **Hideki Otsuji**, Hyogo-ken (JP)

(73) Assignee: **The Goodyear Tire & Rubber Company**, Akron, OH (US)

(**) Term: **14 Years**

(21) Appl. No.: **29/292,654**

(22) Filed: **Oct. 23, 2007**

(30) **Foreign Application Priority Data**

Apr. 25, 2007 (JP) 2007-011193

(51) **LOC (8) Cl.** **12-15**

(52) **U.S. Cl.** **D12/544**

(58) **Field of Classification Search** D12/503,
D12/544, 549-557, 563, 512, 579, 900-901,
D12/600; 152/209.1, 109.9-209.13, 209.18,
152/209.25, 209.28, 455

See application file for complete search history.

(56) **References Cited**

U.S. PATENT DOCUMENTS

| | | | | |
|--------------|---------|-----------------|-------|---------|
| D291,875 S * | 9/1987 | Hayakawa et al. | | D12/544 |
| D366,232 S | 1/1996 | Ueda | | D12/146 |
| D381,943 S | 8/1997 | Ueda | | D12/146 |
| D384,610 S * | 10/1997 | Graas | | D12/561 |
| D428,587 S * | 7/2000 | Maxwell | | D12/544 |
| D464,613 S * | 10/2002 | Weaver | | D12/544 |
| D471,151 S | 3/2003 | Otsuji | | D12/559 |

| | | | | |
|--------------|---------|-------------------|-------|---------|
| D503,375 S * | 3/2005 | Heinen | | D12/567 |
| D524,240 S * | 7/2006 | Ochi | | D12/550 |
| D525,190 S | 7/2006 | Oohigashi | | D12/544 |
| D527,703 S | 9/2006 | Oohigashi | | D12/579 |
| D553,558 S * | 10/2007 | Sakakibara et al. | | D12/544 |
| D554,051 S * | 10/2007 | Iwabuchi | | D12/550 |
| D555,079 S * | 11/2007 | Lee | | D12/561 |

* cited by examiner

Primary Examiner—Stacia Cadmus

(74) *Attorney, Agent, or Firm*—Richard B. O’Planick

(57) **CLAIM**

The ornamental design for a tire for automobile, as shown and described.

DESCRIPTION

FIG. 1 is a perspective view of a tire for automobile showing my new design, it being understood that the pattern repeats uniformly throughout the circumference of the tread;

FIG. 2 is a front elevational view thereof;

FIG. 3 is a right side elevational view thereof; the other side being a mirror image thereof; and,

FIG. 4 is an enlarged fragmentary front elevational view thereof.

In the drawings the broken lines defining the sidewall, inner bead and the peripheral boundary between the tire tread and the sidewall in FIGS. 1 through 4 are for illustrative purposes only and form no part of the claimed design.

1 Claim, 4 Drawing Sheets

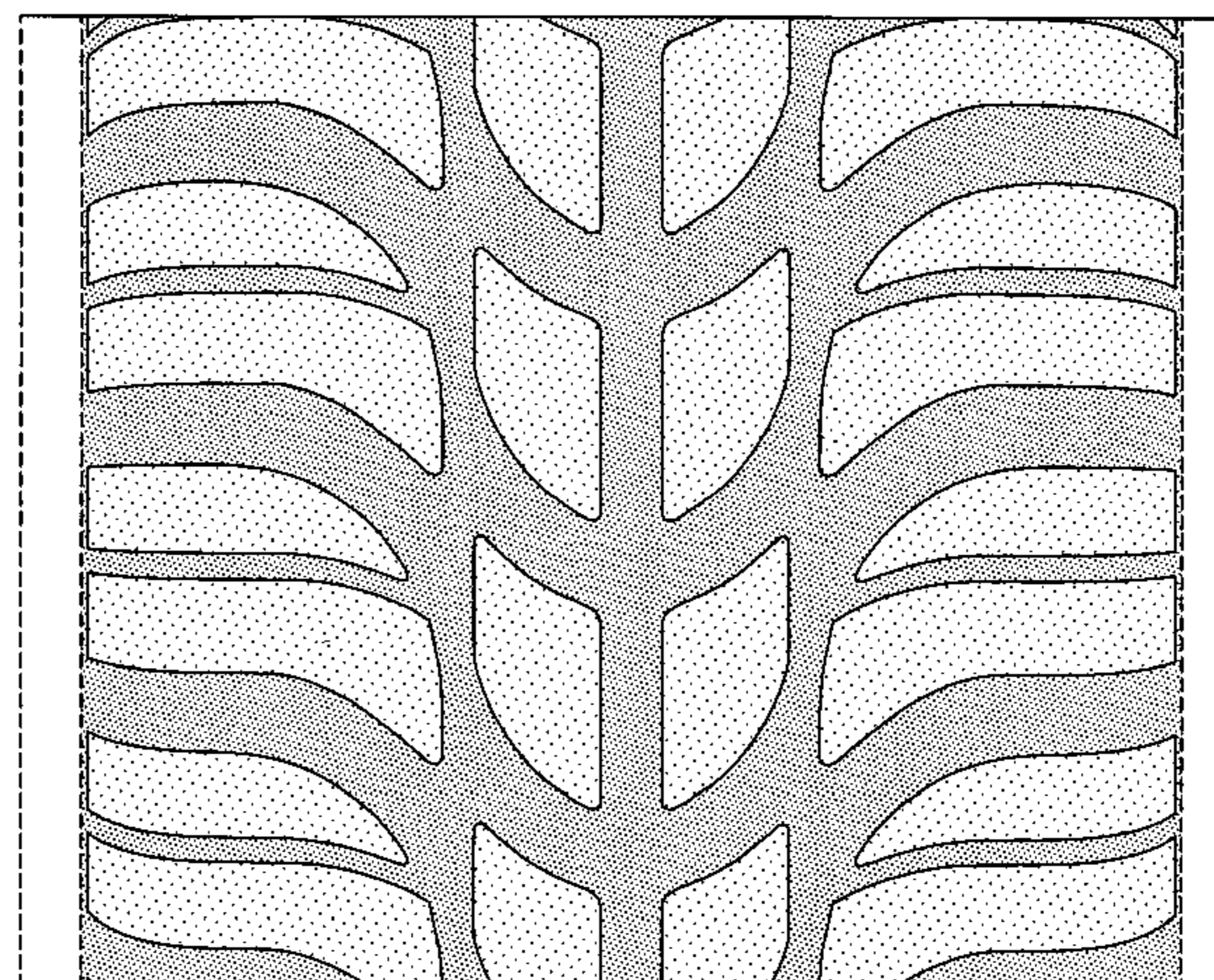
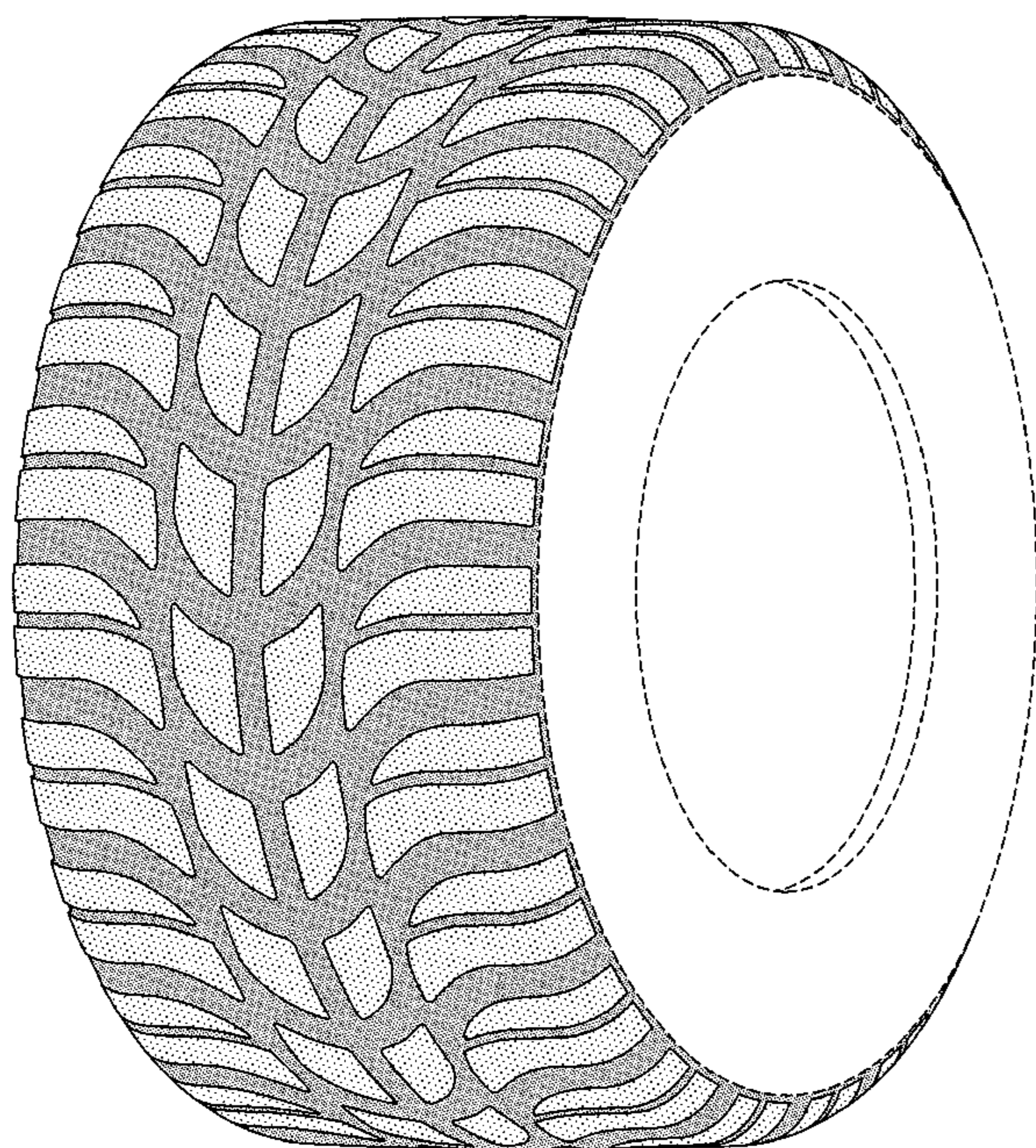

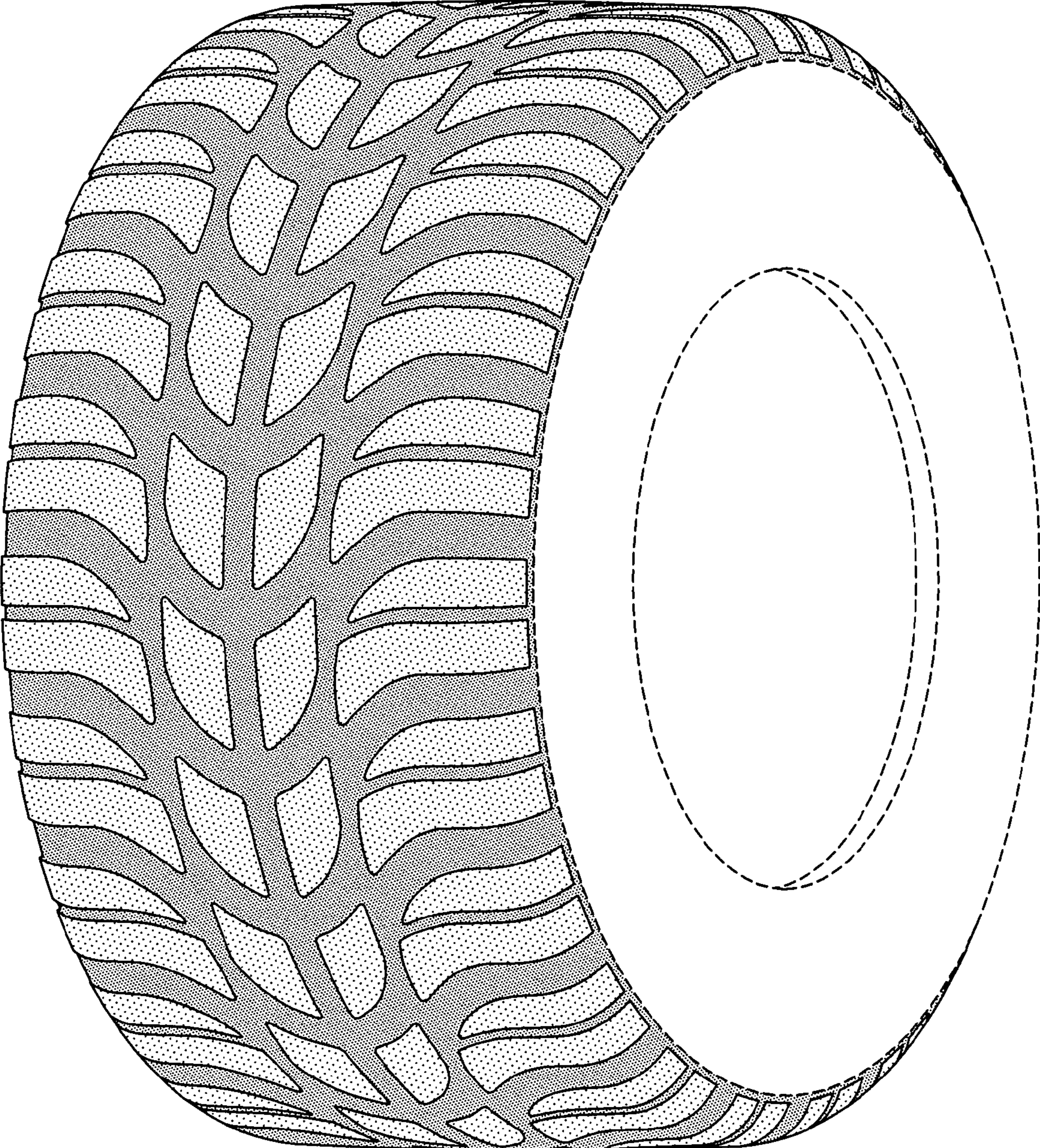

FIG-1

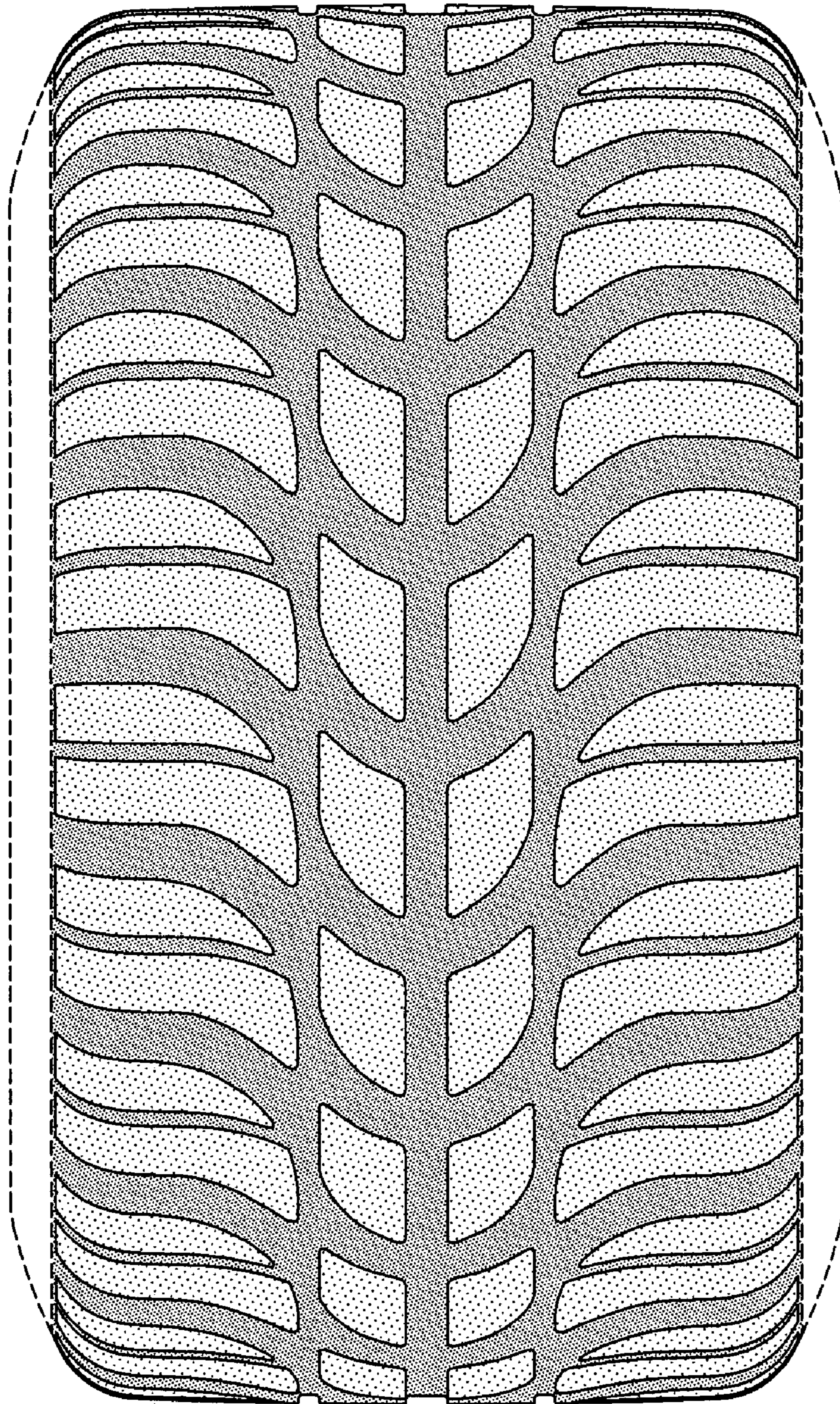

FIG-2

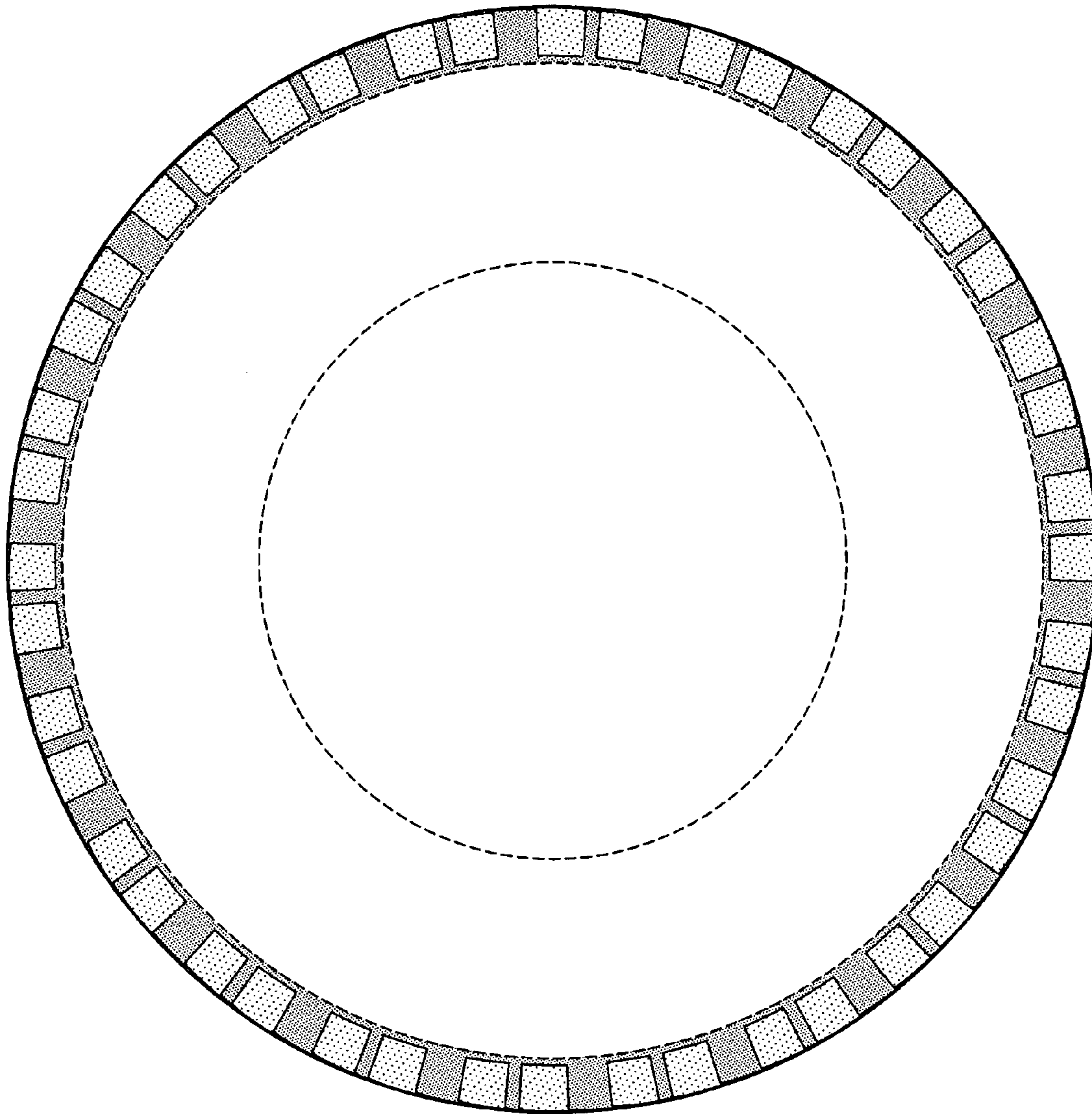

FIG-3

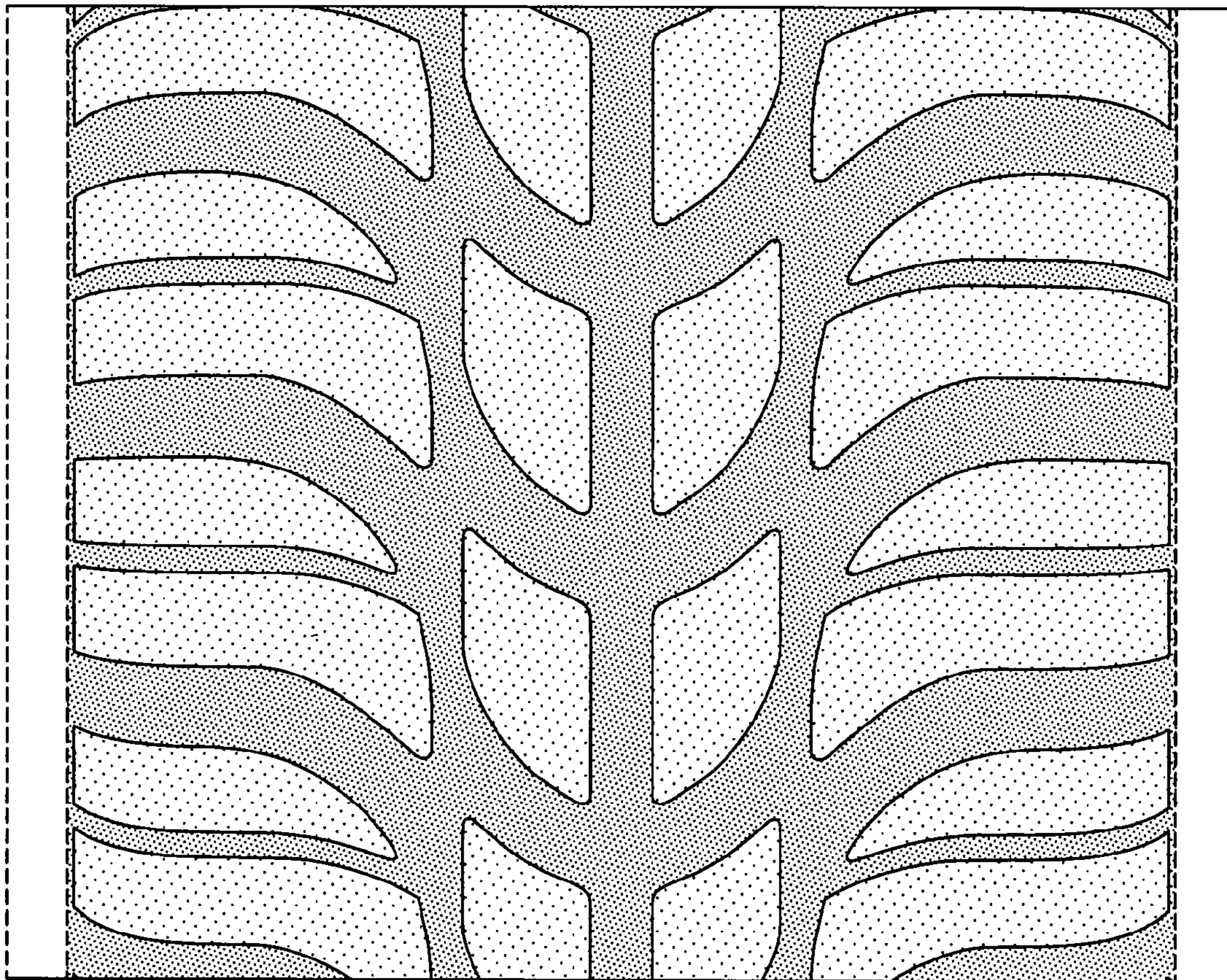

FIG-4