



US00D569787S

(12) **United States Design Patent**
Shibamoto et al.

(10) **Patent No.:** **US D569,787 S**

(45) **Date of Patent:** **** May 27, 2008**

(54) **TIRE FOR MOTORCYCLE**

(75) Inventors: **Shohei Shibamoto**, Hyogo (JP); **Kenji Yoshida**, Hyogo-ken (JP)

(73) Assignee: **The Goodyear Tire & Rubber Company**, Akron, OH (US)

(**) Term: **14 Years**

(21) Appl. No.: **29/293,408**

(22) Filed: **Nov. 21, 2007**

(30) **Foreign Application Priority Data**

May 21, 2007 (JP) 2007-013402

(51) **LOC (8) Cl.** **12-15**

(52) **U.S. Cl.** **D12/535**

(58) **Field of Classification Search** D12/534-537,
D12/544, 569-572, 579; 152/209.1, 209.9-290.13,
152/209.28, 455

See application file for complete search history.

(56) **References Cited**

U.S. PATENT DOCUMENTS

D346,351 S	4/1994	Suzuki	D12/151
D346,352 S	4/1994	Suzuki	D12/151
D420,312 S	2/2000	Hara	D12/151
D434,353 S	11/2000	Jackson et al.	D12/136
D455,708 S	4/2002	Yuze	D12/535
D458,211 S	6/2002	Ito	D12/535
D490,360 S	5/2004	Jackson et al.	D12/535
D522,444 S	6/2006	Jackson et al.	D12/535
D522,445 S	6/2006	Shibamoto	D12/535
D522,449 S	6/2006	Toyozawa et al.	D12/535
D522,958 S	6/2006	Matsunami et al.	D12/535

D522,959 S	6/2006	Matsunami et al.	D12/535
D522,960 S	6/2006	Matsunami et al.	D12/535
D523,390 S	6/2006	Matsunami et al.	D12/535
D524,724 S	* 7/2006	Itoi	D12/535
D525,189 S	* 7/2006	Itoi et al.	D12/535
D528,066 S	* 9/2006	Shibamoto	D12/535
D542,215 S	* 5/2007	Jackson et al.	D12/535
D554,044 S	* 10/2007	Shibamoto	D12/535
D555,073 S	* 11/2007	Zawistowski et al.	D12/535
D558,130 S	* 12/2007	Steinbach	D12/535

* cited by examiner

Primary Examiner—Stacia Cadmus

(74) *Attorney, Agent, or Firm*—Richard B. O’Planick

(57) **CLAIM**

The ornamental design for a tire for motorcycle, as shown and described.

DESCRIPTION

FIG. 1 is a perspective view of a tire for motorcycle showing our new design, it being understood that the pattern repeats uniformly throughout the circumference of the tread;

FIG. 2 is a front elevational view thereof;

FIG. 3 is a right side elevational view thereof; the other side being a mirror image thereof; and,

FIG. 4 is an enlarged fragmentary front elevational view thereof.

In the drawings the broken lines defining the sidewall, inner bead and the peripheral boundary between the tire tread and the sidewall are for illustrative purposes only and form no part of the claimed design.

1 Claim, 4 Drawing Sheets

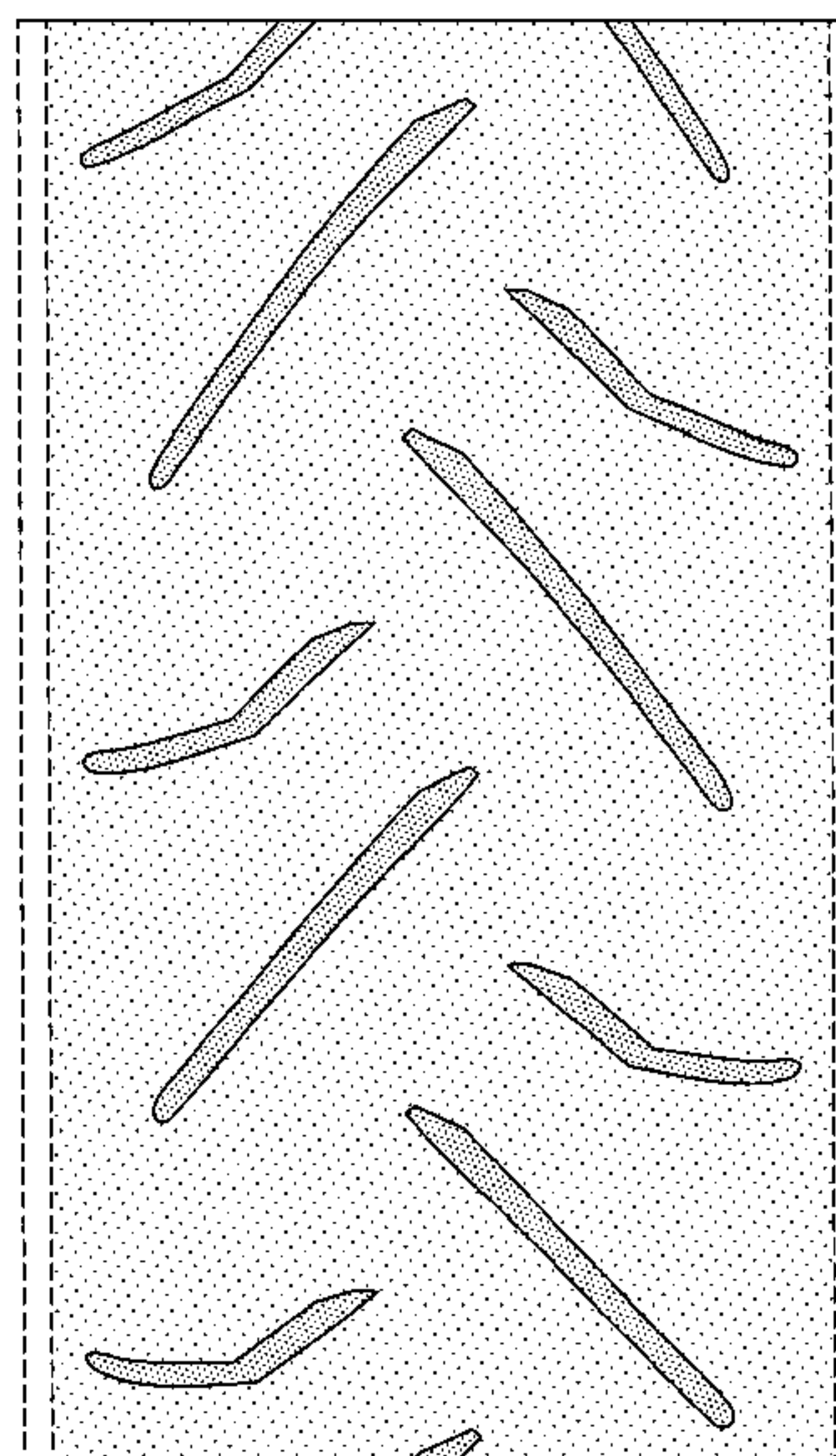
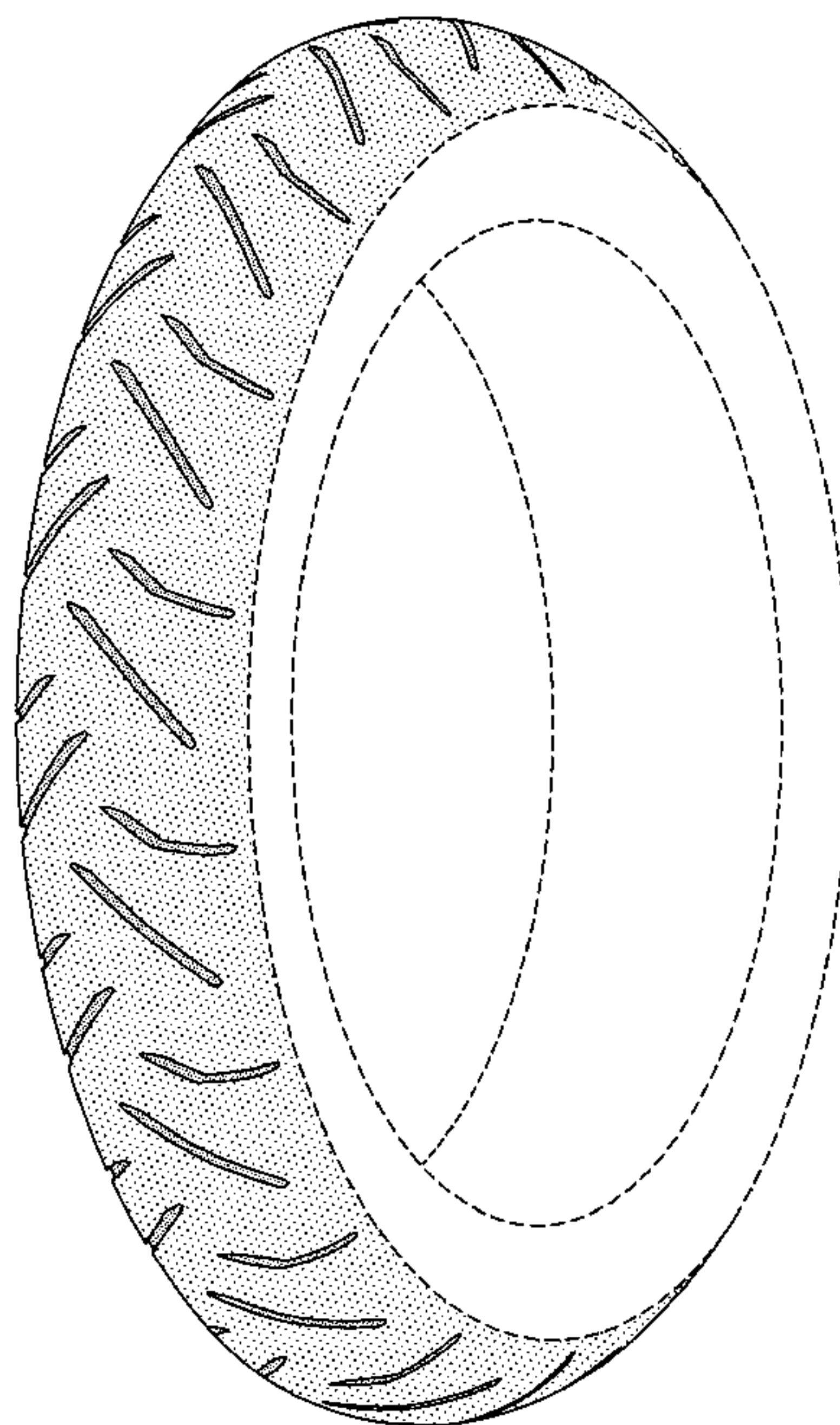

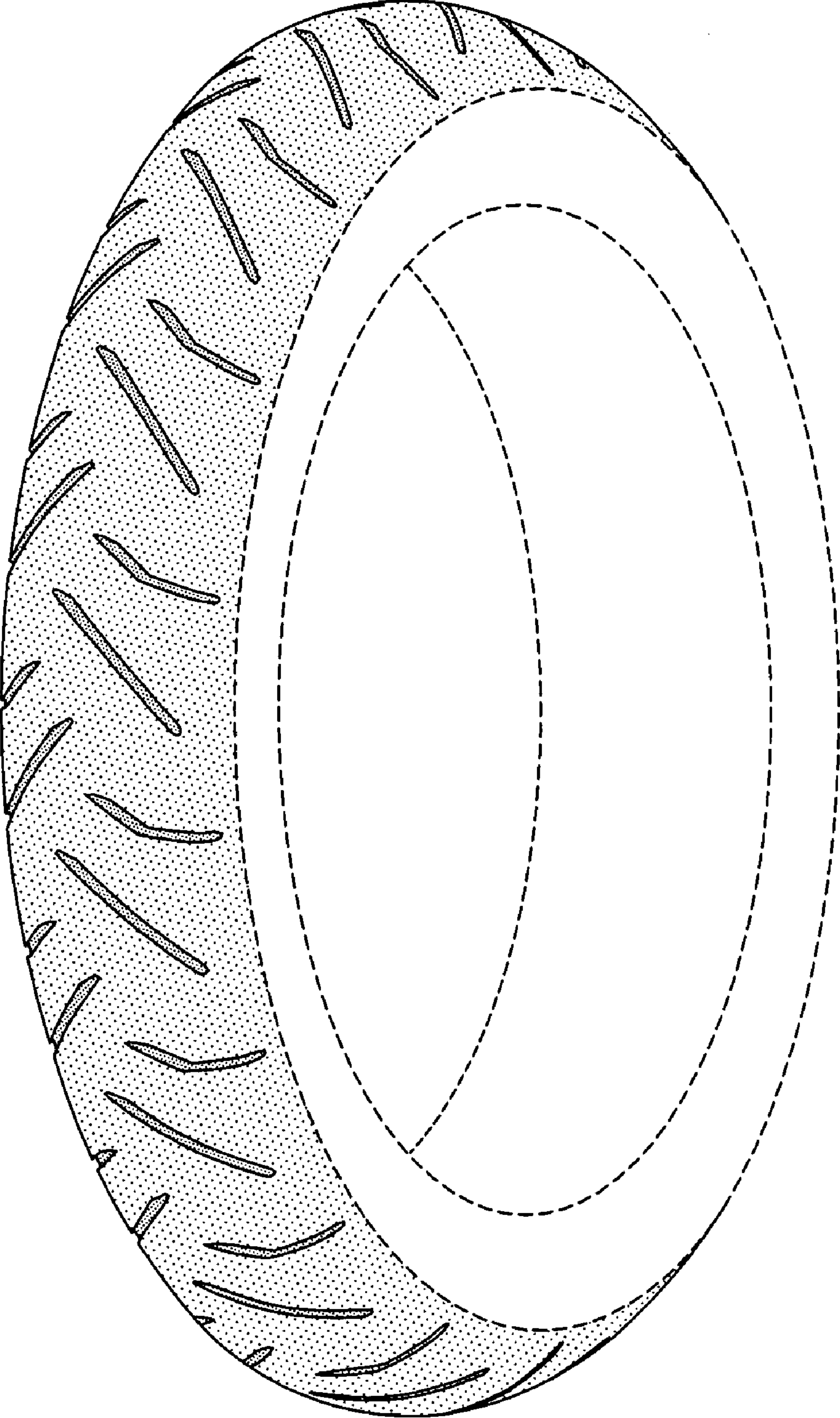

FIG-1

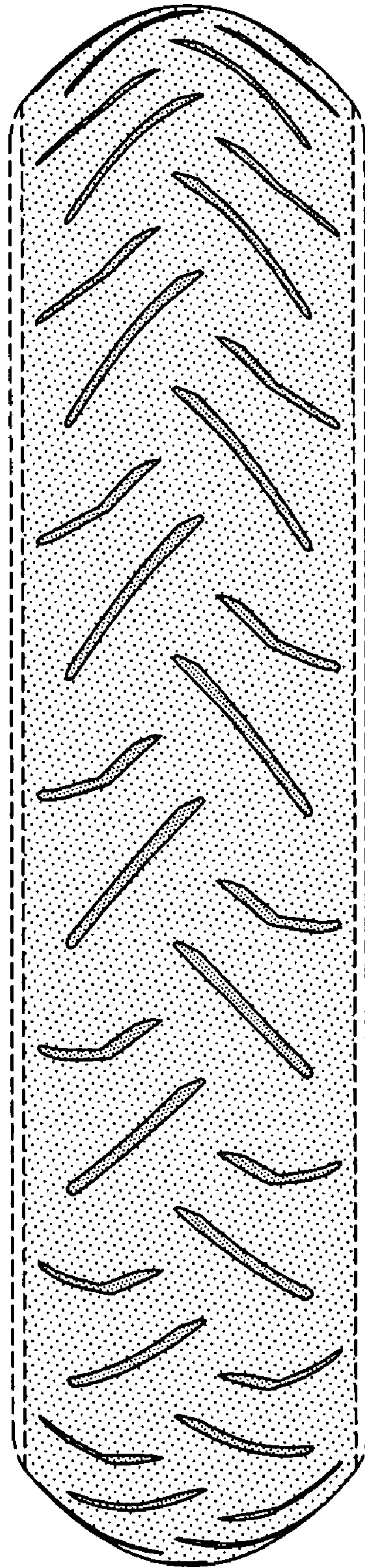

FIG-2

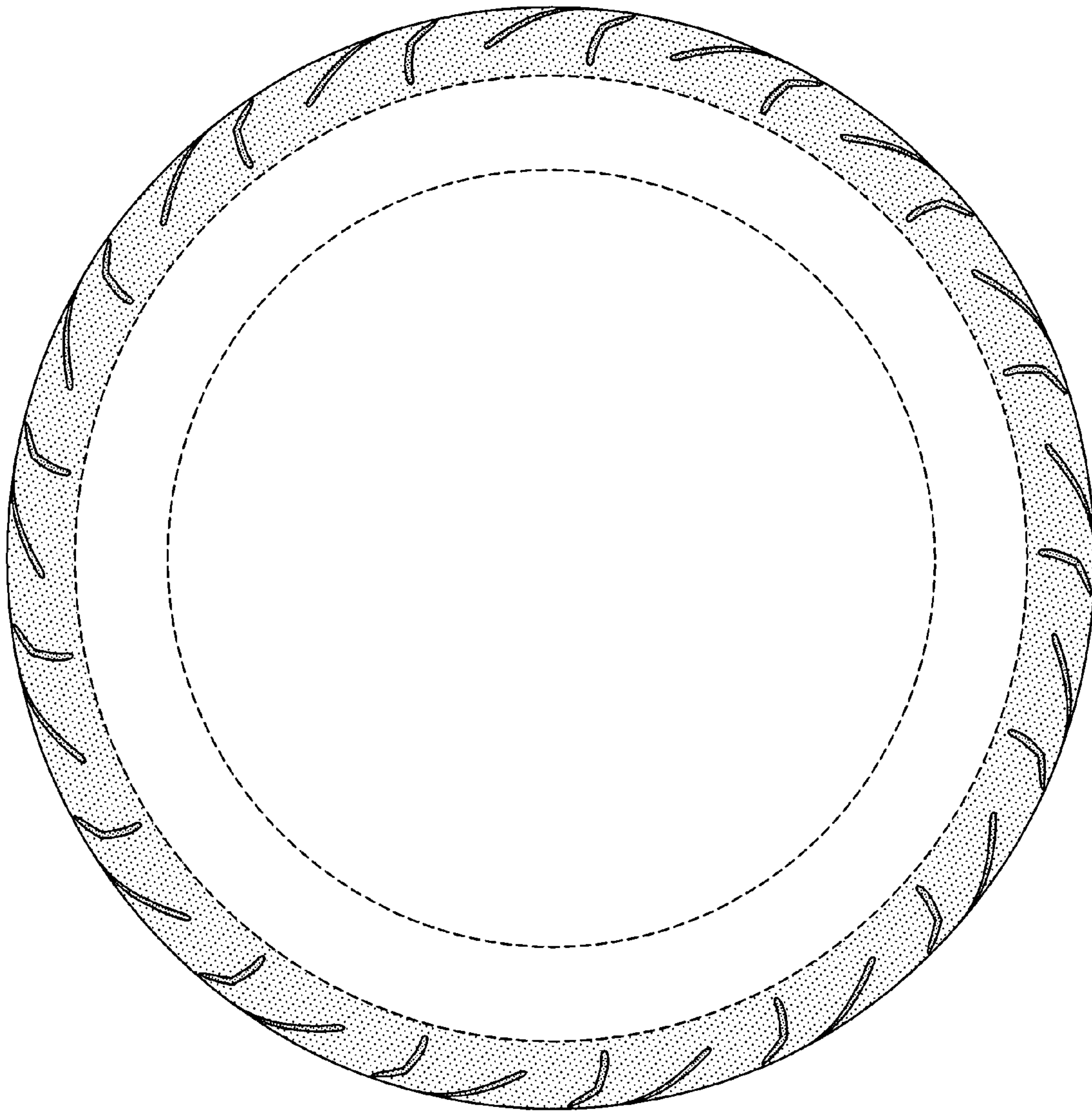

FIG-3

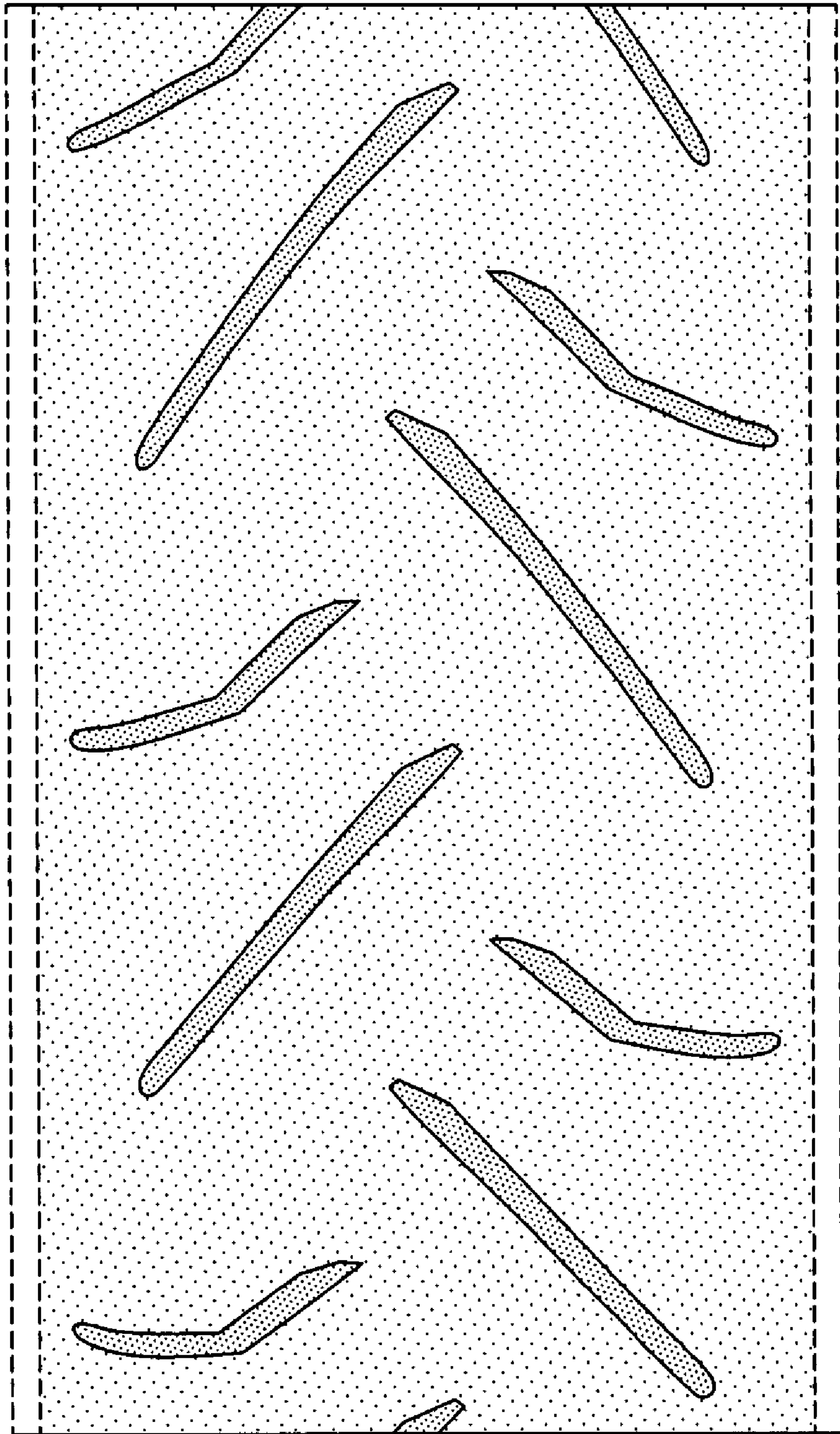

FIG-4