

US00D569747S

(12) **United States Design Patent** (10) **Patent No.:** **US D569,747 S**  
**Ross** (45) **Date of Patent:** **\*\* May 27, 2008**

(54) **ACCESSIBILITY RULER**

(57) **CLAIM**

(76) Inventor: **Cathie Ross**, P.O. Box 23, Oregon City,  
OR (US) 97045

The ornamental design for an accessibility ruler, as shown  
and described.

(\*\*) Term: **14 Years**

**DESCRIPTION**

(21) Appl. No.: **29/282,185**

FIG. 1 is a top plan view of my accessibility ruler showing  
my new design when folded;

(22) Filed: **Jul. 12, 2007**

FIG. 2 is a left side view of the design of FIG. 1;

(51) **LOC (8) Cl.** ..... **10-04**

FIG. 3 is a right side view of the design of FIG. 1;

(52) **U.S. Cl.** ..... **D10/71**

FIG. 4 is a bottom plan view of the design of FIG. 1;

(58) **Field of Classification Search** ..... D10/71;  
33/365, 367, 451, 458, 452, 478, 484

FIG. 5 is a front end view of the design of FIG. 1;

See application file for complete search history.

FIG. 6 is a rear end view of the design of FIG. 1;

(56) **References Cited**

FIG. 7 is a top plan view of my accessibility ruler showing  
my new design when extended;

**U.S. PATENT DOCUMENTS**

FIG. 8 is a left side view of the design of FIG. 7;

4,426,790	A *	1/1984	Kimel	.....	33/458
4,566,200	A *	1/1986	Brady et al.	.....	33/452
D296,119	S *	6/1988	Hunter et al.	.....	D21/706
D333,991	S *	3/1993	Lee	.....	D10/62
7,111,408	B2 *	9/2006	Critelli et al.	.....	33/458

FIG. 9 is a right side view of the design of FIG. 7;

FIG. 10 is a bottom plan view of the design of FIG. 7;

FIG. 11 is a front end view of the design of FIG. 7;

FIG. 12 is a rear end view of the design of FIG. 7;

FIG. 13 is a enlarged top plan view of a portion of the design  
of FIG. 1;

\* cited by examiner

FIG. 14 is a enlarged top plan view of a second portion of  
the design of FIG. 1; and,

FIG. 15 is a enlarged top plan view of a third portion of the  
design of FIG. 1.

*Primary Examiner*—Antoine D. Davis

(74) *Attorney, Agent, or Firm*—Marger Johnson &  
McCullom, P.C.

**1 Claim, 3 Drawing Sheets**





FIG.1

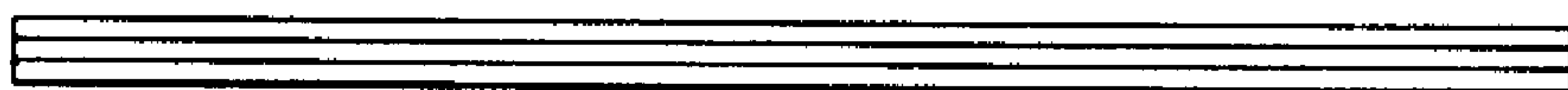

FIG.2

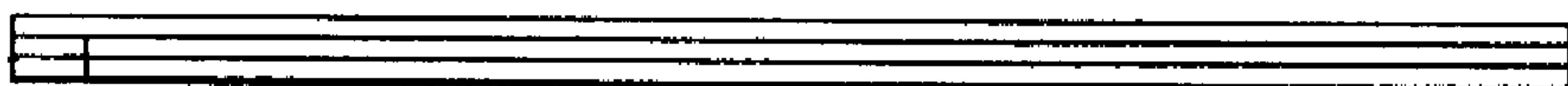

FIG.3



FIG.4

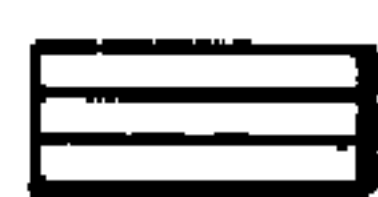

FIG.5

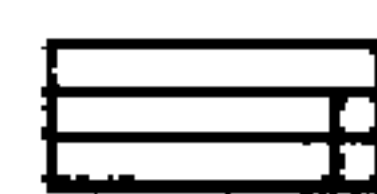

FIG.6

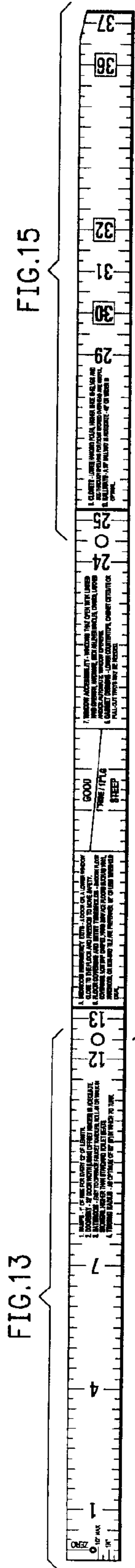

FIG.13

FIG.15



FIG.7

FIG.14



FIG.8



FIG.9

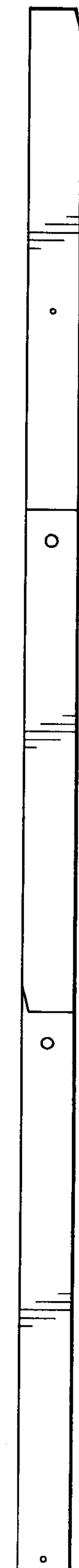

FIG.10



FIG.11



FIG.12

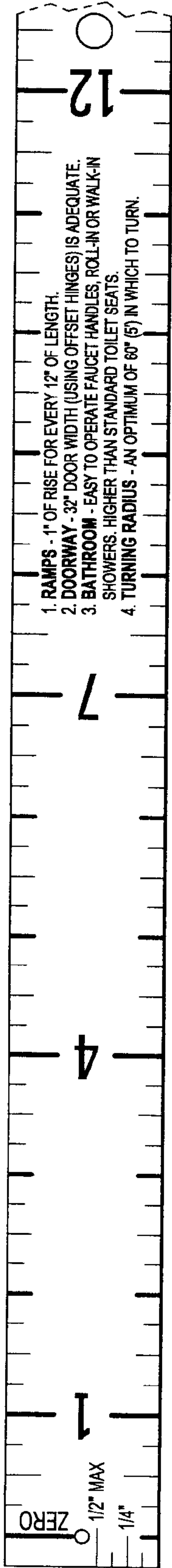

FIG. 13

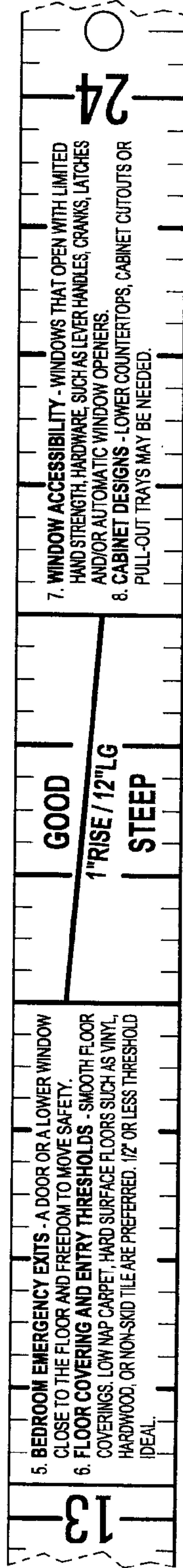

FIG. 14

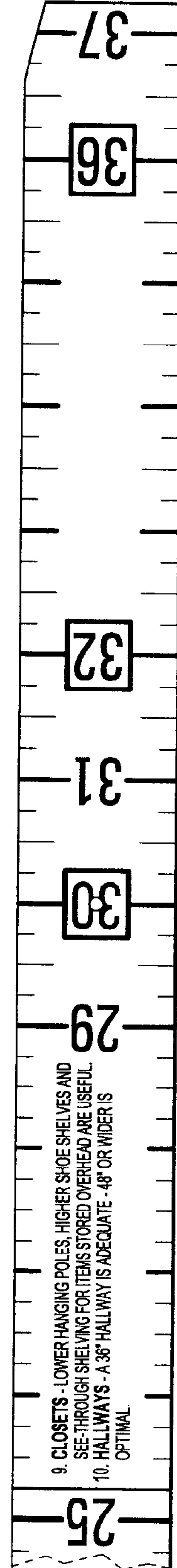

FIG. 15

- 1. RAMP - 1" OF RISE FOR EVERY 12" OF LENGTH.
- 2. DOORWAY - 32" DOOR WIDTH (USING OFFSET HINGES) IS ADEQUATE.
- 3. BATHROOM - EASY TO OPERATE FAUCET HANDLES, ROLL-IN OR WALK-IN SHOWERS. HIGHER THAN STANDARD TOILET SEATS.
- 4. TURNING RADIUS - AN OPTIMUM OF 60" (5') IN WHICH TO TURN.

- 5. BEDROOM EMERGENCY EXITS - A DOOR OR A LOWER WINDOW CLOSE TO THE FLOOR AND FREEDOM TO MOVE SAFELY.
- 6. FLOOR COVERING AND ENTRY THRESHOLDS - SMOOTH FLOOR COVERINGS. LOW NAP CARPET. HARD SURFACE FLOORS SUCH AS VINYL, HARDWOOD, OR NON-SKID TILE ARE PREFERRED. 1/2" OR LESS THRESHOLD IDEAL.
- 7. WINDOW ACCESSIBILITY - WINDOWS THAT OPEN WITH LIMITED HAND STRENGTH, HARDWARE, SUCH AS LEVER HANDLES, CRANKS, LATCHES AND/OR AUTOMATIC WINDOW OPENERS.
- 8. CABINET DESIGNS - LOWER COUNTERTOPS, CABINET CUTOUTS OR PULL-OUT TRAYS MAY BE NEEDED.

- 9. CLOSETS - LOWER HANGING POLES, HIGHER SHOE SHELVES AND SEE-THROUGH SHELVING FOR ITEMS STORED OVERHEAD ARE USEFUL.
- 10. HALLWAYS - A 36" HALLWAY IS ADEQUATE - 48" OR WIDER IS OPTIMAL.