



US00D569699S

(12) **United States Design Patent**
Snick

(10) **Patent No.:** **US D569,699 S**

(45) **Date of Patent:** **** May 27, 2008**

(54) **VALVE SEAT TOOL**

(76) **Inventor:** **Kevin Snick**, 682 NE. Little Kayak Point, Port St. Lucie, FL (US) 34983

(**) **Term:** **14 Years**

(21) **Appl. No.:** **29/282,788**

(22) **Filed:** **Jul. 30, 2007**

(51) **LOC (8) Cl.** **08-05**

(52) **U.S. Cl.** **D8/19**

(58) **Field of Classification Search** D8/14,
D8/16, 18-20, 33, 40, 45, 47, 88, 89, 98,
D8/102; 81/3.07, 3.27, 3.55, 488
See application file for complete search history.

(56) **References Cited**

U.S. PATENT DOCUMENTS

D30,337	S	*	3/1899	Kees	D8/19
2,148,701	A	*	2/1939	Loy	D8/18
2,276,771	A	*	3/1942	Hawker	408/227
D237,452	S	*	11/1975	Hall	D8/20
D268,641	S	*	4/1983	Bonforte	D8/20
D285,919	S	*	9/1986	Sherrill	D8/16
D341,453	S	*	11/1993	Roma et al.	D8/16
D372,652	S	*	8/1996	Coolman et al.	D8/14
D430,466	S	*	9/2000	Schmidt	D8/16
D456,226	S	*	4/2002	Doshay	D8/19
D521,331	S	*	5/2006	Zarb	D8/20
D539,105	S	*	3/2007	Bennett	D8/18
D558,542	S	*	1/2008	Kiely	D8/19

* cited by examiner

Primary Examiner—Caron D. Veynar
Assistant Examiner—Garth Rademaker

(74) *Attorney, Agent, or Firm*—Gold & Rizvi, P.A.; Glenn E. Gold; H. John Rizvi

(57) **CLAIM**

I claim the ornamental design for a valve seat tool, as shown and described.

DESCRIPTION

FIG. 1 is a perspective view of a valve seat tool showing my new design;

FIG. 2 is a rear elevation view thereof;

FIG. 3 is a top plan view thereof;

FIG. 4 is a front elevation view thereof;

FIG. 5 is a right side elevation view thereof;

FIG. 6 is a bottom plan view thereof;

FIG. 7 is a left side elevation view thereof;

FIG. 8 is a perspective view of a second embodiment of a valve seat tool showing my new design;

FIG. 9 is a rear elevation view thereof;

FIG. 10 is a top plan view thereof;

FIG. 11 is a front elevation view thereof;

FIG. 12 is a right side elevation view thereof;

FIG. 13 is a bottom plan view thereof; and,

FIG. 14 is a left side elevation view thereof.

1 Claim, 6 Drawing Sheets

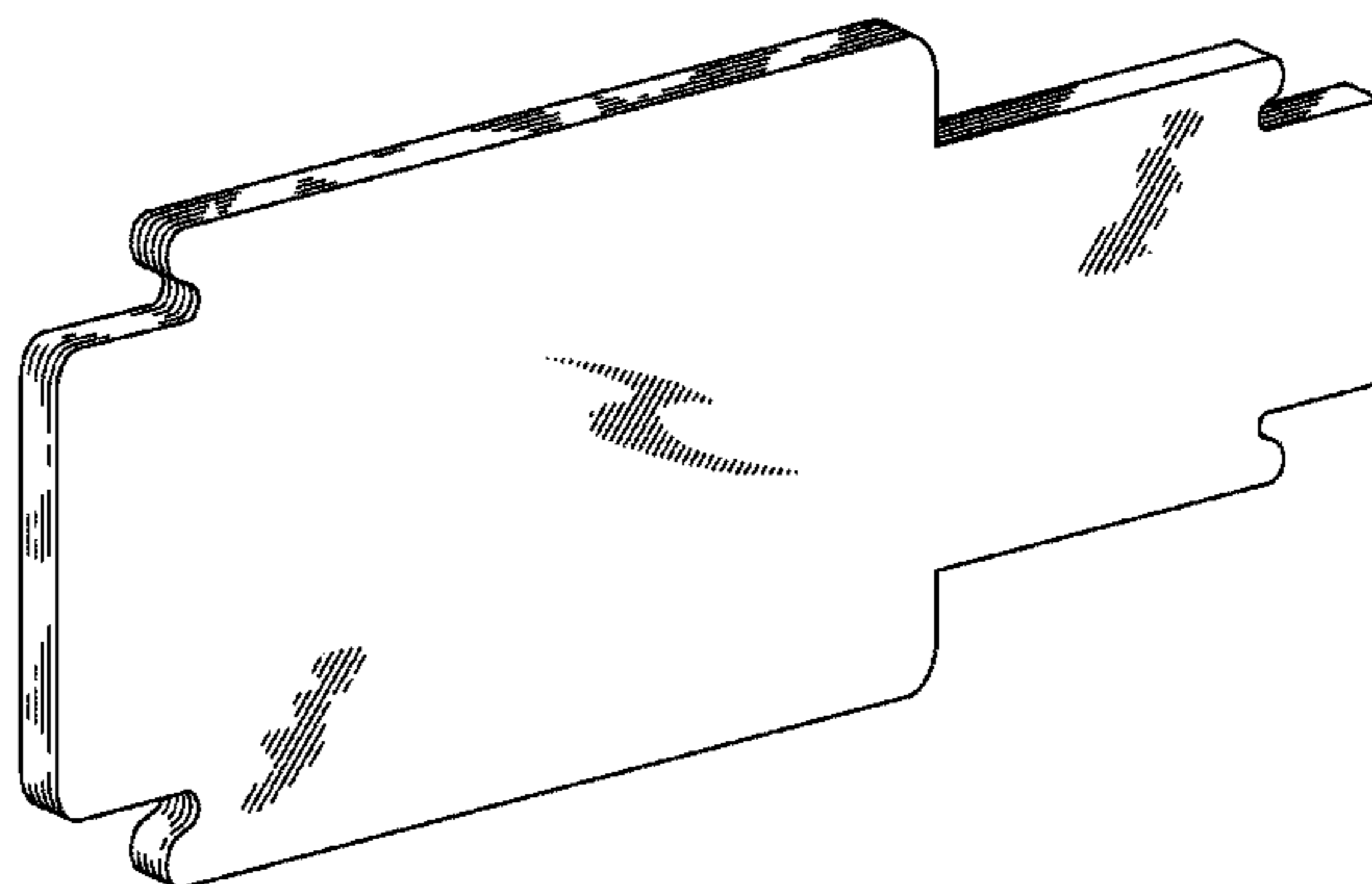
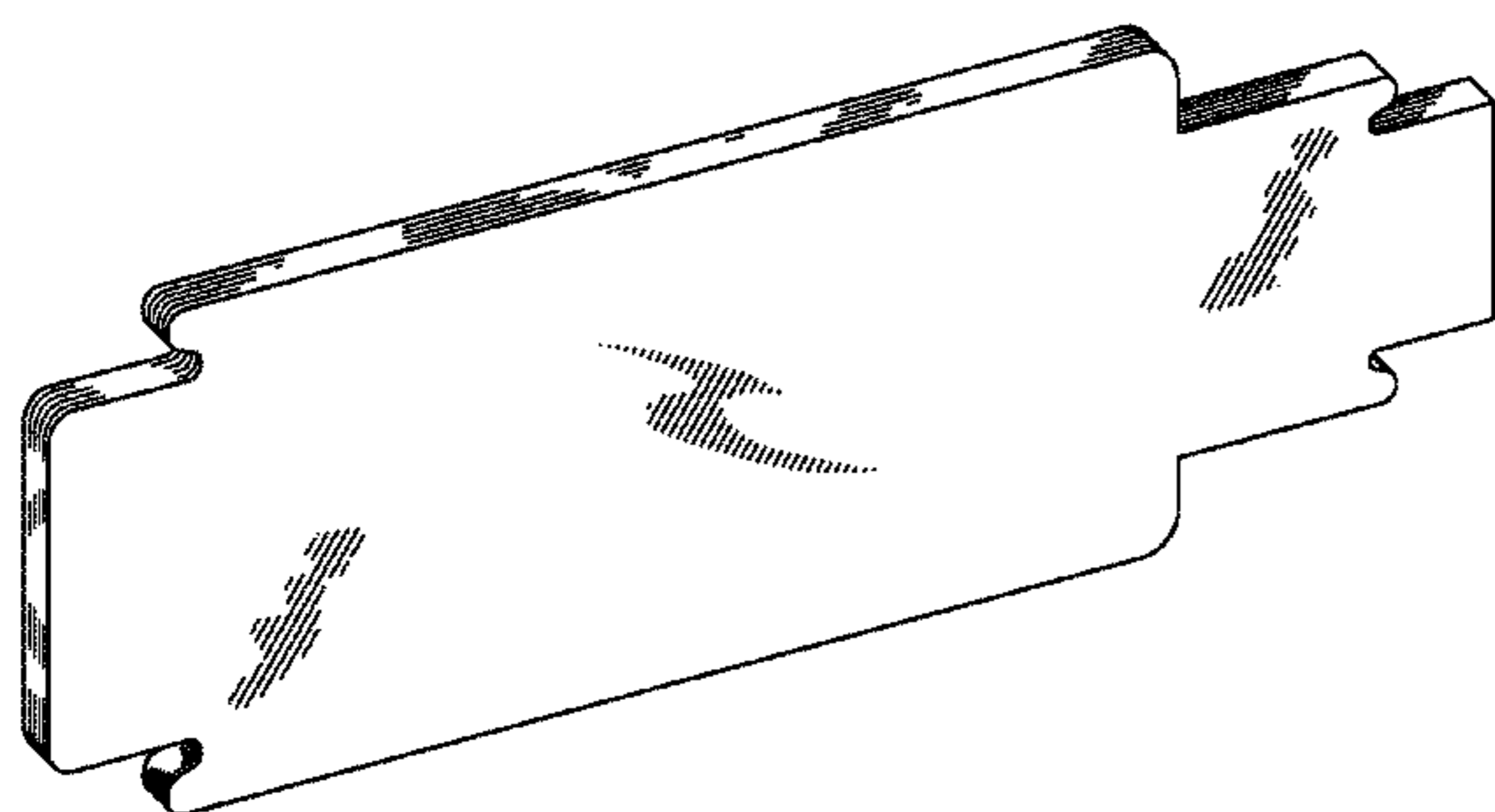

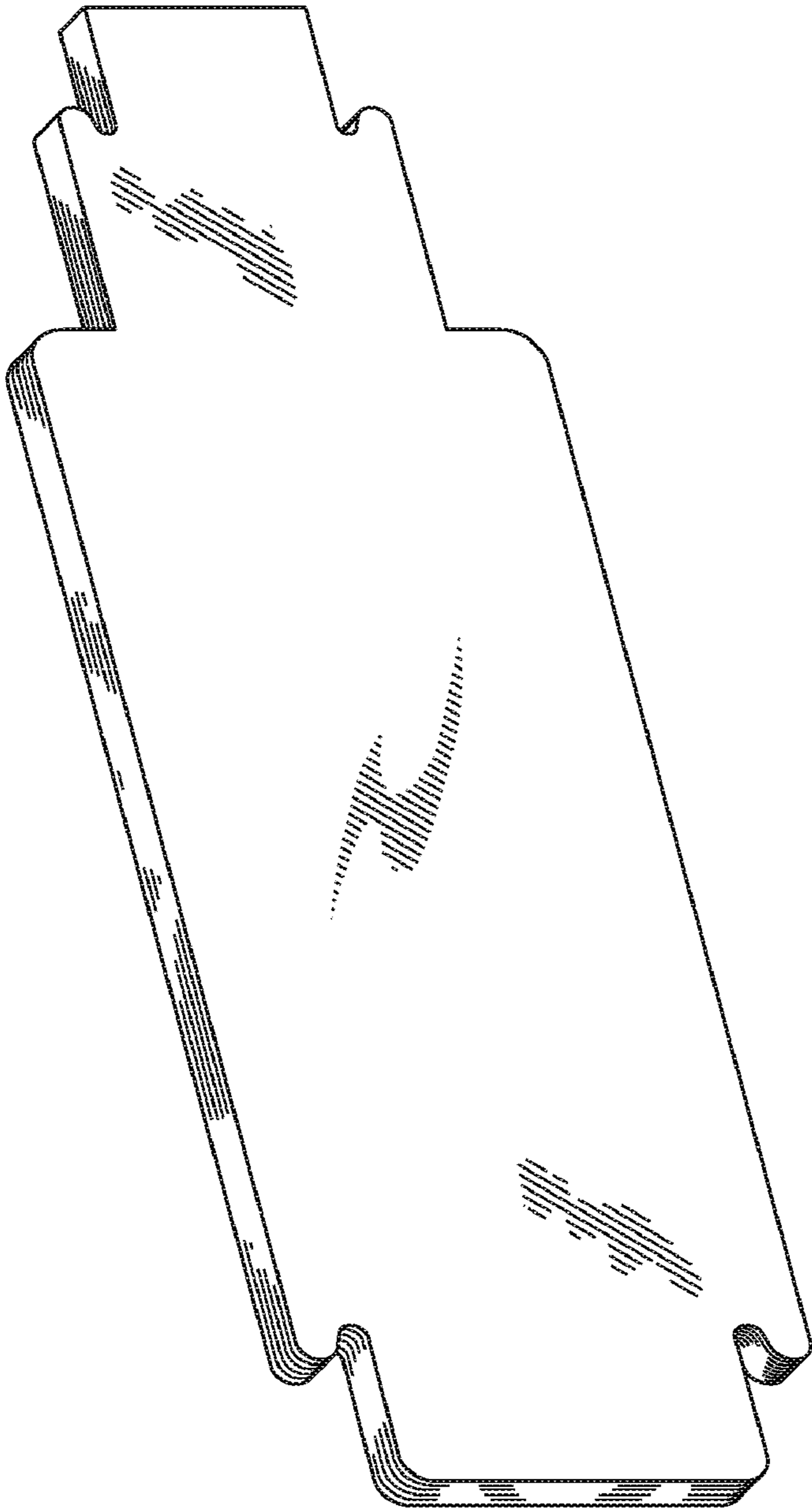

FIG. 1



FIG. 2

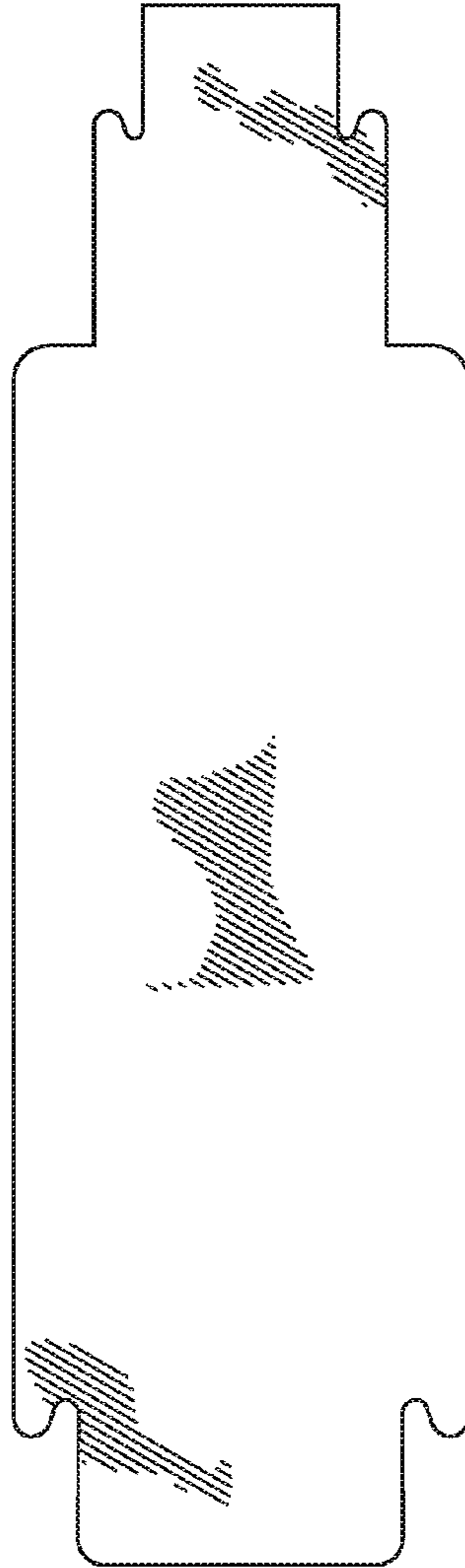

FIG. 3

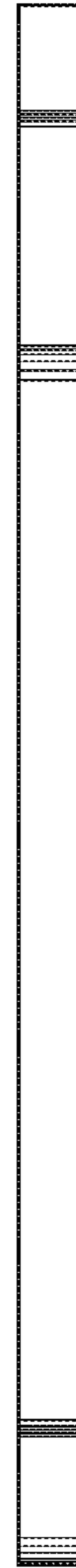

FIG. 4



FIG. 7

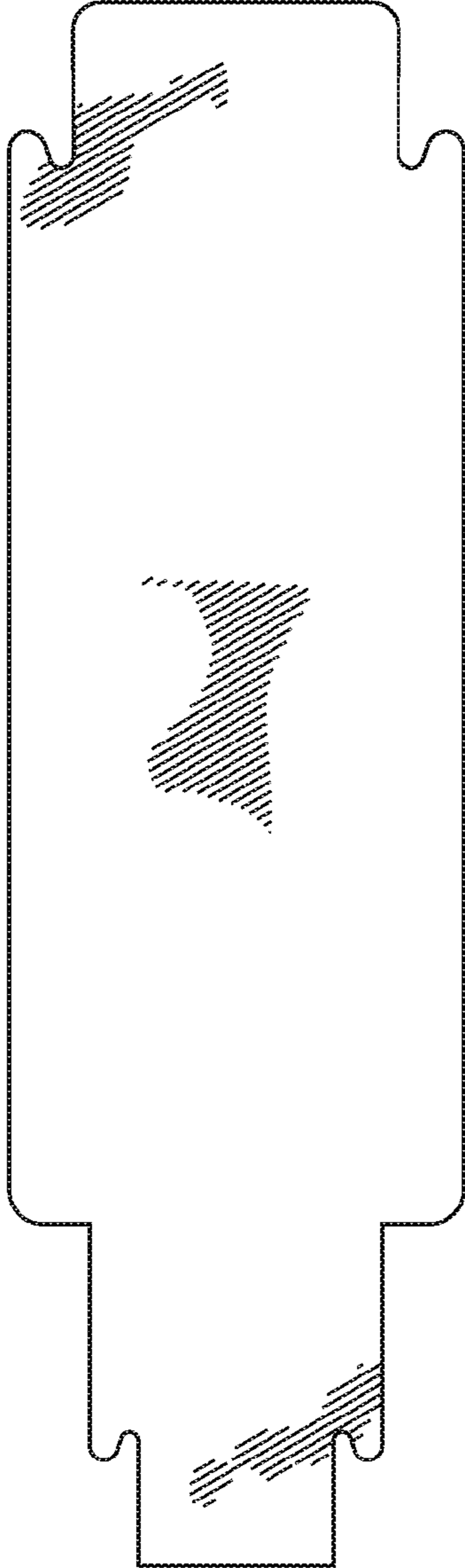

FIG. 6



FIG. 5

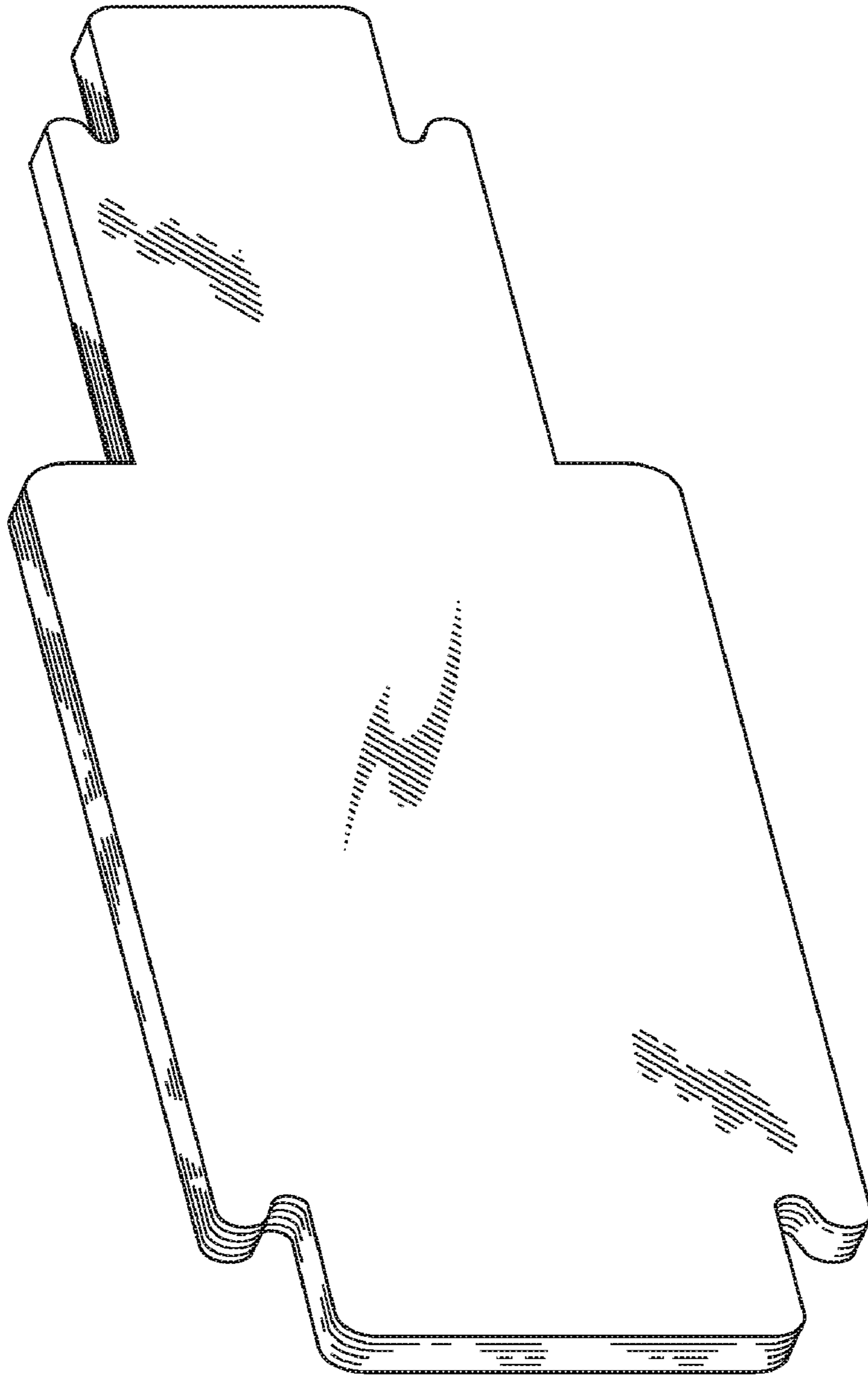

FIG. 8

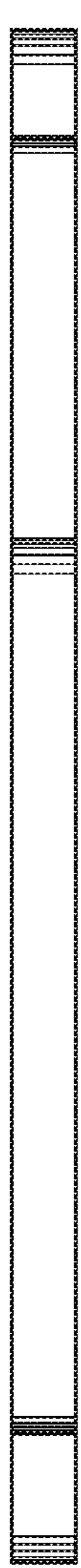

FIG. 9

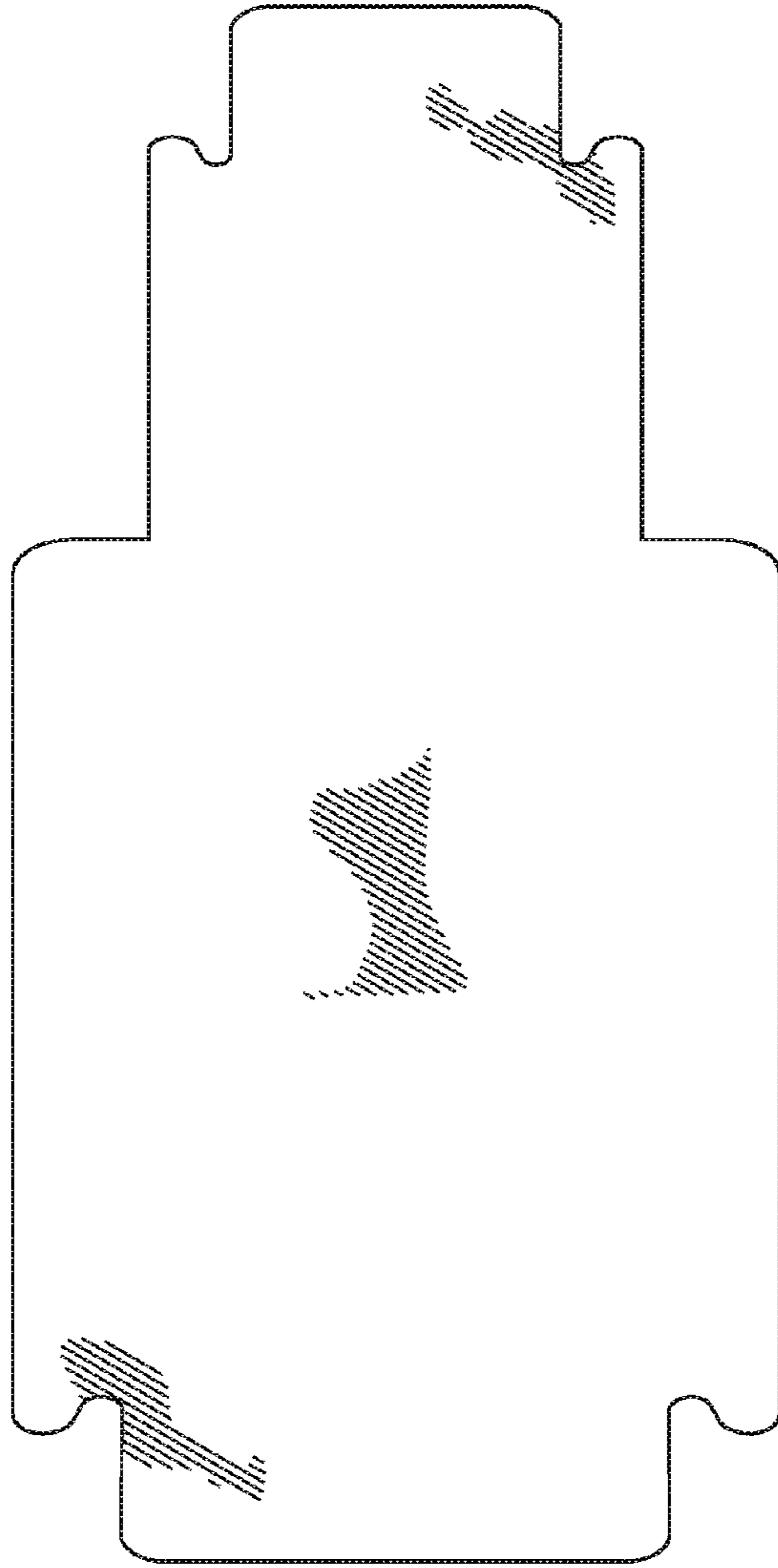

FIG. 10



FIG. 11



FIG. 14

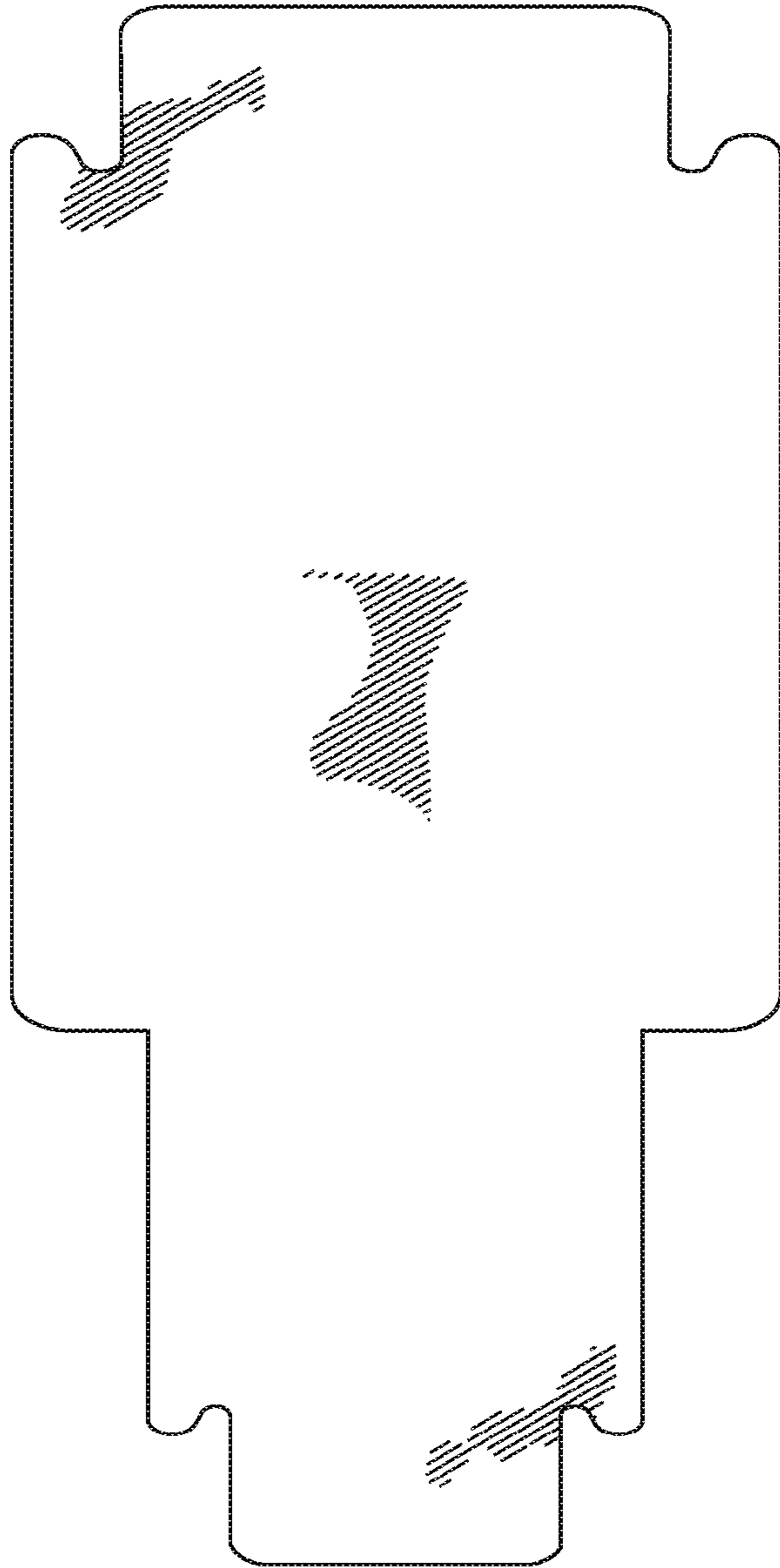

FIG. 13



FIG. 12